

♩ = 123,000221

Panpipes  
URTHEBES

Percussion

Vibraphone

Alto

Percussive Organ

Synth Bass

♩ = 123,000221

Synth Strings

Solo

Solo

4

Pan.

A.

S. Bass

Syn. Str.

17

Pan.

Perc.

S. Bass

Syn. Str.

19

Pan.

Perc.

S. Bass

Syn. Str.

Solo

Solo

21

Perc.

S. Bass

Syn. Str.

Solo

23

25

27

29

Perc. 

Perc. Organ 

S. Bass 

Syn. Str. 

Solo 

31

Perc. 

Perc. Organ 

S. Bass 

Solo 

33

Perc. 

Perc. Organ 

S. Bass 

Solo 

35

Perc. 

Perc. Organ 

S. Bass 

Solo 

37

Perc.

Perc. Organ

S. Bass

Solo

39

Perc.

Perc. Organ

S. Bass

Solo

41

Perc.

Perc. Organ

S. Bass

Solo

43

Perc.

Perc. Organ

S. Bass

Solo

45

47

50

53

Perc.

A.

S. Bass

Syn. Str.

Solo

Solo

56

Pan.

Perc.

A.

S. Bass

Syn. Str.

Solo

58

Pan.

Perc.

A.

S. Bass

Syn. Str.

Solo

60

Pan.

Perc.

A.

S. Bass

Syn. Str.

Solo

62

Pan.

Perc.

A.

S. Bass

Syn. Str.

64

Pan.

Perc.

A.

S. Bass

Syn. Str.

66

Pan.

Perc.

S. Bass

Syn. Str.

Solo

68

Pan.

Perc.

Perc. Organ

S. Bass

Syn. Str.

Solo

70

Perc.

Perc. Organ

S. Bass

Solo

72

Perc.

Perc. Organ

S. Bass

Solo

74

Perc.

Perc. Organ

S. Bass

Solo

76

Perc.

Perc. Organ

S. Bass

Solo

78

Perc.

Perc. Organ

S. Bass

Solo

80

Perc.

Perc. Organ

S. Bass

Solo

82

Perc.

Perc. Organ

S. Bass

Solo

84

Perc.

Perc. Organ

S. Bass

Solo

86

Perc. 

Perc. Organ 

S. Bass 

Syn. Str. 

Solo 

88

Perc. 

S. Bass 

Syn. Str. 

Solo 

Solo 

91

Perc. 

S. Bass 

Syn. Str. 

Solo 

Solo 

93

95

97

Pan.

Perc.

A.

S. Bass

Syn. Str.

Solo

99

Pan.

Perc.

A.

S. Bass

Syn. Str.

Solo

101

Pan.

Perc.

S. Bass

Syn. Str.

103

Pan.

Perc.

A.

S. Bass

Syn. Str.

105

Pan.

Perc.

A.

S. Bass

Syn. Str.

107

Pan.

Perc.

A.

S. Bass

Syn. Str.

Solo

109

Perc.

A.

S. Bass

Syn. Str.

Solo

111

Perc.

A.

S. Bass

Syn. Str.

Solo

113

Perc.

A.

S. Bass

Syn. Str.

Solo

115

Perc.

A.

S. Bass

Syn. Str.

Solo

117

Perc.

A.

S. Bass

Syn. Str.

Solo

119

Perc.

A.

S. Bass

Syn. Str.

Solo

121

Perc.

A.

S. Bass

Syn. Str.

Solo

123

Perc.

A.

S. Bass

Syn. Str.

Solo

Solo

126

Pan.

Perc.

Vib.

A.

Perc. Organ

S. Bass

Syn. Str.

Solo

Solo

Detailed description of the musical score: The score is for measures 126 through 129. The instruments and their parts are: Pan. (Pans), Perc. (Percussion), Vib. (Vibraphone), A. (Alto Saxophone), Perc. Organ (Percussion Organ), S. Bass (Soprano Bass), Syn. Str. (Synthesizer Strings), Solo (Guitar), and Solo (Bass). The Perc. part features a complex rhythmic pattern with many sixteenth notes and rests. The Solo (Guitar) part has a melodic line with some complex rhythms and a sharp sign. The Solo (Bass) part has a simple melodic line. The other instruments (Pan., Vib., A., Perc. Organ, S. Bass, Syn. Str.) have mostly rests, with some notes in measure 129.

# Panpipes

♩ = 123,000221

36

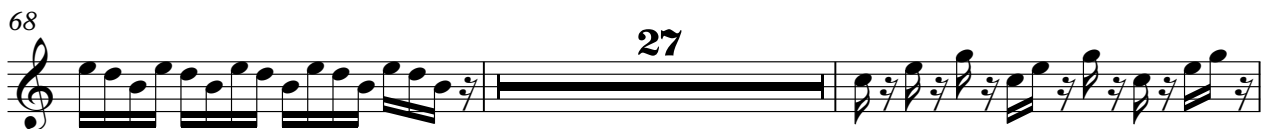
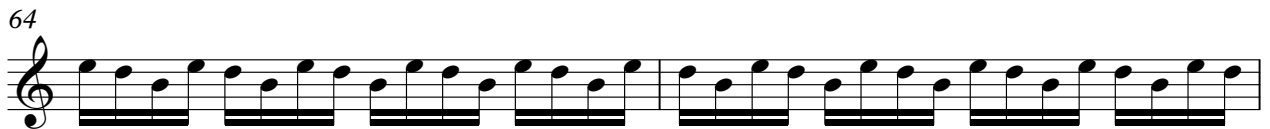

# Percussion

♩ = 123,000221  
URTHEBES 10

10

13

15

17

19

21

23

25

27

29

V.S.

31

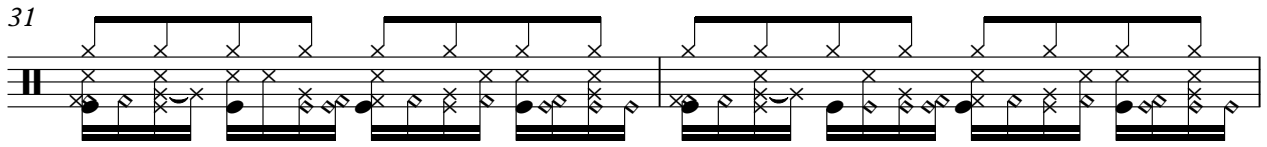

33

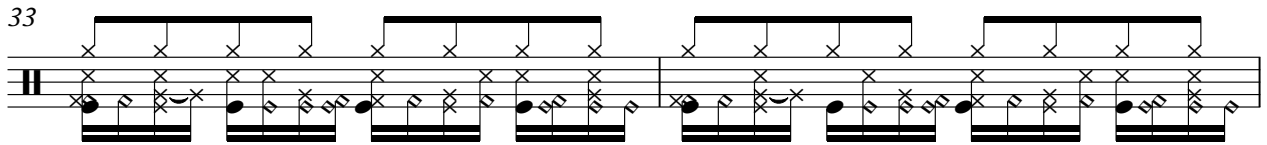

35

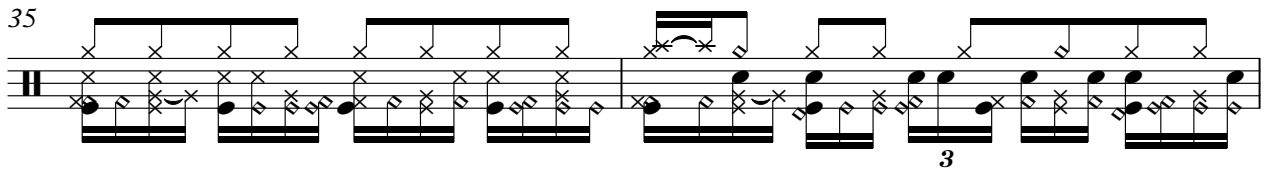

37

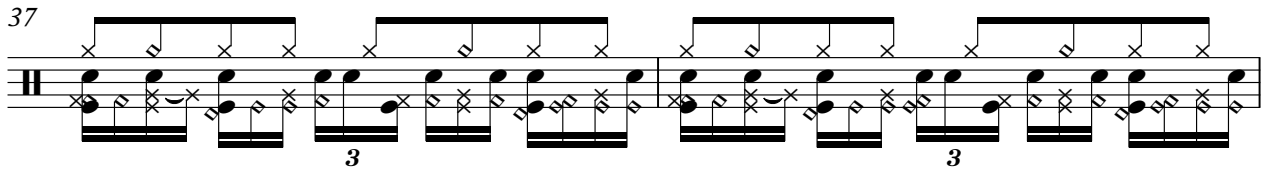

39

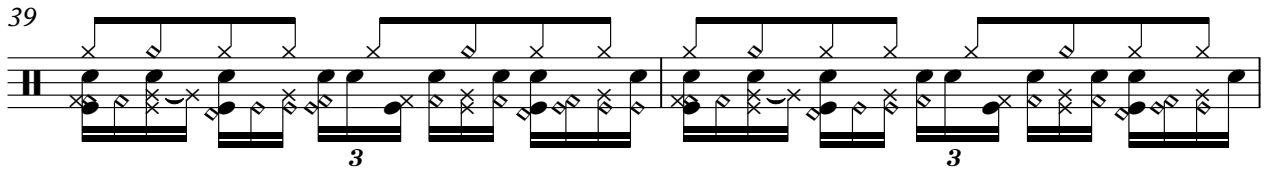

41

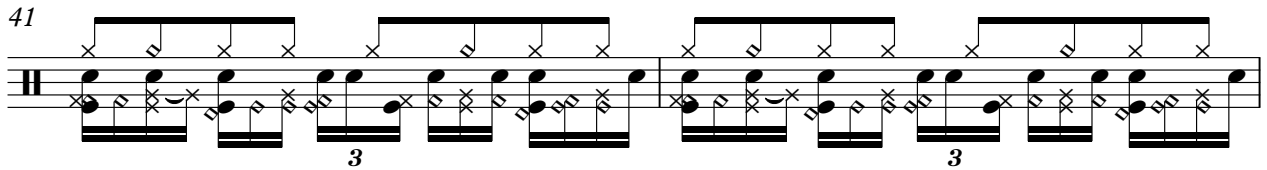

43

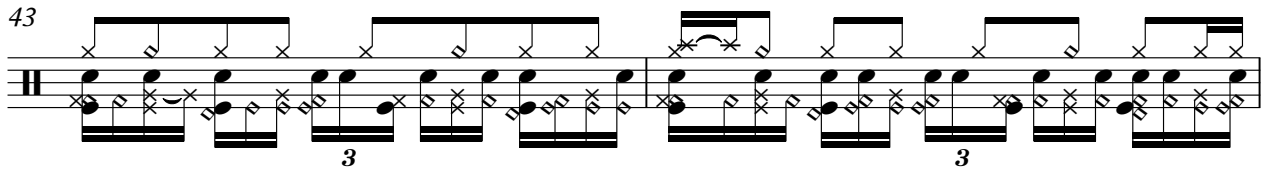

45

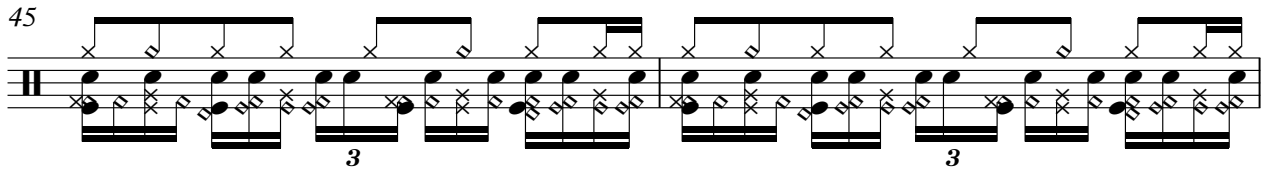

47

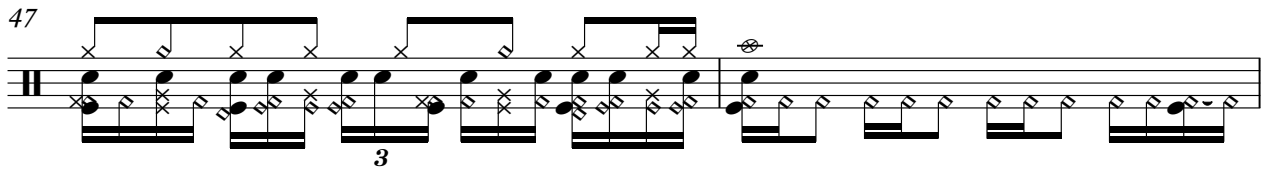

49

Percussion

52

55

57

59

61

63

65

67

69

71

V.S.

Percussion

73

75

77

79

81

83

85

87

89

92

Percussion

94

96

98

100

102

104

106

108

110

112

V.S.

114

116

118

120

122

124

126

129

# Vibraphone

♪ = 123,000221

**127**

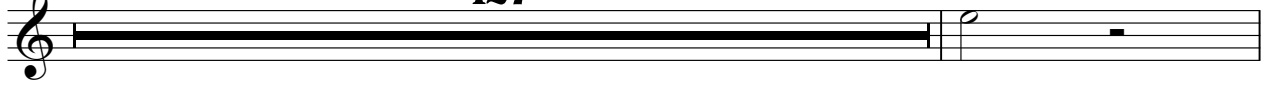

129

# Percussive Organ

♩ = 123,000221

27

30

33

36

39

42

45

47

20

68

71

74

77

80

83

86

88

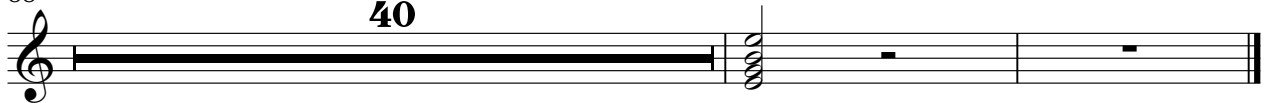

40

# Synth Bass

♩ = 123,000221

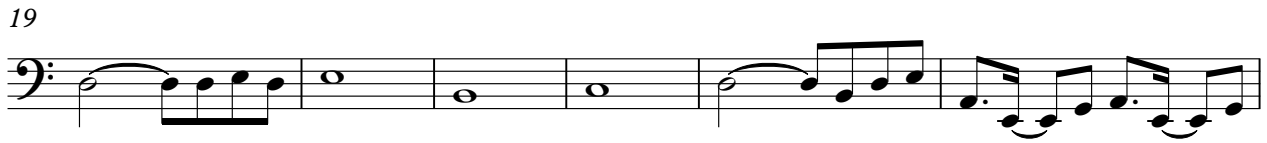

V.S.

56

60

64

68

72

76

80

84

88

95

# Synth Strings

♩ = 123,000221

9

17

26

49

57

64

Synth Strings

87

95

104

113

121

129

108

110

112

114

116

118

120

122

124

129

Solo

♩ = 123,000221

18 6

27

31

35

39

43

47 6

57 6

3

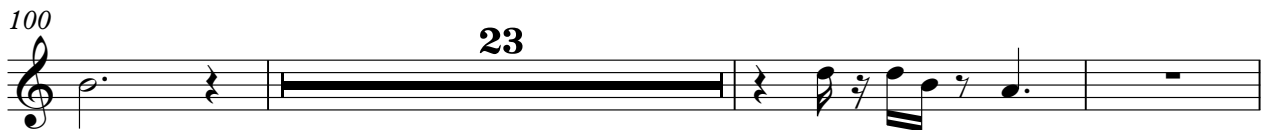

Solo

3

129

