

Da Blitz - Let Me Be

00:00:03:00
1.1,00
Let Me Be remix

♩ = 135,000137

the MIDI's Web

the MIDI's Web

the MIDI's Web

the MIDI's Web

the MIDI's Web

the MIDI's Web

the MIDI's Web

the MIDI's Web

9

the MIDI's Web

the MIDI's Web

the MIDI's Web

the MIDI's Web

10

the MIDI's Web

the MIDI's Web

12

the MIDI's Web

6 6 6 6

the MIDI's Web

the MIDI's Web

13

the MIDI's Web

the MIDI's Web

the MIDI's Web

15

the MIDI's Web

the MIDI's Web

16

the MIDI's Web

6 6 6 6

the MIDI's Web

the MIDI's Web

17

the MIDIs Web

the MIDIs Web

the MIDIs Web

18

the MIDIs Web

the MIDIs Web

the MIDIs Web

20

the MIDIs Web

the MIDIs Web

the MIDIs Web

21

the MIDI's Web

the MIDI's Web

the MIDI's Web

22

the MIDI's Web

the MIDI's Web

the MIDI's Web

24

the MIDI's Web

the MIDI's Web

the MIDI's Web

the MIDI's Web

26

the MIDI's Web

the MIDI's Web

the MIDI's Web

the MIDI's Web

28

the MIDI's Web

the MIDI's Web

the MIDI's Web

the MIDI's Web

the MIDI's Web

29

the MIDI's Web

the MIDI's Web

the MIDI's Web

the MIDI's Web

30

the MIDI's Web

the MIDI's Web

the MIDI's Web

the MIDI's Web

32

the MIDI's Web

the MIDI's Web

the MIDI's Web

the MIDI's Web

33

the MIDI's Web

the MIDI's Web

the MIDI's Web

the MIDI's Web

34

the MIDI's Web

the MIDI's Web

the MIDI's Web

the MIDI's Web

35

the MIDI's Web

the MIDI's Web

the MIDI's Web

the MIDI's Web

36

the MIDI's Web

the MIDI's Web

the MIDI's Web

the MIDI's Web

37

the MIDI's Web

the MIDI's Web

the MIDI's Web

the MIDI's Web

38

the MIDI's Web

the MIDI's Web

the MIDI's Web

the MIDI's Web

39

the MIDI's Web

the MIDI's Web

the MIDI's Web

the MIDI's Web

40

the MIDI's Web

the MIDI's Web

the MIDI's Web

the MIDI's Web

41

the MIDI's Web

the MIDI's Web

the MIDI's Web

the MIDI's Web

the MIDI's Web

42

the MIDI's Web

the MIDI's Web

the MIDI's Web

the MIDI's Web

the MIDI's Web

the MIDI's Web

43

the MIDI's Web

the MIDI's Web

the MIDI's Web

the MIDI's Web

the MIDI's Web

the MIDI's Web

44

the MIDI's Web

the MIDI's Web

the MIDI's Web

the MIDI's Web

the MIDI's Web

the MIDI's Web

45

the MIDI's Web

the MIDI's Web

the MIDI's Web

the MIDI's Web

the MIDI's Web

46

the MIDI's Web

the MIDI's Web

the MIDI's Web

the MIDI's Web

the MIDI's Web

the MIDI's Web

47

the MIDI's Web

the MIDI's Web

the MIDI's Web

the MIDI's Web

the MIDI's Web

48

the MIDI's Web

the MIDI's Web

the MIDI's Web

the MIDI's Web

the MIDI's Web

49

the MIDI's Web

the MIDI's Web

the MIDI's Web

the MIDI's Web

the MIDI's Web

the MIDI's Web

50

the MIDI's Web

the MIDI's Web

the MIDI's Web

the MIDI's Web

the MIDI's Web

51

the MIDI's Web

the MIDI's Web

the MIDI's Web

the MIDI's Web

the MIDI's Web

52

the MIDI's Web

the MIDI's Web

the MIDI's Web

the MIDI's Web

the MIDI's Web

53

the MIDI's Web

the MIDI's Web

the MIDI's Web

the MIDI's Web

the MIDI's Web

54

the MIDI's Web

the MIDI's Web

the MIDI's Web

the MIDI's Web

the MIDI's Web

the MIDI's Web

55

the MIDI's Web

the MIDI's Web

the MIDI's Web

the MIDI's Web

the MIDI's Web

56

the MIDI's Web

the MIDI's Web

the MIDI's Web

the MIDI's Web

the MIDI's Web

57

the MIDI's Web

the MIDI's Web

the MIDI's Web

the MIDI's Web

58

the MIDI's Web

the MIDI's Web

the MIDI's Web

the MIDI's Web

the MIDI's Web

59

the MIDI's Web

the MIDI's Web

the MIDI's Web

the MIDI's Web

Detailed description of the musical score for measures 59-60. The score is arranged in four staves. The top staff is a guitar staff with a treble clef and a key signature of one sharp (F#). It contains a rhythmic pattern of eighth notes, with 'x' marks above each note indicating fretted positions. The second staff is a bass staff with a bass clef, also containing a rhythmic pattern of eighth notes. The third staff is a piano staff with a treble clef and a key signature of one sharp, containing a single whole note chord. The fourth staff is a guitar staff with a treble clef and a key signature of one sharp, containing a melodic line with slurs and a sharp sign.

60

the MIDI's Web

the MIDI's Web

the MIDI's Web

the MIDI's Web

Detailed description of the musical score for measures 60-61. The score is arranged in four staves. The top staff is a guitar staff with a treble clef and a key signature of one sharp (F#). It contains a rhythmic pattern of eighth notes, with 'x' marks above each note indicating fretted positions. The second staff is a bass staff with a bass clef, also containing a rhythmic pattern of eighth notes. The third staff is a piano staff with a treble clef and a key signature of one sharp, containing a single whole note chord. The fourth staff is a guitar staff with a treble clef and a key signature of one sharp, containing a melodic line with slurs and a sharp sign.

61

the MIDI's Web

the MIDI's Web

the MIDI's Web

the MIDI's Web

62

the MIDI's Web

the MIDI's Web

the MIDI's Web

the MIDI's Web

63

the MIDI's Web

the MIDI's Web

the MIDI's Web

the MIDI's Web

64

the MIDI's Web

the MIDI's Web

the MIDI's Web

the MIDI's Web

65

the MIDI's Web

the MIDI's Web

the MIDI's Web

the MIDI's Web

66

the MIDIIs Web

the MIDIIs Web

the MIDIIs Web

the MIDIIs Web

67

the MIDIIs Web

the MIDIIs Web

the MIDIIs Web

the MIDIIs Web

68

the MIDIIs Web

the MIDIIs Web

the MIDIIs Web

the MIDIIs Web

69

the MIDI's Web

the MIDI's Web

the MIDI's Web

the MIDI's Web

70

the MIDI's Web

the MIDI's Web

the MIDI's Web

the MIDI's Web

71

the MIDI's Web

the MIDI's Web

the MIDI's Web

the MIDI's Web

72

the MIDI's Web

the MIDI's Web

the MIDI's Web

the MIDI's Web

73

the MIDI's Web

the MIDI's Web

the MIDI's Web

the MIDI's Web

74

the MIDI's Web

the MIDI's Web

the MIDI's Web

the MIDI's Web

75

the MIDI's Web

the MIDI's Web

the MIDI's Web

the MIDI's Web

76

the MIDI's Web

the MIDI's Web

the MIDI's Web

the MIDI's Web

77

the MIDI's Web

the MIDI's Web

the MIDI's Web

the MIDI's Web

the MIDI's Web

78

the MIDI's Web

the MIDI's Web

the MIDI's Web

the MIDI's Web

the MIDI's Web

the MIDI's Web

79

the MIDI's Web

the MIDI's Web

the MIDI's Web

the MIDI's Web

the MIDI's Web

80

the MIDI's Web

the MIDI's Web

the MIDI's Web

the MIDI's Web

the MIDI's Web

81

the MIDI's Web

the MIDI's Web

the MIDI's Web

the MIDI's Web

the MIDI's Web

82

the MIDI's Web

the MIDI's Web

the MIDI's Web

the MIDI's Web

the MIDI's Web

83

the MIDI's Web

the MIDI's Web

the MIDI's Web

the MIDI's Web

the MIDI's Web

84

the MIDI's Web

the MIDI's Web

the MIDI's Web

the MIDI's Web

the MIDI's Web

85

the MIDI's Web

the MIDI's Web

the MIDI's Web

the MIDI's Web

the MIDI's Web

86

the MIDI's Web

the MIDI's Web

the MIDI's Web

the MIDI's Web

the MIDI's Web

87

the MIDI's Web

the MIDI's Web

the MIDI's Web

the MIDI's Web

the MIDI's Web

88

the MIDI's Web

the MIDI's Web

the MIDI's Web

the MIDI's Web

the MIDI's Web

89

the MIDI's Web

the MIDI's Web

the MIDI's Web

the MIDI's Web

the MIDI's Web

90

the MIDI's Web

the MIDI's Web

the MIDI's Web

the MIDI's Web

the MIDI's Web

91

the MIDI's Web

the MIDI's Web

the MIDI's Web

the MIDI's Web

the MIDI's Web

92

the MIDI's Web

the MIDI's Web

the MIDI's Web

the MIDI's Web

the MIDI's Web

the MIDI's Web

93

the MIDI's Web

the MIDI's Web

the MIDI's Web

the MIDI's Web

94

the MIDI's Web

the MIDI's Web

the MIDI's Web

the MIDI's Web

95

the MIDI's Web

the MIDI's Web

the MIDI's Web

the MIDI's Web

96

the MIDI's Web

the MIDI's Web

the MIDI's Web

the MIDI's Web

97

the MIDI's Web

the MIDI's Web

the MIDI's Web

the MIDI's Web

98

the MIDI's Web

the MIDI's Web

the MIDI's Web

the MIDI's Web

99

the MIDI's Web

the MIDI's Web

the MIDI's Web

the MIDI's Web

100

the MIDI's Web

the MIDI's Web

the MIDI's Web

the MIDI's Web

101

the MIDI's Web

the MIDI's Web

the MIDI's Web

the MIDI's Web

102

the MIDI's Web

the MIDI's Web

the MIDI's Web

the MIDI's Web

103

the MIDI's Web

the MIDI's Web

the MIDI's Web

the MIDI's Web

104

the MIDI's Web

the MIDI's Web

the MIDI's Web

the MIDI's Web

105

the MIDI's Web

the MIDI's Web

the MIDI's Web

the MIDI's Web

106

the MIDI's Web

the MIDI's Web

the MIDI's Web

the MIDI's Web

107

the MIDI's Web

the MIDI's Web

the MIDI's Web

the MIDI's Web

108

the MIDI's Web

the MIDI's Web

the MIDI's Web

the MIDI's Web

109

the MIDI's Web

the MIDI's Web

the MIDI's Web

the MIDI's Web

110

the MIDI's Web

the MIDI's Web

the MIDI's Web

the MIDI's Web

111

the MIDI's Web

the MIDI's Web

the MIDI's Web

the MIDI's Web

112

the MIDI's Web

the MIDI's Web

the MIDI's Web

the MIDI's Web

113

the MIDI's Web

the MIDI's Web

the MIDI's Web

the MIDI's Web

the MIDI's Web

114

the MIDI's Web

the MIDI's Web

the MIDI's Web

the MIDI's Web

the MIDI's Web

115

the MIDI's Web

the MIDI's Web

the MIDI's Web

the MIDI's Web

the MIDI's Web

116

the MIDI's Web

the MIDI's Web

the MIDI's Web

the MIDI's Web

the MIDI's Web

the MIDI's Web

117

the MIDI's Web

the MIDI's Web

the MIDI's Web

the MIDI's Web

118

the MIDI's Web

the MIDI's Web

the MIDI's Web

the MIDI's Web

the MIDI's Web

119

the MIDI's Web

the MIDI's Web

the MIDI's Web

the MIDI's Web

the MIDI's Web

120

the MIDI's Web

the MIDI's Web

the MIDI's Web

the MIDI's Web

the MIDI's Web

121

the MIDI's Web

the MIDI's Web

the MIDI's Web

the MIDI's Web

the MIDI's Web

122

6

6

6

6

the MIDI's Web

the MIDI's Web

the MIDI's Web

the MIDI's Web

the MIDI's Web

123

the MIDI's Web

the MIDI's Web

the MIDI's Web

the MIDI's Web

the MIDI's Web

124

the MIDI's Web

the MIDI's Web

the MIDI's Web

the MIDI's Web

the MIDI's Web

the MIDI's Web

125

the MIDI's Web

the MIDI's Web

the MIDI's Web

the MIDI's Web

the MIDI's Web

126

the MIDI's Web

the MIDI's Web

the MIDI's Web

the MIDI's Web

the MIDI's Web

the MIDI's Web

Da Blitz - Let Me Be

♩ = 135,000137

27

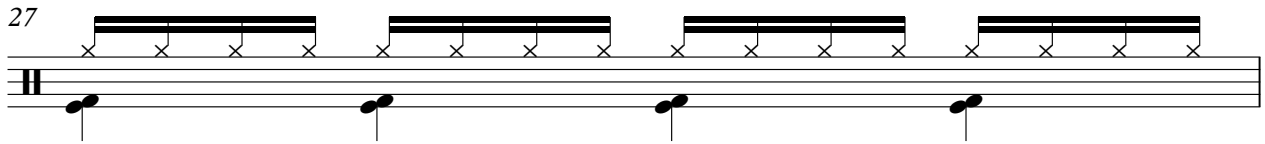

28

6

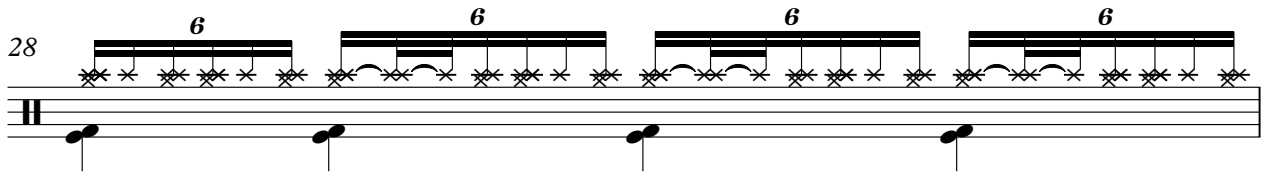

29

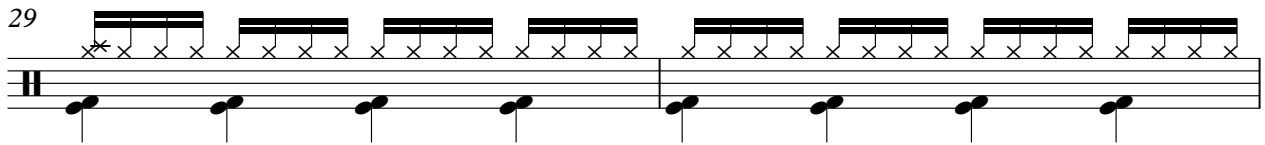

31

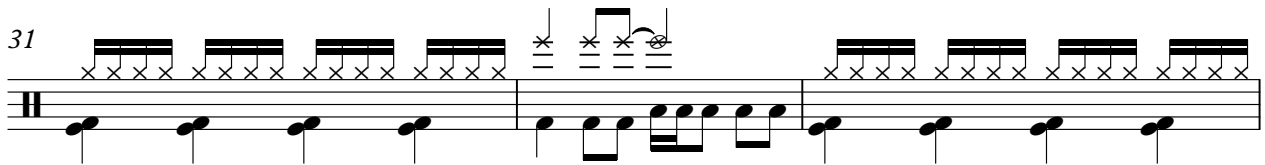

34

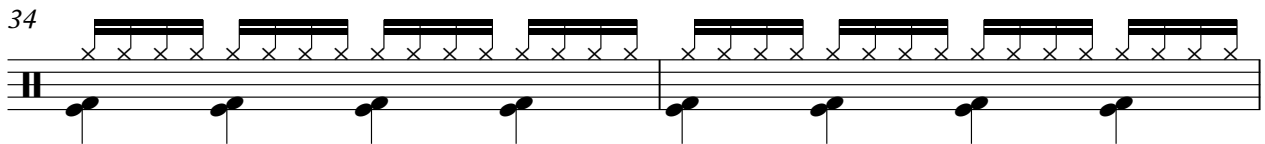

36

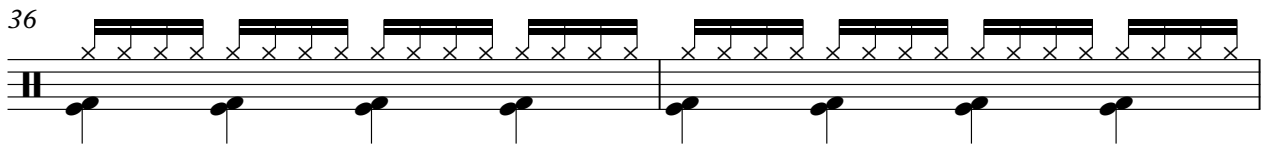

38

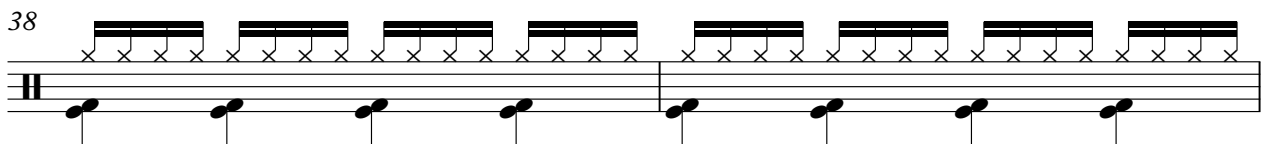

40

6

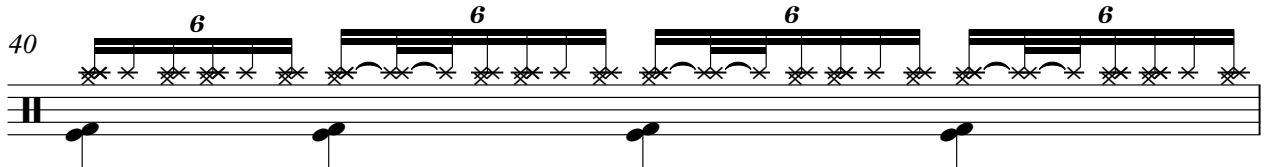

41

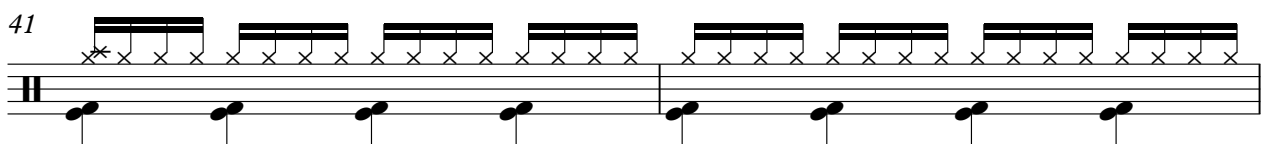

43

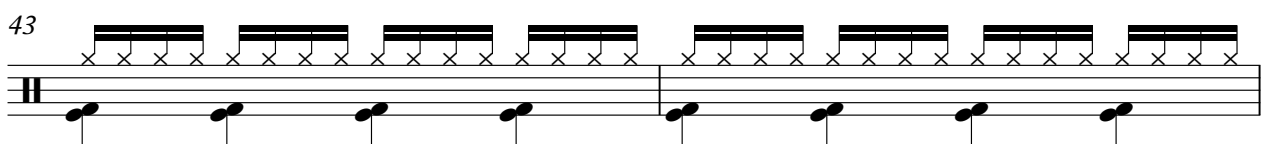

45

47

48

49

51

52

53

55

58

60

V.S.

81

83

84

85

87

88

89

91

94

96

V.S.

98

100 **6**

101

103

106

108

110

112 **6**

113

115

117

119

121

122

123

125

Da Blitz - Let Me Be

♩ = 135,000137

32

34

36

38

40

42

44

46

48

50

72  Musical staff for measure 72, featuring a bass clef and a key signature of one sharp (F#). The staff contains a sequence of notes, with a sharp sign at the beginning and end of the measure.

74  Musical staff for measure 74, featuring a bass clef. The staff contains a sequence of notes.

76  Musical staff for measure 76, featuring a bass clef and a key signature of one sharp (F#). The staff contains a sequence of notes, with a sharp sign at the beginning and end of the measure.

78  Musical staff for measure 78, featuring a bass clef. The staff contains a sequence of notes.

80  Musical staff for measure 80, featuring a bass clef and a key signature of one sharp (F#). The staff contains a sequence of notes, with a sharp sign at the beginning and end of the measure.

82  Musical staff for measure 82, featuring a bass clef. The staff contains a sequence of notes.

84  Musical staff for measure 84, featuring a bass clef and a key signature of one sharp (F#). The staff contains a sequence of notes, with a sharp sign at the beginning and end of the measure.

86  Musical staff for measure 86, featuring a bass clef. The staff contains a sequence of notes.

88  Musical staff for measure 88, featuring a bass clef and a key signature of one sharp (F#). The staff contains a sequence of notes, with a sharp sign at the beginning and end of the measure.

90  Musical staff for measure 90, featuring a bass clef. The staff contains a sequence of notes.

V.S.

92 

94 

96 

98 

100 

102 

104 

106 

108 

110 

112  Musical notation for measure 112, featuring a bass clef, a key signature of one sharp (F#), and a sequence of eighth notes across two measures.

114  Musical notation for measure 114, featuring a bass clef and a sequence of eighth notes across two measures.

116  Musical notation for measure 116, featuring a bass clef, a key signature of one sharp (F#), and a sequence of eighth notes across two measures.

118  Musical notation for measure 118, featuring a bass clef, a key signature of one sharp (F#), and a sequence of eighth notes across two measures.

120  Musical notation for measure 120, featuring a bass clef and a sequence of eighth notes across two measures.

122  Musical notation for measure 122, featuring a bass clef, a key signature of one sharp (F#), and a sequence of eighth notes across two measures.

124  Musical notation for measure 124, featuring a bass clef and a sequence of eighth notes across two measures.

126  Musical notation for measure 126, featuring a bass clef, a key signature of one sharp (F#), and a sequence of eighth notes across two measures.

♩ = 135,000137

56

63

28

96

27

Da Blitz - Let Me Be

♩ = 135,000137

8

12

16

20

24

28

31

8

41

44

47

50

54

77

80

83

86

90

113

116

119

123

125

Da Blitz - Let Me Be

♩ = 135,000137

8

10

12

14

16

18

20

22

24

26

28

30

32

16

49

51

53

55

57

59

61

63

65

67

85

87

89

91

93

95

97

99

101

103

14

119

121

123

125

♩ = 135,000137

69

73

77

81

86

19

108

112

115

11

Da Blitz - Let Me Be

♩ = 135,000137

24

27

31

35

39

43

47

51

54

8

Copyright © 1997 by The MIDI's WebSpace

112

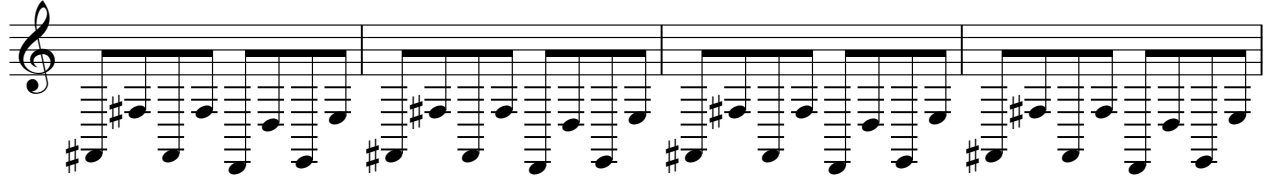

116

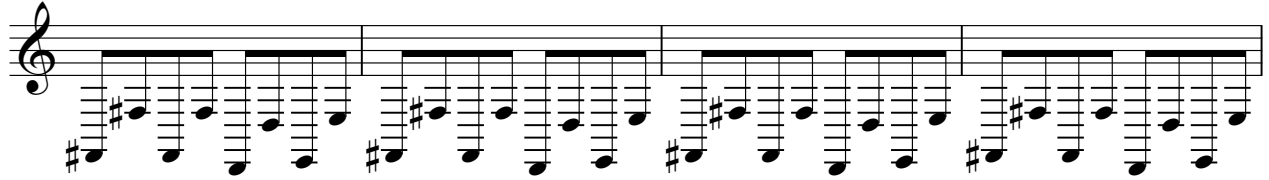

120

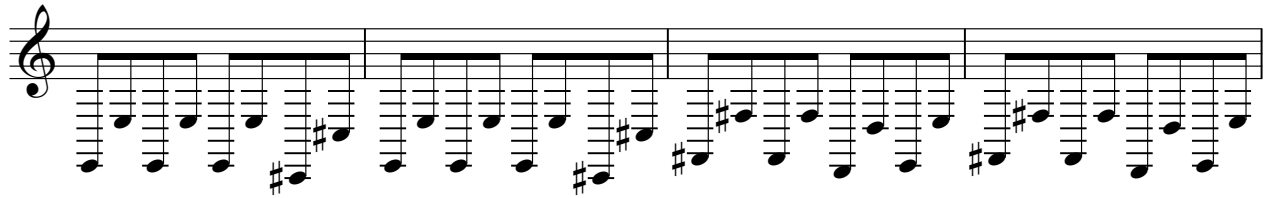

124

