

Da Hool - Meet her at the love paradeda hool

♩ = 130,000137

Percussion

Soprano Xylophone

Percussive Organ

Percussive Organ

Synth Bass

Lead 1 (Square)

♩ = 130,000137
cedric

Lead 8 (Bass + Lead)

Perc.

Sop. Xyl.

Perc. Organ

Perc. Organ

S. Bass

Lead 1

Copyright © 1998 by cedric
Copyright © 1998 by cedric

5

7

9

Perc.

Sop. Xyl.

Flex.

Perc. Organ

S. Bass

Lead 1

Lead 1

11

Perc.

Flex.

S. Bass

Lead 1

Lead 1

13

15

17

19

21

Perc. Flex. S. Bass Lead 1 Lead 1 Lead 8

23

Perc. Flex. S. Bass Lead 1 Lead 1 Lead 8

24

Perc.

Flex.

S. Bass

Lead 1

Lead 1

Lead 8

25

Perc.

Flex.

S. Bass

Rev. Cym.

Lead 1

Lead 1

Lead 8

27

Perc.

Flex.

S. Bass

Lead 1

Lead 1

Lead 8

28

Perc.

Flex.

S. Bass

Lead 1

Lead 1

Lead 8

29

31

32

Perc.

Flex.

S. Bass

Lead 1

Lead 1

Lead 8

33

Perc.

Flex.

S. Bass

Lead 1

Lead 1

Lead 8

35

36

37

Perc.

Flex.

S. Bass

Rev. Cym.

Lead 1

Lead 1

Lead 8

39

Perc.

Flex.

S. Bass

Lead 1

Lead 1

Lead 8

40

41

43

45

Perc. Alto Xyl. S. Bass

47

Perc. Alto Xyl. S. Bass

49

Perc. Alto Xyl. Flex. S. Bass Lead 1 Lead 1 Lead 8

51

Perc.

Alto Xyl.

Flex.

S. Bass

Lead 1

Lead 1

Lead 8

52

Perc.

Alto Xyl.

Flex.

S. Bass

Lead 1

Lead 1

Lead 8

53

Perc.

Alto Xyl.

Flex.

S. Bass

Lead 1

Lead 1

Lead 8

54

Perc.

Alto Xyl.

Flex.

S. Bass

Lead 1

Lead 1

Lead 8

55

Perc.

Alto Xyl.

Flex.

S. Bass

Lead 1

Lead 1

Lead 8

56 Perc. Alto Xyl. Flex. S. Bass Lead 1 Lead 1 Lead 8

57

Perc.

Alto Xyl.

Flex.

S. Bass

Lead 1

Lead 1

Lead 8

58

Perc.

Alto Xyl.

Flex.

S. Bass

Lead 1

Lead 1

Lead 8

59

Perc.

Alto Xyl.

Flex.

S. Bass

Lead 1

Lead 1

Lead 8

60

Perc.

Alto Xyl.

Flex.

S. Bass

Lead 1

Lead 1

Lead 8

61

Perc.

Alto Xyl.

Flex.

S. Bass

Lead 1

Lead 1

Lead 8

62

Perc.

Alto Xyl.

Flex.

S. Bass

Lead 1

Lead 1

Lead 8

63

Perc.

Alto Xyl.

Flex.

S. Bass

Lead 1

Lead 1

Lead 8

64 Perc. Alto Xyl. Flex. S. Bass Lead 1 Lead 1 Lead 8

65

Perc.

Alto Xyl.

Flex.

S. Bass

Lead 1

Lead 1

Lead 8

66

Perc.

Alto Xyl.

Flex.

S. Bass

Lead 1

Lead 1

Lead 8

67

Perc.

Alto Xyl.

Flex.

S. Bass

Lead 1

Lead 1

Lead 8

68

Perc.

Alto Xyl.

Flex.

S. Bass

Lead 1

Lead 1

Lead 8

69

Perc.

Alto Xyl.

Flex.

S. Bass

Lead 1

Lead 1

Lead 8

70

Perc.

Alto Xyl.

Flex.

S. Bass

Lead 1

Lead 1

Lead 8

71

Perc.

Alto Xyl.

Flex.

S. Bass

Lead 1

Lead 1

Lead 8

72

Perc.

Alto Xyl.

Flex.

S. Bass

Lead 1

Lead 1

Lead 8

73

Perc.

Alto Xyl.

Flex.

S. Bass

Lead 1

Lead 1

Lead 8

74

Perc.

Alto Xyl.

Flex.

S. Bass

Lead 1

Lead 1

Lead 8

75

Perc.

Alto Xyl.

Flex.

S. Bass

Lead 1

Lead 1

Lead 8

76

Perc.

Alto Xyl.

Flex.

S. Bass

Lead 1

Lead 1

Lead 8

77

Perc.

Alto Xyl.

Flex.

S. Bass

Lead 1

Lead 1

Lead 8

78

Perc.

Alto Xyl.

Flex.

S. Bass

Lead 1

Lead 1

Lead 8

79

Perc.

Alto Xyl.

Flex.

S. Bass

Lead 1

Lead 1

Lead 8

80

Perc. Alto Xyl. Flex. S. Bass Lead 1 Lead 1 Lead 8

2'27.6"
81.1,00
fin

81

Perc.

Alto Xyl.

Flex.

S. Bass

Lead 1

Lead 1

Lead 8

82

Perc.

Alto Xyl.

Flex.

S. Bass

Lead 1

Lead 1

Lead 8

83

Perc.

Alto Xyl.

Flex.

S. Bass

Lead 1

Lead 1

Lead 8

84

Perc.

Alto Xyl.

Flex.

S. Bass

Lead 1

Lead 1

Lead 8

85

Perc.

Alto Xyl.

Flex.

S. Bass

Rev. Cym.

Lead 1

Lead 1

Lead 8

86

Perc.

Flex.

Lead 1

Lead 8

88

89

Percussion Da Hool - Meet her at the love paradeda hool

♩ = 130,000137

Copyright © 1998 by cedric
Copyright © 1998 by cedric

V.S.

Percussion

35

38

41

46

51

55

59

63

67

70

Percussion

73

76

79

82

85

Da Hool - Meet her at the love paradeda hool
Soprano Xylophone

♩ = 130,000137

4

7

9

81

Copyright © 1998 by cedric
Copyright © 1998 by cedric

Alto Xylophone Da Hool - Meet her at the love paradeda hool

♩ = 130,000137

41

43

45

47

49

51

53

55

57

59

Copyright © 1998 by cedric
Copyright © 1998 by cedric

V.S.

81

83

85

Flexatone

Da Hool - Meet her at the love paradeda hool

$\text{♩} = 130,000137$
8

11
13
15
17
19
21
23
25
27

Copyright © 1998 by cedric
Copyright © 1998 by cedric

V.S.

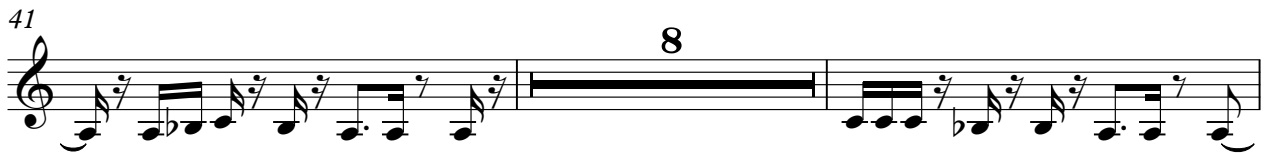

57

59

61

63

65

67

69

71

73

75

V.S.

77

79

81

83

85

87

89

Da Hool - Meet her at the love paradeda hool

Percussive Organ

♩ = 130,000137

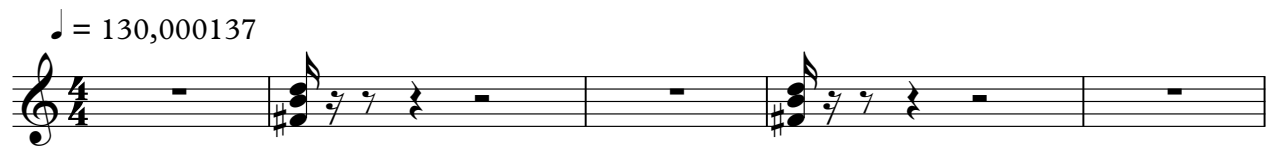

6 82

Copyright © 1998 by cedric
Copyright © 1998 by cedric

Da Hool - Meet her at the love paradeda hool

Percussive Organ

♩ = 130,000137

6

9

Copyright © 1998 by cedric
Copyright © 1998 by cedric

Synth Bass

Da Hool - Meet her at the love paradeda hool

♩ = 130,000137

5

8

11

14

17

20

23

Copyright © 1998 by cedric
Copyright © 1998 by cedric

56

59

62

65

68

71

74

77

80

83

V.S.

4

Synth Bass

85

Da Hool - Meet her at the love paradeda hool

Reverse Cymbals

♩ = 130,000137

24 2

30

7 3

42

43 5

Copyright © 1998 by cedric
Copyright © 1998 by cedric

Lead 1 (Square) Da Hool - Meet her at the love paradeda hool

♩ = 130,000137

4

7

10

13

16

19

22

25

28

Copyright © 1998 by cedric
Copyright © 1998 by cedric

V.S.

31

34

37

40

50

53

56

59

62

65

68

71

74

77

80

83

85

Lead 1 (Square) Da Hool - Meet her at the love paradeda hool

♩ = 130,000137

Copyright © 1998 by cedric
Copyright © 1998 by cedric

V.S.

Lead 1 (Square)

39

42

52

55

58

61

64

67

70

73

76

79

82

85

88

Da Hool - Meet her at the love paradeda hool

Lead 8 (Bass + Lead)

♩ = 130,000137
cedric

21

23

25

27

29

31

33

35

37

39

Copyright © 1998 by cedric
Copyright © 1998 by cedric

V.S.

41 8

50

52

54

56

58

60

62

64

66

68

70

72

74

76

78

80

82

84

86

V.S.

4

Lead 8 (Bass + Lead)

88

89
