

Da `Aida` Di G Verdi - Celeste Aida

$\text{♩} = 120,000000$

Radamès

5

Radamès

Piano

8

Piano

10

Radamès

Piano

13

Radamès

Piano

Arr. by M. Milano

15

Radamès

Piano

18

Radamès

Piano

21

Radamès

Piano

23

Radamès

Piano

Radamès

Piano

26

3

Radamès

Piano

29

Radamès

Piano

33

3

Piano

37

6

3

3

3

6

3

3

40

Radamès

Piano

44

Radamès

Piano

46

Radamès

Piano

48

Radamès

Piano

50

Radamès

Piano

52

Radamès

Piano

54

Radamès

Piano

55

Radamès

Piano

56

Radamès

Piano

6

3

58

Radamès

Piano

7

60

Radamès

Piano

3

3

3

63

Radamès

Piano

7

65

Radamès

Piano

67

Radamès

Piano

68

Radamès

Piano

70

Piano

72

Piano

73

Radamès

Piano

74

Radamès

Piano

75

Radamès

Piano

76

Radamès

Piano

78

Radamès

Piano

79

Radamès

Piano

80

Radamès

Piano

81

Radamès

Piano

82

Radamès

Piano

83

Radamès

Piano

84

Radamès

Piano

85

Radamès

Piano

87

Radamès

Piano

90

Radamès

Piano

93

Radamès

Piano

95

Radamès

Piano

97

Radamès

Piano

99

Radamès

Piano

101

Radamès

Piano

103

Radamès

Piano

105

Radamès

Piano

107

Radamès

Piano

109

Radamès

Piano

111

Radamès

Piano

113

Radamès

Piano

115

Radamès

Piano

117

Radamès

Piano

119

Radamès

Piano

121

Radamès

Piano

123

Radamès

Piano

126

Radamès

Piano

128

Radamès

Piano

128

130

Radamès

Piano

130

132

Radamès

Piano

132

134

Radamès

Piano

134

136

Radamès

Piano

138

Radamès

Piano

141

Radamès

Piano

143

Radamès

Piano

144

Radamès

Piano

145

Radamès

Piano

146

Radamès

Piano

147

Radamès

Piano

Radamès

Piano

Radamès

Piano

Piano

Measures 154-155. Piano part: Treble and bass clefs, accompaniment with triplets and sextuplets in the right hand.

Piano

Measures 155-156. Piano part: Treble and bass clefs, accompaniment with triplets and sextuplets in the right hand.

Piano

Measures 156-157. Piano part: Treble and bass clefs, accompaniment with sextuplets and triplets in the right hand.

Piano

Piano

Piano

Piano

Radamès

Da `Aida` Di G Verdi - Celeste Aida

♩ = 120,000000

6

12

17

22

27

31

34

6

Arr. by M. Milano

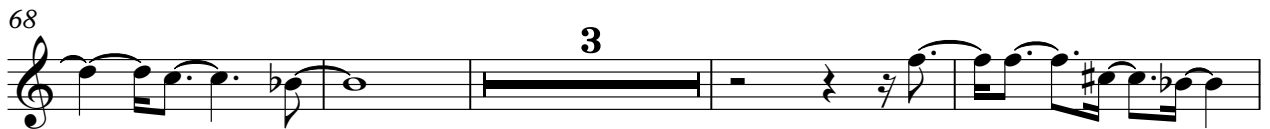

94

100

105

110

115

120

123

127

131

135

139

144

149

Da `Aida` Di G Verdi - Celeste Aida

Piano

♩ = 120,000000

6

9

14

17

21

22

Arr. by M. Milano

25

29

36

39

44

46

49

52

54

55

56

58

61

64

66

68

70

72

74

75

76

78

80

81

83

84

85

87

91

94

97

99

102

105

107

110

113

115

117

119

121

123

126

129

132

134

136

139

Piano

142

144

145

146

148

152

154

155

156

158

160
