

# Da `Carmen` Di G Bizet - Habanera

♩ = 113,999954

Piano

4

Carmen

Piano

7

Carmen

Piano

Arr. by M. Milano

9

Carmen

Piano

11

Carmen

Piano

13

Carmen

Piano

15

Carmen

Piano

17

Carmen

Piano

19

Carmen

Piano

Coro

Coro

21

Carmen

Piano

Coro

Coro

23

Carmen

Piano

Coro

Coro

25

Carmen

Piano

Coro

Coro

27

Carmen

Piano

Coro

Coro

29

Carmen

Piano

31

Carmen

Piano

33

Carmen

Piano

Coro

Coro

Coro

35

Carmen

Piano

Coro

Coro

Coro

37

Carmen

Piano

Coro

Coro

Coro

39

Carmen

Piano

41

Carmen

Piano

Coro

Coro

Coro

43

Piano

Coro

Coro

Coro

45

Piano

Coro

Coro

Coro

47

Piano

Coro

Coro

Coro

49

Carmen

Piano

Coro

Coro

Coro

51

Carmen

Piano

Coro

Coro

Coro

53

Carmen

Piano

Coro

Coro

Coro

55

Carmen

Piano

Coro

Coro

Coro

58

Piano

60

Carmen

Piano

62

Carmen

Piano

64

Carmen

Piano

66

Carmen

Piano

68

Carmen

Piano

70

Carmen

Piano

72

Carmen

Piano

74

Carmen

Piano

Coro

Coro

76

Carmen

Piano

Coro

Coro

78

Carmen

Piano

Coro

Coro

80

Carmen

Piano

Coro

Coro

82

Carmen

Piano

Coro

Coro

84

Carmen

Piano

86

Carmen

Piano

88

Carmen

Piano

Coro

Coro

Coro

90

Carmen

Piano

Coro

Coro

Coro

92

Carmen

Piano

Coro

Coro

Coro

94

Carmen

Piano

97

Carmen

Piano

Coro

Coro

Coro

This block contains the musical score for measures 97 and 98. It features five staves: Carmen (vocal), Piano (piano accompaniment), and three Coro (chorus) parts. Carmen's part has a vocal line with a fermata. The Piano part has a complex accompaniment with many slurs and accents. The three Coro parts have vocal lines with various rhythmic patterns and slurs.

99

Piano

Coro

Coro

Coro

This block contains the musical score for measures 99 and 100. It features four staves: Piano (piano accompaniment) and three Coro (chorus) parts. The Piano part has a complex accompaniment with many slurs and accents. The three Coro parts have vocal lines with various rhythmic patterns and slurs.

101

Piano

Coro

Coro

Coro

103

Piano

Coro

Coro

Coro

105

Carmen

Piano

Coro

Coro

Coro

107

Carmen

Piano

Coro

Coro

Coro

109

Carmen

Piano

Coro

Coro

Coro

111

Carmen

Piano

Coro

Coro

Coro

# Da `Carmen` Di G Bizet - Habanera

Carmen

♩ = 113,999954

4

8

11

14

17

21

26

29

32

35

Arr. by M. Milano

V.S.

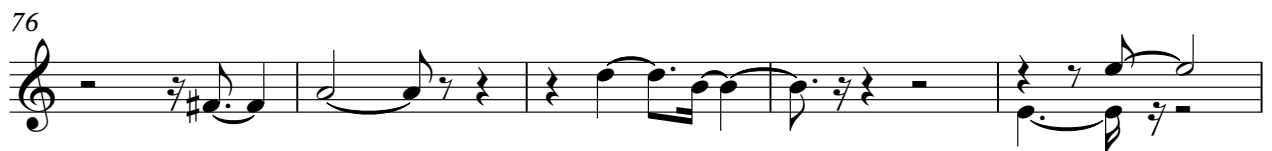
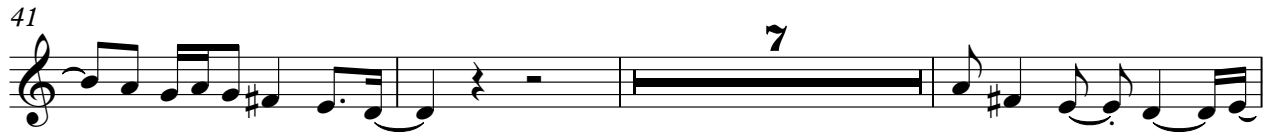

81

85

88

91

95

105

109

111

Da `Carmen` Di G Bizet - Habanera

Piano

♩ = 113,999954

Arr. by M. Milano

V.S.

18

20

22

24

26

28

30

33

36

39

42

44

47

50

53

56

59

62

65

67

70

73

75

77

79

81

83

86

88

91

94

98

100

103

106

109

111

Da `Carmen` Di G Bizet - Habanera

Coro

♩ = 113,999954

19

22

26

38

44

47

52

58

78

81

Arr. by M. Milano

2

Coro

89

2 3

97

101

3 3 3

105

2

110

Da `Carmen` Di G Bizet - Habanera

Coro

♩ = 113,999954

19

22

25

34

42

45

48

53

56

17

Arr. by M. Milano

75

78

80

83

94

100

103

108

# Da `Carmen` Di G Bizet - Habanera

Coro

♩ = 113,999954

33

2

38

3

45

50

2

57

31

2

93

4

101

106

2

Arr. by M. Milano