

Da `La Traviata` Di G Verdi - Addio Del Passato

Violietta (open staff view)

Oboe

Contrabass

Violin I && II

Viola

Cello

Italian (open lyrics window)

English (open lyrics window)

ADDIO.DEL.PASSATO

GOODBYE,DREAMS.OF.THE.PAST

Violietta (open staff view)

Oboe

Contrabass

Violin I && II

Viola

Cello

Italian (open lyrics window)

English (open lyrics window)

Ad di o del pas sa to bei

Goodbye, beautiful smiling dreams of the past,

13 ♩ = 46,990017

Violetta (open staff view)

fre do per fi no mi man ca, con for to, so

Flute I & II

Oboe

Clarinet

Contrabass

♩ = 46,990017

Violin I & II

Viola

Cello

Italian (open lyrics window)

fre do per fi no mi man ca, con for to, so

English (open lyrics window)

the.comforting.support.for.my.weary.soul...

17 $\text{♩} = 46,496,9950 \text{ Hz} = 148,516,9950 \text{ OOH} = 50,001$

Violetta (open staff view)

Flute I & II

Oboe

Clarinet

Contrabass

$\text{♩} = 46,496,9950 \text{ Hz} = 148,516,9950 \text{ OOH} = 50,001$

Violin I & II

Viola

Cello

Italian (open lyrics window)

21 $\text{♩} = 50,490,9990 \text{ Hz} = 44,000011 \text{ Hz} = 13,516,9999 \text{ OOH} = 59,998 \text{ Hz} = 32,99999999 \text{ OOH} = 13$

Violetta (open staff view)

Oboe

Contrabass

$\text{♩} = 50,490,9990 \text{ Hz} = 44,000011 \text{ Hz} = 13,516,9999 \text{ OOH} = 59,998 \text{ Hz} = 32,99999999 \text{ OOH} = 13$

Violin I & II

Viola

Cello

Italian (open lyrics window)

25 ♩ = 43,500011 = 44,000011 ♩ = 44,48999156,000015 = 44,48999156,000015

Violetta (open staff view)

del la tra via ta sor ri di al de

Flute I & II

Oboe

Clarinet

Contrabass

Violin I & II

♩ = 43,500011 = 44,000011 ♩ = 44,48999156,000015 = 44,48999156,000015

Viola

Cello

Italian (open lyrics window)

del la tra via ta sor ri di al de

English (open lyrics window)

ah,.smile.at.the.wish.of.the.lost.one,

Violetta (open staff view)

SM o, a le i, deh per do na, tu_ac

Flute I & II

Oboe

Clarinet

Contrabass

Violin I & II

Viola

Cello

Italian (open lyrics window)

SM o, a le i, deh per do na, tu_ac

English (open lyrics window)

to.her.ah,.give.pardon.and.receive.her,.O.God!

31

Violetta (open staff view)

Flute I & II

Oboe

Clarinet

Contrabass

Violin I && II

Viola

Cello

Italian (open lyrics window)

English (open lyrics window)

co gli la,o Di o! Ah! tut to,

Ah!.All...now.all.is.finished.

35

Violetta (open staff view)

Contrabass

Violin I && II

Viola

Cello

Italian (open lyrics window)

tut to fi nm, or tut to, tut to fin nm.

tut to fi nm, or tut to, tut to fin nm

39

Violetta (open staff view)

Flute I & II

Oboe

Clarinet

Contrabass

Violin I & II

Viola

Cello

Italian (open lyrics window)

English (open lyrics window)

Le

The joys and sorrows soon will end;

42

Violetta (open staff view)

Contrabass

Violin I & II

Viola

Cello

Italian (open lyrics window)

gio ie, i do lo ri tra po co a vran

45

Violetta (open staff view)

Contrabass

Violin I && II

Viola

Cello

Italian (open lyrics window)

English (open lyrics window)

fi ne; la tomba ai mor ta li di

to the mortals, the tomb is the end of everything.

48

Violetta (open staff view)

Flute I & II

Oboe

Clarinet

Contrabass

Violin I && II

Viola

Cello

Italian (open lyrics window)

English (open lyrics window)

tut to i con fi ne! Non la cri ma_o

Neither tear nor flower will my grave have!

51

Violetta (open staff view)

fio re a vra la mia fos sa, non cro ce col

Flute I & II

Oboe

Clarinet

Contrabass

Violin I && II

Viola

Cello

Italian (open lyrics window)

fio re a vra la mia fos sa, non cro ce col

English (open lyrics window)

No.cross.with.my.name.will.cover.these.bones!

55

Violetta (open staff view)

no me che co pra que st'os sa!

Flute I & II

Oboe

Clarinet

Contrabass

Violin I & II

Viola

Cello

Italian (open lyrics window)

no me che co pra que st'os sa !

59

Violetta (open staff view)

non cro ce... non fior... ah

Oboe

Contrabass

Violin I & II

Viola

Cello

Italian (open lyrics window)

non cro ce ... non fior... ah

63

Violetta (open staff view)

del la tra via ta sor ri di al de

Flute I & II

Oboe

Clarinet

Contrabass

Violin I & II

Viola

Cello

Italian (open lyrics window)

del la tra via ta sor ri di al de

English (open lyrics window)

ah, smile at the wish of the lost one,

66

Violetta (open staff view)

Flute I & II

Oboe

Clarinet

Contrabass

Violin I & II

Viola

Cello

Italian (open lyrics window)

English (open lyrics window)

SM o, a le i, deh per do na, tu_ac

SM o, a le i, deh per do na, tu_ac

to.her.ah,.give.pardon.and.receive.her,.O.God!

69

Violetta (open staff view)

Flute I & II

Oboe

Clarinet

Contrabass

Violin I && II

Viola

Cello

Italian (open lyrics window)

English (open lyrics window)

co gli la,o Di o! Ah! tut to,

Ah!.All...now.all.is.finished

73

Violetta (open staff view)

Contrabass

Violin I && II

Viola

Cello

Italian (open lyrics window)

tut to fi nm, or tut

75

Violetta (open staff view)

to, tut to fin nm.

Flute I & II

Oboe

Clarinet

Contrabass

Violin I & II

Viola

Cello

Italian (open lyrics window)

to, tut to fin nm

English (open lyrics window)

Da `La Traviata` Di G Verdi - Addio Del Passato

Violetta (open staff view)

Ad di o del pas sa to bei so gni ri

den ti, le ro se del vol to gia so no pal len ti; l'a

mo re d'Al fre do per fi no mi man ca, con for to, so ste gno dell'

a ni ma stan ca, con for to, so

ste gno, ah! del la tra via ta sor ri di al de sm o, a

le i, deh per do na, tu ac co gli la, o Di o! Ah! tut to,

tut to fi nm, or tut

to, tut to fin nm.

Violetta (open staff view)

41

Le gio ie, i do lo ri tra po co a vran fi ne; la

46

tom ba ai mor ta li di tut to u con fi ne! Non la cri ma_o

51

fio re a vra la mia fos sa, non cro ce col no me che co pra que

57

st'os sa! non cro ce... non fior... ah

63

del la tra via ta sor ri di al de sm o, a le i, deh per

68

do na, tu_ac co gli la, o Di o! Ah! tut to, tut to fi

74

nm, or tut to, tut to fin nm. **2**

Flute I & II

Da `La Traviata` Di G Verdi - Addio Del Passato

6
8

6
8

12

12

19

19

27

27

32

32

52

52

58

58

67

67

70

70

2

Oboe

63

68

72

Da `La Traviata` Di G Verdi - Addio Del Passato

Clarinet

12

19

27

32

52

58

67

70

39

45

51

56

61

66

71

75

Da `La Traviata` Di G Verdi - Addio Del Passato

Violin I && II

45,500011

6

Measures 6 through 10 of the score, continuing the melodic line with similar rhythmic patterns.

11

16

Measures 16 through 20 of the score, showing a continuation of the melodic phrase with some rests.

21

26

31

Measures 31 through 34 of the score, continuing the chordal texture.

35

Measures 35 through 38 of the score, ending with a final chord and a double bar line.

39

44

49

54

59

64

69

74

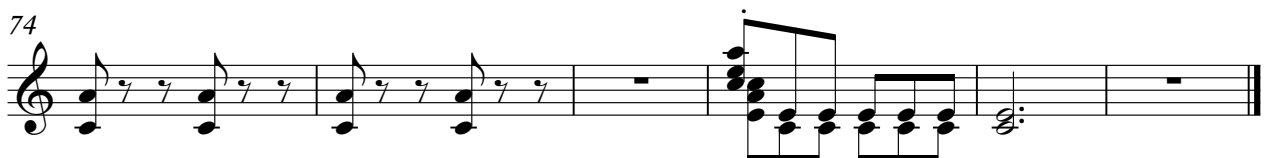

Da `La Traviata` Di G Verdi - Addio Del Passato

Viola

45,50001700011

6

11

16

21

26

31

35

2

Viola

39

44

49

54

59

64

69

74

Da `La Traviata` Di G Verdi - Addio Del Passato

Cello

39

44

49

54

59

64

69

74

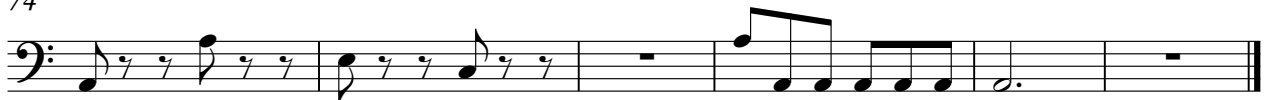

Da `La Traviata` Di G Verdi - Addio Del Passato

Italian (open lyrics window)

♩ = 45,500017 = 45,5000

ADDIO.DEL.PASSATO Ad di o del pas sa to bei

6 ♩ = 30,9900

so gni ri den ti, le ro se del vol to gia so no pal

11 ♩ = 46,990017

len ti; l'a mo re d'Al fre do per fi no mi man ca, con for to, so

17 ♩ = 46,400051

ste gno dell' a ni ma stan ca , con for to ,

23 ♩ = 44,000011

so ste gno,ah! del la tra via ta sor ri di al de sm o, a

29 ♩ = 44,400006

le i, deh per do na, tu ac co gli la, o Di o ! Ah! tut to,

35 ♩ = 43,8000410

tut to fi nm, or tut to, tut to fin nm .

41

Le gio ie, i do lo ri tra po co a vran fi ne; la

46

tom ba ai mor ta li di tut to и con fi ne! Non la cri ma_o

51

fio re a vra la mia fos sa, non cro ce col no me che co pra que

57

st'os sa ! non cro ce ... non fior... ah

63

del la tra via ta sor ri di al de sm o, a le i, deh per

68

do na, tu_ac co gli la, o Di o ! Ah! tut to, tut to fi

74

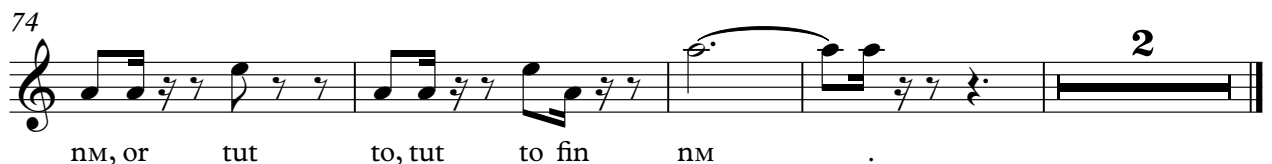

nm, or tut to, tut to fin nm .

Da `La Traviata` Di G Verdi - Addio Del Passato

English (open lyrics window)

45,500014 = 45,500011 ~~45,500011~~ 45,500011 ~~45,500011~~ 41,500012 ~~41,500012~~ 41,500012

GOODBYE, DREAMS OF THE PAST Goodbye, beautiful smiling dreams of the past,

6 ~~6~~ 6 00002 =

the roses in my cheeks are already pale; I lack also Alfredo's love,

12 ~~12~~ 12 0017 ~~12 0017~~ 12 00000 =

the comforting support for my weary soul...

22 ~~22~~ 22 43,500013 = 43,500011 = 44,500011

ah, smile at the wish of the lost one,

28 ~~28~~ 28 44,500013 = 45,490013 000006 ~~45,490013 000006~~ 43,480013 = 43,480013 000011

to her ah, give pardon and receive her, O God! Ah! All... now all is finished.

41 ~~41~~ 41 3 3

The joys and sorrows soon will end; to the mortals, the tomb is the end of everything.

49 ~~49~~ 49 3

Neither tear nor flower will my grave have! No cross with my name will cover these bones!

54 ~~54~~ 54 9 2

ah, smile at the wish of the lost one, to her ah, give pardon and receive her, O God!

67 ~~67~~ 67 5 4 2

Ah! All... now all is finished