

Da `Le Nozze Di Figaro` Di W A Mozart - Non Pi Andrai

0.0"
1.1,00
"Non piu andrai"; Figaro (Vivace)

♩ = 128,000000

The musical score is arranged in a system with the following parts from top to bottom:

A tempo marking $\text{♩} = 128,000000$ is repeated below the string section.

4

Oboes

Bassoons

FIGARO (vocal)

Horns in C

1st Violins

2nd Violins

Violas

Cello

Double Bases

7

Bassoons

FIGARO (vocal)

1st Violins

2nd Violins

Violas

Cello

Double Bases

10

Oboes

Bassoons

FIGARO (vocal)

Horns in C

1st Violins

2nd Violins

Violas

Cello

Double Bases

13

Oboes

Bassoons

FIGARO (vocal)

Horns in C

1st Violins

2nd Violins

Violas

Cello

Double Bases

15

Flutes

Oboes

Bassoons

FIGARO (vocal)

Horns in C

1st Violins

2nd Violins

Violas

Cello

Double Bases

17

Flutes

Bassoons

FIGARO (vocal)

1st Violins

2nd Violins

Violas

Cello

Double Bases

19

Flutes

Bassoons

FIGARO (vocal)

1st Violins

2nd Violins

Violas

Cello

Double Basses

22

Flutes

Oboes

Bassoons

FIGARO (vocal)

1st Violins

2nd Violins

Violas

Cello

Double Bases

24

Flutes

Oboes

Bassoons

FIGARO (vocal)

Horns in C

1st Violins

2nd Violins

Violas

Cello

Double Bases

27

Flutes

Oboes

Bassoons

FIGARO (vocal)

Horns in C

1st Violins

2nd Violins

Violas

Cello

Double Bases

29

Oboes

FIGARO (vocal)

1st Violins

2nd Violins

Violas

Cello

Double Bases

31 $\text{♩} = 120$

Flutes

Oboes

Bassoons

FIGARO (vocal)

Horns in C

1st Violins $\text{♩} = 120$

2nd Violins

Violas

Cello

Double Bases

34

Bassoons

FIGARO (vocal)

Horns in C

1st Violins

2nd Violins

Violas

Cello

Double Bases

37

Bassoons

FIGARO (vocal)

1st Violins

2nd Violins

Violas

Cello

Double Bases

40

Oboes

Bassoons

FIGARO (vocal)

Horns in C

1st Violins

2nd Violins

Violas

Cello

Double Bases

43

Flutes

Oboes

Bassoons

FIGARO (vocal)

Horns in C

Trumpets in C

Timpani in C G

1st Violins

2nd Violins

Violas

Cello

Double Bases

46

Flutes

Oboes

Bassoons

FIGARO (vocal)

Horns in C

Trumpets in C

Timpani in C G

1st Violins

2nd Violins

Violas

Cello

Double Bases

49

Flutes

Oboes

Bassoons

FIGARO (vocal)

Horns in C

Trumpets in C

Timpani in C G

1st Violins

2nd Violins

Violas

Cello

Double Basses

52

Flutes

Oboes

Bassoons

FIGARO (vocal)

Horns in C

Trumpets in C

Timpani in C G

1st Violins

2nd Violins

Violas

Cello

Double Bases

55

Flutes

Oboes

Bassoons

FIGARO (vocal)

1st Violins

2nd Violins

Violas

Cello

Double Bases

58 $\text{♩} = 142,000,000$ $\text{♩} = 128,000,000$

Oboes

Bassoons

FIGARO (vocal)

1st Violins

2nd Violins

Violas

Cello

Double Bases

60

Bassoons

FIGARO (vocal)

Trumpets in C

Timpani in C G

1st Violins

2nd Violins

Violas

Cello

Double Bases

62

Flutes

Oboes

Bassoons

FIGARO (vocal)

Horns in C

Trumpets in C

Timpani in C G

1st Violins

2nd Violins

Violas

Cello

Double Bases

65

Flutes

Oboes

Bassoons

FIGARO (vocal)

Horns in C

68

Flutes

Oboes

Bassoons

FIGARO (vocal)

Horns in C

70

Flutes

Oboes

Bassoons

FIGARO (vocal)

Horns in C

1st Violins

2nd Violins

Violas

Cello

Double Bases

72

Flutes

Oboes

Bassoons

FIGARO (vocal)

Horns in C

1st Violins

2nd Violins

Violas

Cello

Double Basses

74

Flutes

Oboes

Bassoons

FIGARO (vocal)

Horns in C

1st Violins

2nd Violins

Violas

Cello

Double Bases

76

Flutes

Oboes

Bassoons

FIGARO (vocal)

Horns in C

1st Violins

2nd Violins

Violas

Cello

Double Bases

78 $\text{♩} = \frac{4}{2}, 000, 000 = 00028, 000000$

Flutes

Oboes

Bassoons

FIGARO (vocal)

Horns in C

$\text{♩} = \frac{4}{2}, 000, 000 = 00028, 000000$

1st Violins

2nd Violins

Violas

Cello

Double Bases

81

Oboes

Bassoons

FIGARO (vocal)

Horns in C

1st Violins

2nd Violins

Violas

Cello

Double Bases

84

Oboes

Bassoons

FIGARO (vocal)

Horns in C

1st Violins

2nd Violins

Violas

Cello

Double Bases

87

Flutes

Oboes

Bassoons

FIGARO (vocal)

Horns in C

Trumpets in C

Timpani in C G

1st Violins

2nd Violins

Violas

Cello

Double Bases

91

Flutes

Oboes

Bassoons

FIGARO (vocal)

Horns in C

Trumpets in C

Timpani in C G

94

Flutes

Oboes

Bassoons

FIGARO (vocal)

Horns in C

Trumpets in C

Timpani in C G

97

Flutes

Oboes

Bassoons

FIGARO (vocal)

Horns in C

Trumpets in C

Timpani in C G

99

Flutes

Oboes

Bassoons

FIGARO (vocal)

Horns in C

Trumpets in C

Timpani in C G

101

Flutes

Oboes

Bassoons

FIGARO (vocal)

Horns in C

Trumpets in C

Timpani in C G

1st Violins

2nd Violins

Violas

Cello

Double Bases

104

Flutes

Oboes

Bassoons

Horns in C

Trumpets in C

Timpani in C G

1st Violins

2nd Violins

Violas

Cello

Double Basses

107

Flutes

Oboes

Bassoons

Horns in C

Trumpets in C

Timpani in C G

1st Violins

2nd Violins

Violas

Cello

Double Basses

110

Flutes

Oboes

Bassoons

Horns in C

Trumpets in C

Timpani in C G

1st Violins

2nd Violins

Violas

Cello

Double Basses

112

Flutes

Oboes

Bassoons

Horns in C

Trumpets in C

Timpani in C G

1st Violins

2nd Violins

Violas

Cello

Double Basses

114

Da `Le Nozze Di Figaro` Di W A Mozart - Non Pi Andrai

Flutes

72

79

11

93

97

101

105

109

113

Da `Le Nozze Di Figaro` Di W A Mozart - Non Pi Andrai

Oboes

♩ = 128,000000

3

3

11

3

5

23

30

♩ = 128,000000

7

3

44

48

53

56

♩ = 142,000000

3

62

66

70

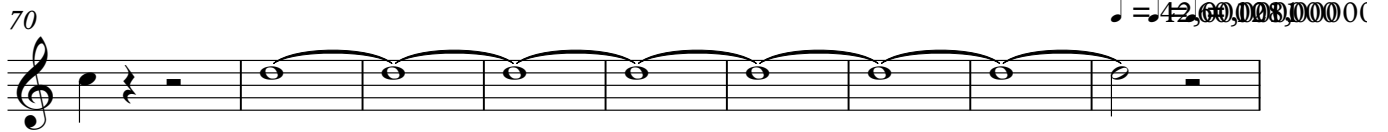

79

87

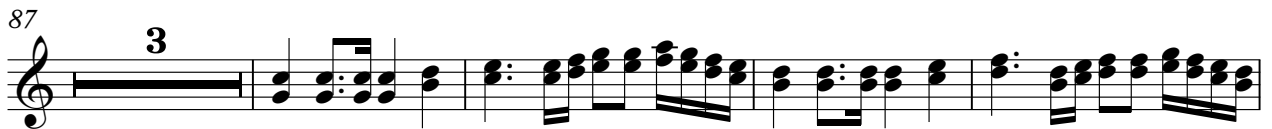

94

98

102

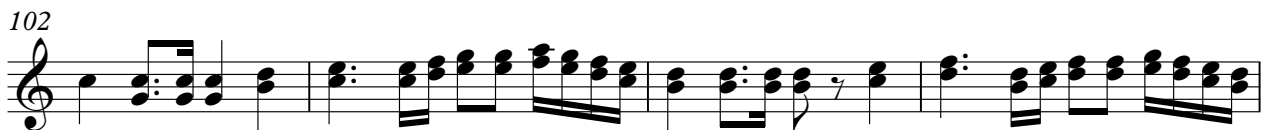

106

110

113

Da `Le Nozze Di Figaro` Di W A Mozart - Non Pi Andrai

Bassoons

♩ = 128,000000

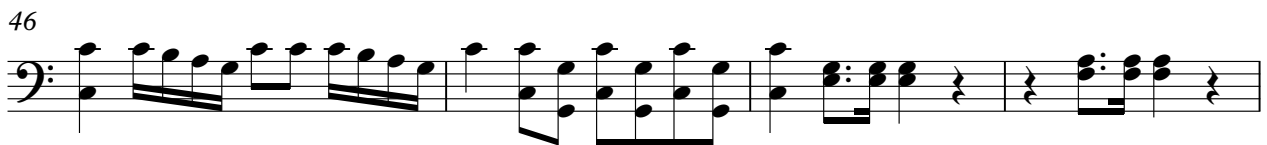
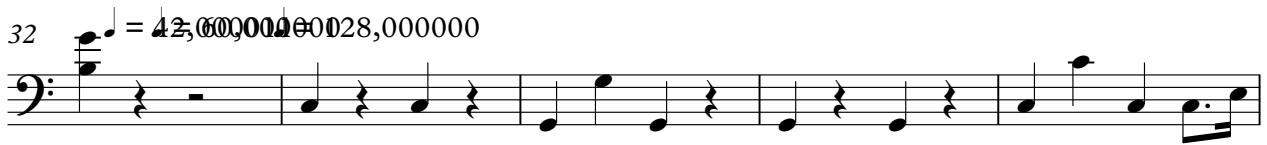

V.S.

55

60

66

73

79

84

89

95

101

107

112

FIGARO (vocal)

Da `Le Nozze Di Figaro` Di W A Mozart - Non Pi Andrai

♩ = 128,000000

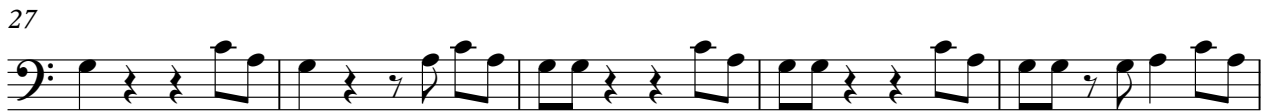

V.S.

FIGARO (vocal)

52

57

♩ = 142,000,000 28,000,000

62

67

71

76

♩ = 142,000,000 28,000,000

81

86

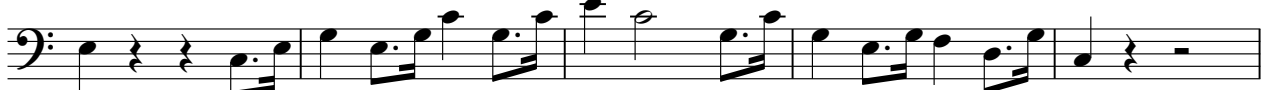

91

96

FIGARO (vocal)

100

14

Horns in C

Da `Le Nozze Di Figaro` Di W A Mozart - Non Pi Andrai

♩ = 128,000000

3

3

11

3

8

26

3

♩ = 128,000000

34

3

3

44

48

53

♩ = 142,000000

♩ = 128,000000

3

4

63

68

73

♩ = 128,000000

Trumpets in C

Da `Le Nozze Di Figaro` Di W A Mozart - Non Pi Andrai

♩ = 128,000000 ♩ = 42,000000 = 128,000000

31 12

46

51 3

58 ♩ = 142,000000 ♩ = 128,000000 ♩ = 42,000000 ♩ = 128,000000

3 15 12

90

95 6 6

100 6 6

105

110 6 6 6 6

113

Timpani in C G

Da `Le Nozze Di Figaro` Di W A Mozart - Non Pi Andrai

♩ = 128,000000 ♩ = 42,000000 = 128,000000

31 **12**

46

52

♩ = 142,000000 = 128,000000

5 **3**

63

♩ = 42,000000 = 128,000000

15 **12**

93

98

103

108

112

Da `Le Nozze Di Figaro` Di W A Mozart - Non Pi Andrai

1st Violins

♩ = 128,000000

1

5

9

13

16

19

23

27

29

31

♩ = 42,000000, 128,000000

V.S.

1st Violins

76 1st Violins ♩ = 42, 60, 90, 120, 150, 180, 210, 240, 270, 300, 330, 360, 390, 420, 450, 480, 510, 540, 570, 600, 630, 660, 690, 720, 750, 780, 810, 840, 870, 900, 930, 960, 990, 1020, 1050, 1080, 1110, 1140, 1170, 1200, 1230, 1260, 1290, 1320, 1350, 1380, 1410, 1440, 1470, 1500, 1530, 1560, 1590, 1620, 1650, 1680, 1710, 1740, 1770, 1800, 1830, 1860, 1890, 1920, 1950, 1980, 2010, 2040, 2070, 2100, 2130, 2160, 2190, 2220, 2250, 2280, 2310, 2340, 2370, 2400, 2430, 2460, 2490, 2520, 2550, 2580, 2610, 2640, 2670, 2700, 2730, 2760, 2790, 2820, 2850, 2880, 2910, 2940, 2970, 3000

79

83

87 12

102

106

110

114

2nd Violins

Da `Le Nozze Di Figaro` Di W A Mozart - Non Pi Andrai

♩ = 128,000000

5

9

14

18

22

26

30

♩ = 128,000000

34

38

V.S.

2

2nd Violins

43

47

52

56

$\text{♩} = 142,000,000,000,000,000$

60

63

7

73

77

$\text{♩} = 42,600,000,000,28,000,000$

81

85

2nd Violins

90

12

105

108

113

Da `Le Nozze Di Figaro` Di W A Mozart - Non Pi Andrai

Violas

♩ = 128,000000

7

12

16

22

28

32 ♩ = 128,000000

38

43

47

V.S.

113

Cello

Da `Le Nozze Di Figaro` Di W A Mozart - Non Pi Andrai

♩ = 128,000000

7

12

18

24

29

♩ = 42,66,0000000000

35

40

45

50

V.S.

♩ = 142,000,000,000,000

55

60

71

77

♩ = 142,000,000,000,000

83

88

12

104

110

114

Double Basses

Da `Le Nozze Di Figaro` Di W A Mozart - Non Pi Andrai

♩ = 128,000000

V.S.

Double Basses

55

♩ = 142,000,000,000,000

60

71

77

♩ = 142,000,000,000,000

83

88

12

104

110

114

