

# Daho Etienne - Le Premier Jour

00:00:03:00  
1.1,00  
Copyright © 1998 by Midi Service France

♩ = 126,999985

17/07/98

4

Piano

6

Chant

Un ma tin com metous les au

Piano

Crystal

Strings1

8

Chant

tres Un nou veau pa ri

Drums

Polyphonie :28 notes

Piano

Crystal

Strings1

10

Chant

Re cher cherun peu de ma gie

Drums

Piano

Crystal

Strings1

12

Chant

Dansette i ner tie mo

Piano

Crystal

Strings1

WindChimes

14

Chant

ro se. Clo

Hautbois

Drums

Vibra

Piano

Crystal

Strings1

Strings1

WindChimes

17

Chant

pin cløtant sous la pluie Jou er le

Hautbois

Drums

Vibra

Piano

Strings1

Strings1

19

Chant

rϕle de sa vie

Puis

Hautbois

Drums

Vibra

Piano

Strings1

Strings1

21

Chant

un soir le ri deau tom be C'est pa

Hautbois

Drums

Vibra

Piano

Strings1

Strings1

23

Chant

reil pour tout

Hautbois

Timpani

Drums

Vibra

Piano

Strings1

Strings1

24

Chant

Hautbois

FrenchHor

Timpani

Drums

Piano

Basse

Choeurs

Strings1

Strings1

l'mon de. Res ter d'outmais a quel prix

26

Chant

Sa cri fier son ins tinct et

Hautbois

FrenchHor

Drums

Piano

Basse

Choeurs

Strings1

Strings1

28

Chant

ses en vies Les

Hautbois

FrenchHor

Drums

Piano

Basse

Choeurs

Strings1

Strings1

30

Chant  
plus es sen tielles

Hautbois

FrenchHor

Timpani  
6 6 6 6

Drums

Piano

Basse

Choeurs

Strings1

Strings1

32

Chant

Mais toupechanger au jour d'hui

Hautbois

FrenchHor

Timpani

Drums

Piano

Basse

Choeurs

Strings1

Strings1

34

Chant

Et le pre mierjour du res te

Hautbois

FrenchHor

Drums

Piano

Basse

Choeurs

Strings1

Strings1

36

Chant

de ta vie Plus

Hautbois

FrenchHor

Drums

Piano

Basse

Choeurs

Strings1

Strings1

38

Chant

con fi den tiel

Hautbois

FrenchHor

Drums

Piano

Basse

Choeurs

Strings1

Strings1

Detailed description of the musical score: The score is for measures 38 and 39. The Chant part is in treble clef with a key signature of one sharp (F#) and has the lyrics 'con fi den tiel'. The Hautbois part is in treble clef with a key signature of one sharp. The French Horn part is in treble clef with a key signature of one sharp and a 3/4 time signature. The Drums part is in common time. The Piano part is in bass clef with a key signature of one sharp. The Bass part is in bass clef with a key signature of one sharp. The Chorus part is in treble clef with a key signature of one sharp. The Strings1 part is in bass clef with a key signature of one sharp. The score includes various musical notations such as notes, rests, fermatas, and dynamic markings.

40

Chant

Pourquoi vouloir toujours plus beau

Drums

Vibra

Piano

Crystal

Strings1

Strings1

42

Chant

Plus loin, plus haut.

Drums

Vibra

Piano

Crystal

Strings1

Strings1

44

Chant

Et vou loirdĩ crocher la lu

Drums

Vibra

Piano

Crystal

Strings1

Strings1

46

Chant

ne Quand on a les й

Drums

Vibra

Piano

Crystal

Strings1

Strings1

WindChimes

48

Chant

toi les.

FrenchHor

Drums

Vibra

Piano

MuteTr

Crystal

Strings 1

WindChimes

50

Chant

Quand les cer ti tudes s'ef fon

Hautbois

FrenchHor

Drums

Vibra

Piano

Basse

Strings1

Strings1

52

Chant

drent En quel ques se con des

Hautbois

FrenchHor

Drums

Vibra

Piano

Basse

Strings1

Strings1

54

Chant

Sache que du ber ceau a la tom

Hautbois

FrenchHor

Drums

Vibra

Piano

Basse

Strings1

Strings1

56

Chant

be C'est dur pour tout

Hautbois

FrenchHor

Timpani

Drums

Vibra

Piano

Basse

Strings1

Strings1

58

Chant  
l'mon de Res ter d'boumais a quel prix

Hautbois

FrenchHor

Timpani

Drums

Piano

Basse

Choeurs

Strings1

60

Chant

Sa cri fier son ins tinct et

Hautbois

FrenchHor

Drums

Piano

Basse

Choeurs

Strings1

Strings1

62

Chant

ses en vies Les plus

Hautbois

FrenchHor

Drums

Piano

Basse

Choeurs

Strings1

Strings1

64

Chant

con fi den tielles

Hautbois

FrenchHor

Timpani

Drums

Piano

Basse

Choeurs

Strings1

Strings1

65

Chant

Hautbois

FrenchHor

Timpani

Drums

Piano

Basse

Choeurs

Strings 1

Strings 1

66

Chant

Mais tout peuthan ger au jour d'hui

Hautbois

FrenchHor

Timpani

Drums

Piano

Basse

Choeurs

Strings1

68

Chant

Et le pre miejour du res te

Hautbois

FrenchHor

Drums

Piano

Basse

Choeurs

Strings1

Strings1

70

Chant

de ta vie C'est

Hautbois

FrenchHor

Drums

Piano

Basse

Choeurs

Strings1

Strings1

72

Chant  
pro vi den tiel

Hautbois

FrenchHor

Timpani

Drums

Piano

Basse

Choeurs

Strings1

Strings1

74

Hautbois

FrenchHor

Timpani

Drums

Vibra

Piano

Basse

MuteTr

Strings1

Strings1

76

Hautbois

FrenchHor

Timpani

Drums

Vibra

Piano

Basse

MuteTr

Strings1

Strings1

78

Hautbois

FrenchHor

Timpani

Drums

Vibra

Piano

Basse

MuteTr

Strings1

Strings1

WindChimes

Detailed description of the musical score for page 38, measures 78-81. The score is for a full orchestra and includes parts for Hautbois, French Horn, Timpani, Drums, Vibra, Piano, Basse, Mute Tr, Strings 1, and Wind Chimes. The key signature is one sharp (F#) and the time signature is 3/4. Measure 78 starts with a treble clef and a key signature of one sharp. The Hautbois part has a melodic line with a slur over the first two notes. The French Horn part has a similar melodic line. The Timpani part has a rhythmic pattern with triplets. The Drums part has a steady beat with a snare drum. The Vibra part has a simple harmonic line. The Piano part has a complex texture with chords and a bass line. The Basse part has a simple harmonic line. The Mute Tr part has a simple harmonic line. The Strings 1 part has a simple harmonic line. The Wind Chimes part is silent.

80

Hautbois

FrenchHor

Timpani

Drums

Vibra

Piano

Basse

MuteTr

Strings1

Strings1

WindChimes

Detailed description of the musical score: The score is for page 39, starting at measure 80. It features ten staves. The Hautbois part has a melodic line with a fermata. The French Horn part has a melodic line with a triplet. The Timpani part has a rhythmic pattern with sixteenth notes and a '6' marking. The Drums part has a rhythmic pattern with 'x' marks. The Vibra part has a simple melodic line. The Piano part has a complex harmonic structure with many notes. The Basse part has a simple melodic line. The Mute Tr part has a simple melodic line. The Strings 1 part has a simple melodic line. The Wind Chimes part has a simple melodic line.

82

Chant

De bout, peum por te le prix

Hautbois

FrenchHor

Timpani

Drums

Piano

Basse

Choeurs

Strings1

Detailed description of the musical score: The score is for page 40, measures 82 and 83. It features ten staves. The Chant staff (top) has lyrics 'De bout, peum por te le prix' with a triplet of notes. The Hautbois staff has a triplet of notes. The French Horn staff has a triplet of notes. The Timpani staff has a triplet of notes. The Drums staff has a triplet of notes. The Piano staff has a triplet of notes. The Bass staff has a triplet of notes. The Chorus staff has a triplet of notes. The Strings staff has a triplet of notes.

84

Chant

Sui vre son instinct et

Hautbois

FrenchHor

Drums

Piano

Basse

Choeurs

Strings1

Strings1

86

Chant

ses en vies Les

Hautbois

FrenchHor

Drums

Piano

Basse

Choeurs

Strings1

Strings1

88

Piccolo

Chant  
plus es sen tielles

Hautbois

French Horn

Timpani  
6 6 6 6

Drums

Piano

Basse

Choeurs

Strings 1

Strings 1

89

Piccolo

Chant

Hautbois

FrenchHor

Timpani

Drums

Piano

Basse

RevCymb

Choeurs

Strings 1

Strings 1

90

Chant

Tu peux explo ser au jour d'hui

Hautbois

FrenchHor

Timpani

Drums

Piano

Basse

Choeurs

Strings1

Strings1

92

Chant

Et le pre mierjour du res te

Hautbois

FrenchHor

Drums

Piano

Basse

Choeurs

Strings1

Strings1

94

Chant  
de ta vie Mon

Hautbois

FrenchHor

Drums

Piano

Basse

Choeurs

Strings1

Strings1

WindChimes

96

Piccolo

Chant  
ac ci den telle

Hautbois

FrenchHor

Timpani

Drums

Piano

Basse

Choeurs

Strings 1

Strings 1

WindChimes

97

Piccolo

Chant

Hautbois

FrenchHor

Timpani

Drums

Piano

Basse

Choeurs

Strings1

Strings1

WindChimes

Detailed description of the musical score: The score is for page 49, starting at measure 97. It features a variety of instruments. The Piccolo part begins with a melodic line. The Chant part has a single note followed by a rest. The Hautbois part plays a simple melodic line. The French Horn part has a chordal accompaniment. The Timpani part has a rhythmic pattern of sixteenth notes, with the number '6' above each group. The Drums part has a complex rhythmic pattern with various drum sounds. The Piano part has a chordal accompaniment. The Basse part has a simple melodic line. The Choeurs part has a single note followed by a rest. The Strings 1 part has a chordal accompaniment. The Wind Chimes part has a simple melodic line.

98

Chant

Oui tout peut changer au jour d'hui

Hautbois

FrenchHor

Timpani

Drums

Piano

Basse

Choeurs

Strings1

Strings1

100

Chant

Hautbois

French Horn

Drums

Piano

Basse

Choeurs

Strings 1

Et le premier jour du reste

102

Chant

Hautbois

FrenchHor

Drums

Piano

Basse

Choeurs

Strings1

Strings1

de ta vie Plus

104

Chant  
con fi den tiel.

Hautbois

FrenchHor

Timpani

Drums

Piano

Basse

Choeurs

Strings 1

Strings 1

105

Chant

Hautbois

FrenchHor

Timpani

Drums

Piano

Basse

RevCymb

Choeurs

Strings 1

Strings 1

106

Hautbois

FrenchHor

Timpani

Drums

Piano

Basse

Strings1

Strings1

108

Hautbois

FrenchHor

Drums

Piano

Basse

Strings1

Strings1

110

Hautbois

FrenchHor

Drums

Piano

Basse

Strings1

Strings1

112

Chant

Con fi den tiel.

Hautbois

FrenchHor

Timpani

Drums

Piano

Basse

Choeurs

Strings1

Strings1

113

114

Hautbois

FrenchHor

Timpani

Drums

Piano

Basse

Strings1

Strings1

116

Hautbois

FrenchHor

Drums

Piano

Basse

Strings1

Strings1

118

Hautbois

FrenchHor

Drums

Piano

Basse

Strings1

Strings1

120

Chant  
Con fi den tiel.

Hautbois

FrenchHor

Timpani

Drums

Piano

Basse

Choeurs

Strings 1

Strings 1

121

122

Hautbois

FrenchHor

Timpani

Drums

Piano

Basse

Strings1

Strings1

124

Hautbois

FrenchHor

Drums

Piano

Basse

Strings1

Strings1

126

Hautbois

FrenchHor

Drums

Piano

Basse

Strings1

Strings1

128

Chant  
Con fi den tiel.

Hautbois

FrenchHor

Timpani

Drums

Piano

Basse

Choeurs

Strings 1

Strings 1

129

Chant

Hautbois

FrenchHor

Timpani

Drums

Piano

Basse

Choeurs

Strings1

Strings1

Piccolo

# Daho Etienne - Le Premier Jour

♩ = 126,999985

87

90

6 34

© Satori song / Momentum - 98

# Daho Etienne - Le Premier Jour

Chant

♩ = 126,999985

5

Un ma tior commeous les au tres Unnou

9

veau pa ri Re cher chennpeude magie Danette i

13

ner tie mo ro se. Clo

17

pinpasbus la pluie Jouer le rϕledesa vie Puis

21

un soir le ri deau tom be C'est pa reil pour tout

24

l'monde. Res ter debonna mais a quel prix Sa cri fier soinstinct et

28

ses en vies Les plus es sertielles Mais

33

touteuhager aujourd'hui Et le premieures te de ta vie

37

Plus con fi den tiel Pourquoi

41

voitour plus beau Plus loimplus haut. Et vou V.S.

© Satori song / Momentum 198

45

loir cher la lu ne Quand a les y toi les.

50

Quand les certitudes s'effondrent En quelques secondes

54

Sache que du berceau à la tombe C'est

57

dur pour tout le monde Res ter debout mais à quel prix

60

Sacrifier son instinct et ses envies Les plus

64

confidentielles Mais tu peux charger au jour d'hui

68

Et le premier du reste de ta vie C'est

72

providentiel De

83

tu peux importer le prix Suivre son instinct et ses envies

87

Les plus essentielles Tu peux ploser aujourd'hui

92

Et le pre mière dure te de ta vie Mon

96

ac ci den telle Oui tou peu charger au jour d'hui

100

Et le pre mière dure te de ta vie Plus

104

con fi den tiel. Con fi den tiel.

114

Con fi den tiel.

122

Con fi den tiel.

Hautbois Dahou Etienne - Le Premier Jour

♩ = 126,999985

**15**

22

27

33

38 **10**

51

54

57

61

67

123

127

FrenchHor Dahou Etienne - Le Premier Jour

♩ = 126,999985

23

27

33

38

8

51

2

59

64

69

75

79

3

84

90

96

102

108

114

120

126

Timpani Dahou Etienne - Le Premier Jour

♩ = 126,999985

22

6 6 3 6

31

6 6 6 6 3 24

57

6 6 3 5

64

6 6 6 6 6 6 6 6

66

3 5 6 6

74

3 3 3

77

3 3 3

80

6 6 6 6 3

83

5 6 6 6 6

89

6 6 6 6 3 5

Timpani

96

98

105

112

114

121

128

129

Drums Dahou Etienne - Le Premier Jour

♩ = 126,999985

17/07/98

Polyphonie :28 notes

7 2 4

17

23

26

29

32

35

38

41

45

Drums

49

54

59

62

65

68

71

74

78

82

85

88

91

94

97

100

103

106

109

112

V.S.

Drums

115

118

121

124

127

129

Vibra

Daho Etienne - Le Premier Jour

♩ = 126,999985

**15**

21

**16**

42

49

56

**16**

77

81

**50**

Piano

# Daho Etienne - Le Premier Jour

♩ = 126,999985

5

8

11

15

19

22

26

30

34

38

42

45

49

53

56

60

64

68

72

V.S.

76

79

83

87

92

96

100

104

108

112

116

120

124

127

90

96

102

108

114

120

126

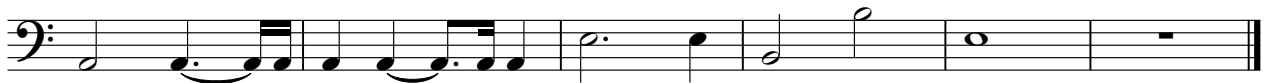

MuteTr

# Daho Etienne - Le Premier Jour

♩ = 126,999985

**47**

50

**24**

78

**50**

© Satori song / Momentum - 98

RevCymb

# Daho Etienne - Le Premier Jour

♩ = 126,999985

88 15

106

7 7 10

© Satori song / Momentum - 98

Crystal Dahou Etienne - Le Premier Jour

♩ = 126,999985

5

9

12 24

40

43

46

48 82

# Daho Etienne - Le Premier Jour

Choeurs

♩ = 126,999985

23

27

32

36

40

18

61

66

70

8

82

86

91

95

100

104

114

122

Strings I Dahou Etienne - Le Premier Jour

♩ = 126,999985

5

9

12

17

20

23

26

30

35

40

Strings I

43

46

53

59

63

68

72

80

85

90

Strings 1

93

98

102

106

109

114

118

122

125

127

2

2

Strings 1

94

102

110

118

125

WindChimes Dahou Etienne - Le Premier Jour

♩ = 126,999985

12 31

48

29

82

13 34
