

Daho Etienne - Tous Les Gouts Sont Dans La Nature

♩ = 100,000000 ♩ = 100,000000

Tenor Saxophone

Tenor Saxophone

Percussion

Jazz Guitar

Electric Guitar

Electric Guitar

Electric Guitar

Electric Guitar chord (J.Dutronc/J.Dutronc ; Ed Alpha) %A

TOUS LES GOUTS SONT DANS MA NATURE

Kora

Electric Bass

J. Gtr.

E. Gtr.

E. Gtr.

E. Gtr. %Em

Kora

Copyright Midi Musique 1996
Copyright Midi Musique 1996

5

Ten. Sax.

J. Gtr.

E. Gtr.

E. Gtr.

E. Gtr.

Kora

Cer tains l'aimentot, cer tains l'aiment

%A

%Em

3

7

Ten. Sax.

J. Gtr.

E. Gtr.

Kora

tard, Cer tains l'aimentaud, d'au tres tar

%A

%Em

3

9

Ten. Sax.

J. Gtr.

E. Gtr.

Kora

tare, Le plai sir n'a pas de me sure,

%A

%Em

3

11

Ten. Sax.

J. Gtr.

E. Gtr.

Kora

Tous legouts sont dans ma nature,

13

Ten. Sax.

Ten. Sax.

J. Gtr.

E. Gtr.

Kora

Tous les gouts sont dans la nature.

15

Ten. Sax.

Ten. Sax.

Perc.

J. Gtr.

E. Gtr.

E. Gtr.

E. Gtr.

Kora

E. Bass

Cer tains rec to, d'au tres pe tard,

17

Ten. Sax.

Perc.

J. Gtr.

E. Gtr.

E. Gtr.

Kora

E. Bass

Cer tains ver seau, d'autres s'a gitent tard,

19

Ten. Sax.

Perc.

J. Gtr.

E. Gtr.

E. Gtr. %Em %A

Kora Le plaisir n'a pas de cen

E. Bass

21

Ten. Sax.

Perc.

J. Gtr.

E. Gtr.

E. Gtr. %D %Bm %E

Kora sure, Toutes les tancesont dans ma nature,

E. Bass

23

Ten. Sax.

Ten. Sax.

Perc.

J. Gtr.

E. Gtr.

E. Gtr.

Kora

E. Bass

Tous les goûts sont dans la nature.

25

Ten. Sax.

Ten. Sax.

Perc.

J. Gtr.

E. Gtr.

E. Gtr.

E. Gtr.

Kora

E. Bass

Certains l'aiment haut, avec I care,

27

Ten. Sax.

Perc.

J. Gtr.

E. Gtr.

E. Gtr.

E. Gtr.

Kora

E. Bass

Cer tains plu meau, d'autres O' ce

%Em %A

29

Ten. Sax.

Perc.

J. Gtr.

E. Gtr.

E. Gtr.

E. Gtr.

Kora

E. Bass

dar, 'Fautpas faire de lit te ra ture,

%Em %A

31

Ten. Sax.

Perc.

J. Gtr.

E. Gtr.

E. Gtr.

E. Gtr.

%D %Bm %E

Kora

E. Bass

Tout est e crit dans ma na ture,

33

Ten. Sax.

Ten. Sax.

Perc.

J. Gtr.

E. Gtr.

E. Gtr.

E. Gtr.

%A %F#m %D %E

Kora

E. Bass

tous les gouts sont dans la na ture.

35

Ten. Sax.

Ten. Sax.

Perc.

J. Gtr.

E. Gtr.

E. Gtr.

E. Gtr.

Kora

E. Bass

Cer tains au to, cer tains mo tard,

37

Ten. Sax.

Perc.

J. Gtr.

E. Gtr.

E. Gtr.

E. Gtr.

Kora

E. Bass

Cer tains me tro, d'au tres mou

39

Ten. Sax.

Perc.

J. Gtr.

E. Gtr.

E. Gtr.

E. Gtr.

Kora

E. Bass

tard, Le plaisir n'a pas de figure,

41

Ten. Sax.

Perc.

J. Gtr.

E. Gtr.

E. Gtr.

E. Gtr.

Kora

E. Bass

Toutes les formes sont dans ma na

43

Ten. Sax. 3

Ten. Sax.

Perc.

J. Gtr.

E. Gtr.

E. Gtr.

E. Gtr. %A %F#m %D %E

Kora 3
tutes, Tous les goûts sont dans la nature.

E. Bass

45

Ten. Sax. 3

Ten. Sax. 3

Perc.

J. Gtr.

E. Gtr.

E. Gtr.

E. Gtr. %A %D9 %A

Kora 3
Cer tains l'aiment, d'au tres sans

E. Bass

47

Ten. Sax.

Perc.

J. Gtr.

E. Gtr.

E. Gtr.

E. Gtr.

Kora

E. Bass

fard, Cer tains bra vo, d'au tres ba vard,

%Em %A

49

Ten. Sax.

Perc.

J. Gtr.

E. Gtr.

E. Gtr.

E. Gtr.

Kora

E. Bass

Le plai sir n'est pas la lu xure,

%Em %A

51

Ten. Sax.

Perc.

J. Gtr.

E. Gtr.

E. Gtr.

E. Gtr.

E. Gtr.

Kora

E. Bass

Tous les goutsont dans ma nature,

%D %Bm %E

53

Ten. Sax.

Ten. Sax.

Perc.

J. Gtr.

E. Gtr.

E. Gtr.

E. Gtr.

E. Gtr.

Kora

E. Bass

Tous les goutsont dans la nature.

%A %F#m %D %E

55

Ten. Sax.

Ten. Sax.

Perc.

J. Gtr.

E. Gtr.

E. Gtr.

E. Gtr.

E. Gtr.

Kora

E. Bass

Cer tains l'aimenttot, cer tairk'aimenttard,

%D9 %A

57

Ten. Sax.

Perc.

J. Gtr.

E. Gtr.

E. Gtr.

E. Gtr.

E. Gtr.

Kora

E. Bass

Cer tains l'aimenttraud, d'au tres tar

%Em %A

59

Ten. Sax.

Perc.

J. Gtr.

E. Gtr.

E. Gtr.

E. Gtr. %Em %A

Kora tare, Le plai sir n'a pas de me sure,

E. Bass

61

Ten. Sax.

Perc.

J. Gtr.

E. Gtr.

E. Gtr.

E. Gtr. %D %Bm %E

Kora Tous les gouts sont dans ma na

E. Bass

63

Ten. Sax.

Ten. Sax.

Perc.

J. Gtr.

E. Gtr.

E. Gtr.

E. Gtr.

Kora

E. Bass

ture, Tous les gouts sont dans la nature.

65

67

69

Ten. Sax.

Perc.

J. Gtr.

E. Gtr.

E. Gtr.

E. Gtr.

E. Gtr.

E. Gtr.

Kora

E. Bass

Le plaisir n'a pas de mesure,

71

Ten. Sax.

Perc.

J. Gtr.

E. Gtr.

E. Gtr.

E. Gtr.

E. Gtr.

E. Gtr.

Kora

E. Bass

Tous les goutsont dans ma na

73

Ten. Sax.

Ten. Sax.

Perc.

J. Gtr.

E. Gtr.

E. Gtr.

E. Gtr.

E. Gtr.

%A %F#m %D %E

ture, Tous les gouts sont dans la na ture.

Kora

E. Bass

75

Ten. Sax.

Ten. Sax.

Perc.

J. Gtr.

E. Gtr.

E. Gtr.

E. Gtr.

E. Gtr.

Kora

E. Bass

%A %D9 %Editions MIDISONG

tienne - Tous Les Gouts Sont Dans La Nature
Tenor Saxophone

$\text{♩} = 120,000000$ $\text{♩} = 100,000000$

3

8

12

16

20

24

28

32

36

40

Copyright Midi Musique 1996
Copyright Midi Musique 1996

V.S.

Tenor Saxophone

44

48

52

56

60

64

71

74

tienne - Tous Les Gouts Sont Dans La Nature
Tenor Saxophone

♩ = 120,000,000,000,000

12 8

24

8 3

35

8 3

46

8 3 8

64

3 8

74

3 2

Copyright Midi Musique 1996
Copyright Midi Musique 1996

tienne - Tous Les Gouts Sont Dans La Nature
Percussion

♩ = 120,000000 ♩ = 100,000000

13

18

22

26

30

34

38

42

46

50

Copyright Midi Musique 1996
Copyright Midi Musique 1996

V.S.

2

Percussion

54

58

62

66

70

73

tienne - Tous Les Gouts Sont Dans La Nature
Jazz Guitar

♩ = 100,000000 ♩ = 100,000000

Copyright Midi Musique 1996
Copyright Midi Musique 1996

V.S.

V.S.

75

2

tienne - Tous Les Gouts Sont Dans La Nature
Electric Guitar

♩ = 100,000000 ♩ = 100,000000

4 9 16 21 25 30 34 39 43 48

Copyright Midi Musique 1996
Copyright Midi Musique 1996

V.S.

52

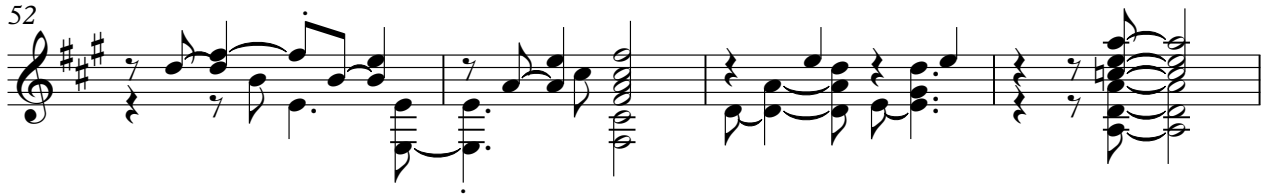

56

61

65

70

73

tienne - Tous Les Gouts Sont Dans La Nature
Electric Guitar

♩ = 100,000000 ♩ = 100,000000

4 9

16 8

29

34

40

45

52

58

63

Copyright Midi Musique 1996
Copyright Midi Musique 1996

V.S.

2

Electric Guitar

68

73

tienne - Tous Les Gouts Sont Dans La Nature
Electric Guitar

♩ = 120,000000 ♩ = 100,000000
63

68

74

Copyright Midi Musique 1996
Copyright Midi Musique 1996

tienne - Tous Les Gouts Sont Dans La Nature

Electric Guitar

♩ = 100,000000

♩ = 100,000000

chord (J.Dutronc/J.Dutronc ; Ed Alpha) %A %Em %A %Em %A

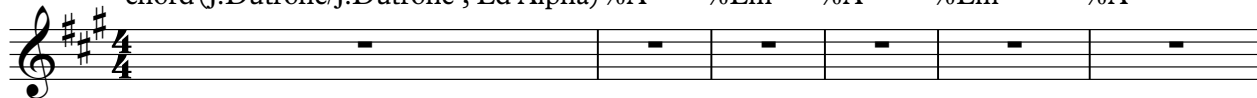

TOUS LES GOUTS SONT DANS MA NATURE

Certains, certains

tard, Certains, Certains, L'air n'est pas, Tous les, Tous les.

Certains, d'autres, Certains, d'autres, L'air n'est pas,

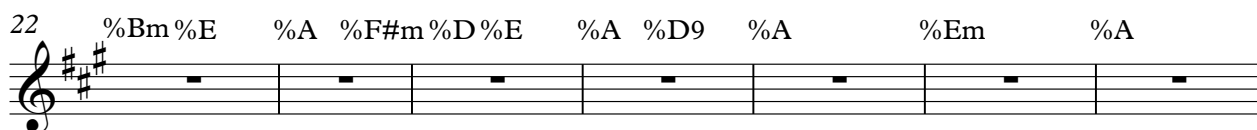

Tous les, Tous les, Certains, et d'autres, Certains, d'autres.

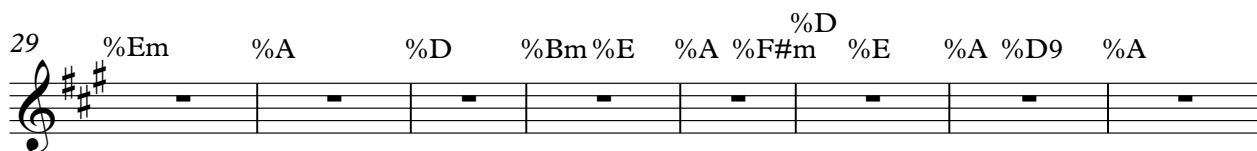

dar, 'Fais d'autres, Tous les, Tous les. Certains, certains,

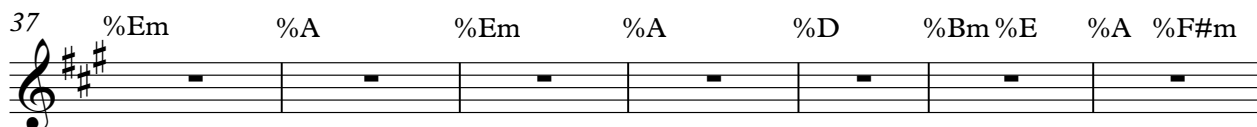

Certains, d'autres, L'air n'est pas, Tous les, nature,

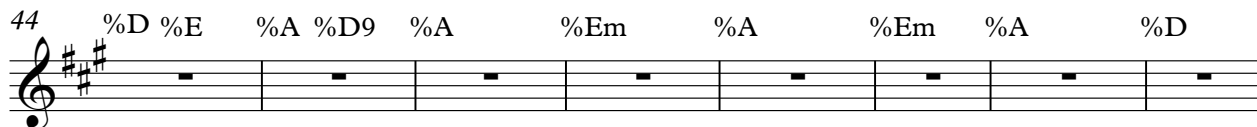

Tous les. Certains, d'autres, Certains, d'autres, L'air n'est pas,

Tous les, Tous les, Certains, Certains, d'autres.

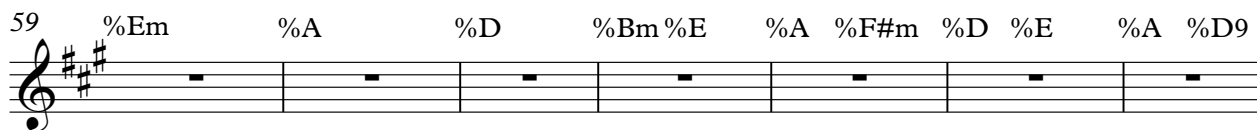

tard, L'air n'est pas, Tous les, Tous les.

Copyright Midi Musique 1996,
Copyright Midi Musique 1996

Electric Guitar

66 %A %Em %A %Em

70 %A %D %Bm %E %A %F#m %D %E %A %D9 %E

pair nature, Togethure, Togethure, Togethure.

tienne - Tous Les Gouts Sont Dans La Nature
Kora

♩ = 100,000000 ♩ = 100,000000

4
7
10
13
16
18
21
24
27

Copyright Midi Musique 1996
Copyright Midi Musique 1996

V.S.

Kora

58

61

64

67

70

73

75

tienne - Tous Les Gouts Sont Dans La Nature
Electric Bass

♩ = 120,000000 ♩ = 100,000000

13

18

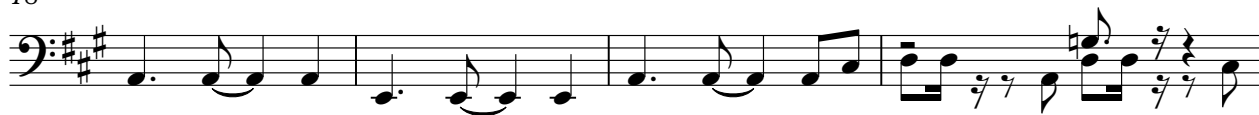

22

25

30

34

38

42

45

50

Copyright Midi Musique 1996
Copyright Midi Musique 1996

V.S.

54

58

62

66

69

72

74

