

Daho Etienne - Week End a Rome

♩ = 120,000000

Ocarina

Whistling

Percussion

Music Box

Jazz Guitar

Jazz Guitar

Electric Bass

Synth Bass

♩ = 120,000000

Lead 8 (Bass + Lead)

Solo

5

Oc.

Perc.

M. Box

8

Oc.

Perc.

M. Box

S. Bass

11

14

17

20

20

Oc.

Perc.

M. Box

J. Gtr.

E. Bass

S. Bass

23

23

Oc.

Perc.

J. Gtr.

E. Bass

S. Bass

26

26

Oc.

Perc.

M. Box

J. Gtr.

E. Bass

S. Bass

29

32

35

38

41

44

47

Oc.

Perc.

J. Gtr.

E. Bass

S. Bass

50

Oc.

Perc.

J. Gtr.

E. Bass

S. Bass

53

Oc.

Perc.

J. Gtr.

E. Bass

S. Bass

56

Oc.

Perc.

J. Gtr.

E. Bass

S. Bass

59

59

Oc.

Perc.

J. Gtr.

E. Bass

S. Bass

62

62

Oc.

Perc.

M. Box

J. Gtr.

E. Bass

S. Bass

65

65

Oc.

Perc.

M. Box

J. Gtr.

E. Bass

S. Bass

68

Oc.

M. Box

J. Gtr.

J. Gtr.

E. Bass

Lead 8

Solo

71

J. Gtr.

J. Gtr.

E. Bass

Lead 8

Solo

74

J. Gtr.

J. Gtr.

E. Bass

Lead 8

Solo

77

Oc.

Whist.

J. Gtr.

J. Gtr.

E. Bass

Lead 8

Solo

81

Oc.

Whist.

E. Bass

85

Oc.

Whist.

E. Bass

89

Oc.

Whist.

J. Gtr.

E. Bass

93

93-96: This system contains measures 93 through 96. It features six staves: Oboe (Oc.), Whistle (Whist.), two Electric Guitars (J. Gtr.), Electric Bass (E. Bass), Lead 8, and Solo. The Oboe part has a long, sustained note with a tremolo effect. The Whistle part has a melodic line with some grace notes. The two guitar parts have different rhythmic patterns, with the second guitar part featuring a triplet. The bass line is a steady eighth-note pattern. Lead 8 and Solo parts have rhythmic accompaniment.

97

97-100: This system contains measures 97 through 100. It features five staves: two Electric Guitars (J. Gtr.), Electric Bass (E. Bass), Lead 8, and Solo. The first guitar part has a melodic line with a triplet. The second guitar part has a rhythmic pattern with a triplet. The bass line is a steady eighth-note pattern. Lead 8 and Solo parts have rhythmic accompaniment.

100

100-103: This system contains measures 100 through 103. It features five staves: two Electric Guitars (J. Gtr.), Electric Bass (E. Bass), Lead 8, and Solo. The first guitar part has a melodic line with a triplet. The second guitar part has a rhythmic pattern with a triplet. The bass line is a steady eighth-note pattern. Lead 8 and Solo parts have rhythmic accompaniment.

103

106

109

112

112

Oc.

Whist.

J. Gtr.

E. Bass

S. Bass

115

115

Oc.

Whist.

J. Gtr.

E. Bass

S. Bass

118

118

Oc.

Whist.

J. Gtr.

E. Bass

S. Bass

121

121

Oc.

Whist.

J. Gtr.

E. Bass

S. Bass

125

Oc.

J. Gtr.

E. Bass

S. Bass

Daho Etienne - Week End a Rome

Ocarina

♩ = 120,000000

3

12

21

30

9

46

55

64

9

80

89

94

8

2

Ocarina

105

114

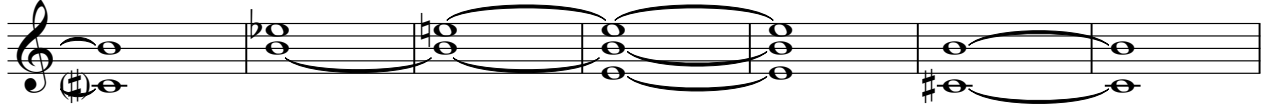

121

Whistling

Daho Etienne - Week End a Rome

♩ = 120,000000

77

79

82

85

88

91

94

9

Whistling

105

108

111

113

115

118

120

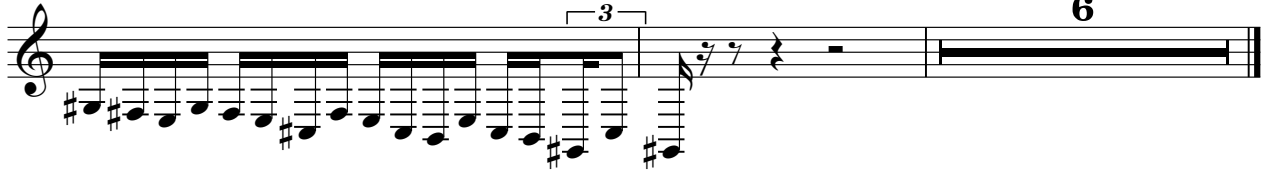

Daho Etienne - Week End a Rome

Percussion

♩ = 120,000000

3

7

11

15

19

23

27

30

32

34

V.S.

36

38

40

42

44

46

48

50

52

54

Percussion

56

58

60

62

64

♩ = 120,000000

4

6

8

10

12

14

31

33

35

26

63

65

67

69

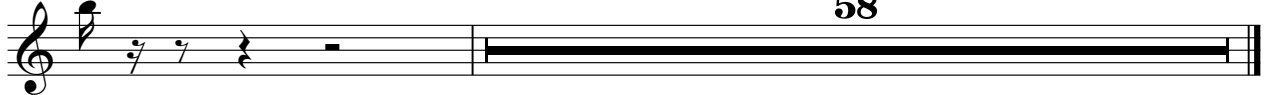

♩ = 120,000000

10

14

19

23

28

33

38

42

47

52

56

61

66

71

75

92

97

101

107

112

117

122

125

♩ = 120,000000

35

38

41

45

24

71

74

78

18

98

101

103

23

Daho Etienne - Week End a Rome

Electric Bass

♩ = 120,000000

11

14

18

22

26

30

34

38

41

44

V.S.

48

52

56

60

64

68

72

75

78

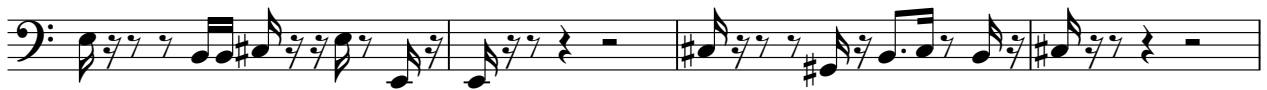

82

85

89

92

95

99

102

105

108

111

115

V.S.

118

121

124

126

Daho Etienne - Week End a Rome

Synth Bass

♩ = 120,000000

6

9

11

13

15

17

19

21

23

25

V.S.

2

Synth Bass

27

29

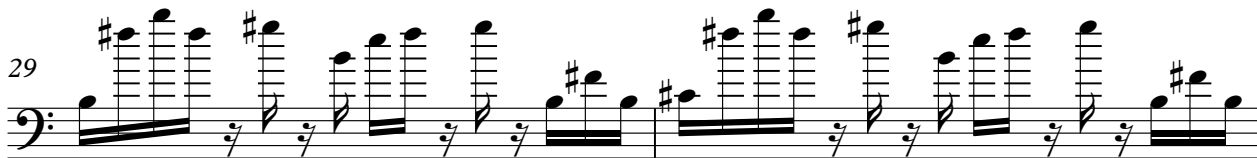

31

33

11

45

47

49

51

53

55

Synth Bass

57

59

61

63

65

67

38

107

110

113

116

4

119

Synth Bass

121

124

126

Lead 8 (Bass + Lead)

Daho Etienne - Week End a Rome

♩ = 120,000000

35

37

39

41

43

24

69

71

73

75

77

18

Lead 8 (Bass + Lead)

96

98

100

102

104

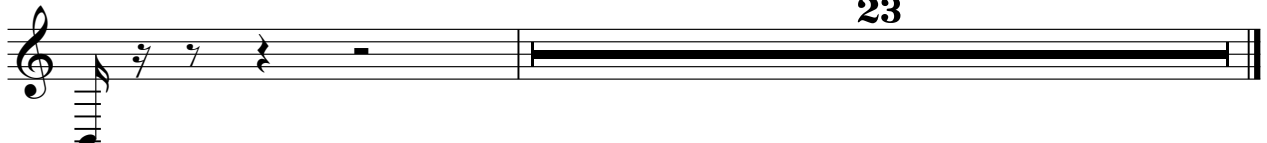

Daho Etienne - Week End a Rome

Solo

♩ = 120,000000

35

40

45

24

73

78

18

100

103

23