

Dairo G - Dario g sunchyme

♩ = 128,000000

75
23
48
drum 1
115
2
17
40
=====
53
♩ = 128,000000
51

This block contains a musical score for measures 75 through 51. The score is written in 4/4 time with a tempo of 128,000000. It features multiple staves: two treble clefs (75, 23), one bass clef (48), a drum staff (drum 1, 115), a grand staff (2), another treble clef (17), another bass clef (40), a double bar line (====), another treble clef (53), and a final bass clef (51). The grand staff (2) contains the primary melodic and harmonic content, including complex chords and arpeggios. The drum staff shows a steady rhythmic pattern. The other staves are mostly empty, indicating rests for those instruments.

9
75
drum 1
2

This block contains a musical score for measures 9 through 75. It features three staves: a treble clef (9, 75), a drum staff (drum 1), and a grand staff (2). The grand staff (2) contains the primary melodic and harmonic content, including complex chords and arpeggios. The drum staff shows a steady rhythmic pattern. The treble clef staff (9, 75) contains sparse notes, likely representing vocal lines or specific melodic fragments.

15

75

drum 1

2

40

=====
51

20

75

drum 1

2

40

=====
51

24

75

drum 1

2

40

53

51

28

75

drum 1

2

40

53

51

31

75

drum 1

2

40

53

51

=====

34

75

23

drum 1

2

40

53

51

=====

37

75

23

drum 1

2

40

53

51

=====

40

75

23

drum 1

2

17

40

53

51

=====

44

drum 1

17

40

53

48

23

drum 1

17

40

53

52

23

drum 1

115

17

40

53

56

75

23

48

drum 1

115

17

40

53

60

75

drum 1

115

40

63

75

drum 1

115

40

72

75

23

drum 1

115

17

40

53

51

=====

75

75

drum 1

2

40

51

=====

79

75

48

drum 1

2

40

53

51

83

75

drum 1

2

40

53

51

86

75

drum 1

2

40

53

51

89

75

23

drum 1

115

2

17

40

53

51

92

75

23

drum 1

115

17

40

53

95

75

23

drum 1

115

17

40

53

99

48

drum 1

40

53

103

75

23

48

drum 1

115

17

40

53

106

75

23

drum 1

115

17

40

53

=====

109

75

23

drum 1

115

17

40

53

=====

112

75

23

drum 1

115

17

40

53

115

75

23

drum 1

115

17

40

53

118

75

23

drum 1

115

17

40

53

51

121

75

23

drum 1

2

40

53

51

126

75

23

48

drum 1

115

2

17

40

=====
40

53

51

♩ = 128,000000

9

14

20

26

32

38

17

59

65

71

77

82

88

94

105

111

117

123

$\text{♩} = 128,000000$

33

36

39

43

7

53

57

8

68

72

15

90

93

97

6

106

110

114

118

122

125

♩ = 128,000000

56

59

7

14

82

16

101

104

23

Dairo G - Dario g sunchyme

drum 1

♩ = 128,000000
9

14

19

22

25

28

31

34

37

40

V.S.

44

50

56

60

63

66

69

72

75

78

81

84

87

90

93

96

100

104

107

110

drum 1

113

116

119

122

125

♩ = 128,000000

52

55

59

62

65

68

71

74

17

94

96

6

104

107

110

114

118

Dairo G - Dario g sunchyme

2

♩ = 128,000000

Measures 1-5 of the piano score. The music is in 4/4 time and features a complex melodic line in the right hand with many accidentals and a steady bass line in the left hand.

6

Measures 6-11 of the piano score. The right hand continues with intricate melodic patterns, while the left hand provides harmonic support with chords and moving lines.

12

Measures 12-16 of the piano score. The piece continues with dense harmonic textures and complex rhythmic patterns in both hands.

17

Measures 17-21 of the piano score. The melodic lines in the right hand become more active, with frequent sixteenth and thirty-second notes.

22

Measures 22-27 of the piano score. The music features a mix of melodic and harmonic elements, with some rests in the right hand.

28

Measures 28-32 of the piano score. The piece concludes with a final cadence, featuring sustained chords in the right hand and a descending bass line in the left hand.

V.S.

33

38

44

31

79

85

90

29

123

125

♩ = 128,000000

42

46

51

55

59

8

70

74

15

92

96

6

105

109

113

117

119

♩ = 128,000000

16

19

22

25

28

31

34

37

40

2

46

55

60

63

66

69

72

75

78

81

84

87

90

93

96

100

103

107

110

113

V.S.

116

119

122

125

Dairo G - Dario g sunchyme

=====

♩ = 128,000000

16

19

22

25

28

31

34

37

40

2

46

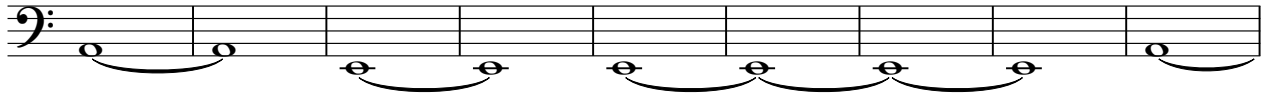

55

60

63

66

69

72

75

78

81

84

87

90

93

96

100

103

107

110

113

V.S.

116

119

122

125

♩ = 128,000000

25

28

31

34

36

38

41

44

47

50

V.S.

53

57

67

70

74

83

86

89

92

96

99

102

105

108

112

115

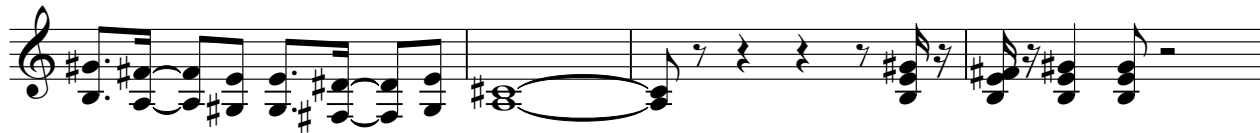

119

122

125

♩ = 128,000000

17

21

26

31

36

41

32

76

81

86

89

30

120

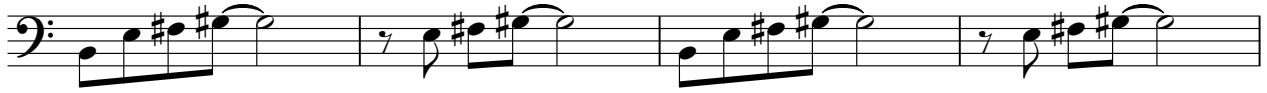

124

