

Dairo G - DarioG Sunchyme

♩ = 140,000137

Bass Drum

Bi-bi

Piano

4

Bass Drum

Bi-bi

Piano

6

Bass Drum

Bi-bi

Piano

8

Bass Drum

Bi-bi

Piano

10

Bass Drum

Bi-bi

Piano

12

Bass Drum

Bi-bi

Piano

14

Bass Drum

Bi-bi

Piano

16

Bass Drum

Bi-bi

Piano

18

Timpani

Bass Drum

Other Percussion

Other Percussion

Bass Line

Strings

Bi-bi

Piano

20

Bass Drum

Other Percussion

Bass Line

Strings

Bi-bi

Piano

22

Bass Drum

Other Percussion

Bass Line

Strings

Bi-bi

Piano

24

Bass Drum

Other Percussion

Bass Line

Strings

Bi-bi

Piano

26

Bass Drum

Other Percussion

Bass Line

Strings

Bi-bi

Piano

28

Bass Drum

Other Percussion

Bass Line

Strings

Bi-bi

Piano

30

Bass Drum

Other Percussion

Bass Line

Strings

Bi-bi

Piano

32

Bass Drum

Other Percussion

Bass Line

Strings

Bi-bi

Piano

34

Bass Drum

Other Percussion

Bass Line

Strings

Bi-bi

Piano

36

38

40

Bass Drum

Other Percussion

Bass Line

Strings

Bi-bi

Piano

42

Bass Drum

Other Percussion

Bass Line

Strings

Bi-bi

Piano

44

Bass Drum

Other Percussion

Bass Line

Strings

Bi-bi

Piano

46

Bass Drum

Other Percussion

Bass Line

Strings

Bi-bi

Piano

48

Bass Drum

Other Percussion

Bass Line

Strings

Bi-bi

Piano

50

Bass Drum

Other Percussion

Bass Line

Strings

Bi-bi

Piano

53

Bass Drum

Piano

57

Bass Drum

Steel Accompniment

Strings

Piano

60

Bass Drum

Steel Accompniment

Strings

Piano

62

Bass Drum

Steel Accompaniment

Strings

Piano

63

Bass Drum

Steel Accompaniment

Strings

Piano

64

Bass Drum

Steel Accompaniment

Strings

Piano

66

Bass Drum

Other Percussion

Steel Accompaniment

Bass Line

Strings

Bi-bi

Piano

68

Bass Drum

Other Percussion

Steel Accompniment

Bass Line

Strings

Bi-bi

Piano

70

Bass Drum

Other Percussion

Steel Accompaniment

Bass Line

Strings

Bi-bi

Piano

71

Bass Drum

Other Percussion

Steel Accompaniment

Bass Line

Strings

Bi-bi

Piano

Detailed description of the musical score: The score is for page 18, starting at measure 71. It features seven staves. The Bass Drum staff shows a steady quarter-note pulse. The Other Percussion staff has a more complex pattern with eighth and sixteenth notes. The Steel Accompaniment staff is highly rhythmic, featuring a series of chords with many grace notes. The Bass Line staff has a simple, steady pattern. The Strings staff has a few notes, including a half-note chord. The Bi-bi staff has a pattern of eighth notes and rests. The Piano staff has several sustained chords, with some notes marked with a flat.

72

Bass Drum

Other Percussion

Steel Accompaniment

Bass Line

Strings

Bi-bi

Piano

73

Bass Drum

Other Percussion

Steel Accompaniment

Bass Line

Strings

Bi-bi

Piano

75

Bass Drum

Steel Accompaniment

Piano

77

Bass Drum

Steel Accompaniment

Piano

79

Bass Drum

Steel Accompniment

Piano

81

Timpani

Bass Drum

Steel Accompniment

Piano

83

Bass Drum

Other Percussion

Other Percussion

Steel Accompaniment

Bass Line

Strings

Bi-bi

Piano

85

87

89

Bass Drum

Other Percussion

Bass Line

Strings

Bi-bi

Piano

91

Bass Drum

Other Percussion

Bass Line

Strings

Bi-bi

Piano

93

Bass Drum

Other Percussion

Bass Line

Strings

Bi-bi

Piano

95

Bass Drum

Other Percussion

Bass Line

Strings

Bi-bi

Piano

97

Timpani

Bass Drum

Other Percussion

Bass Line

Strings

Bi-bi

Piano

99

Bass Drum

Other Percussion

Other Percussion

Bass Line

Strings

Bi-bi

Piano

101

Bass Drum

Other Percussion

Bass Line

Strings

Bi-bi

Piano

103

Bass Drum

Other Percussion

Bass Line

Strings

Bi-bi

Piano

105

Bass Drum

Other Percussion

Bass Line

Strings

Bi-bi

Piano

108

Piano

111

Piano

Timpani

Dairo G - DarioG Sunchyme

♩ = 140,000137

17 **63**

82

15 **16**

Bass Drum

Dairo G - DarioG Sunchyme

♩ = 140,000137

2

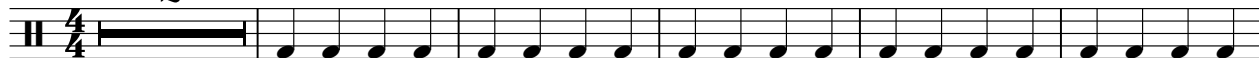

8

14

20

26

32

38

44

50

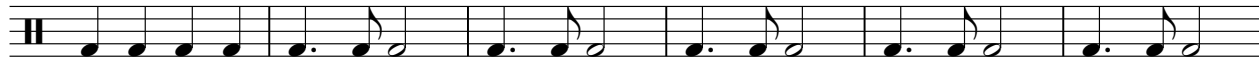

56

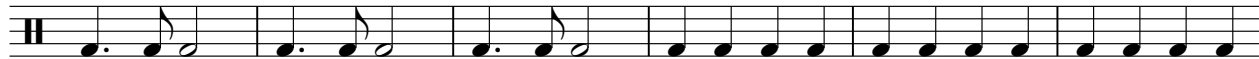

V.S.

2

Bass Drum

62

68

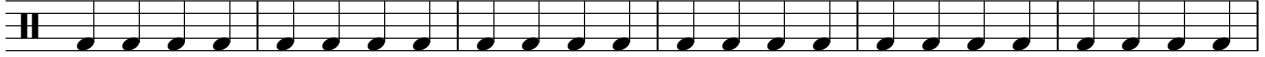

74

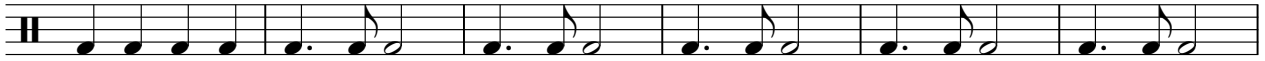

80

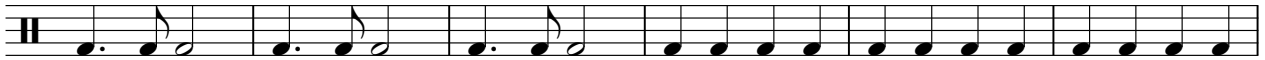

86

92

98

103

Other Percussion

Dairo G - DarioG Sunchyme

♩ = 140,000137

17

21

24

27

30

33

36

39

42

45

V.S.

Other Percussion

48

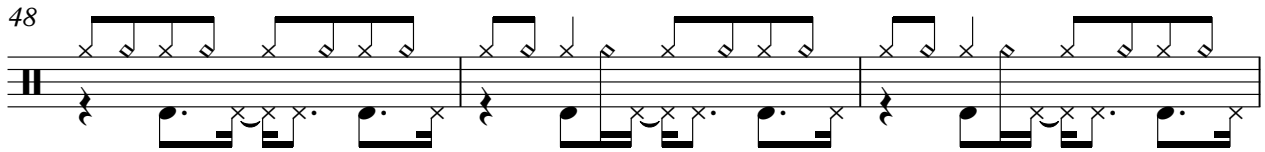

51

16

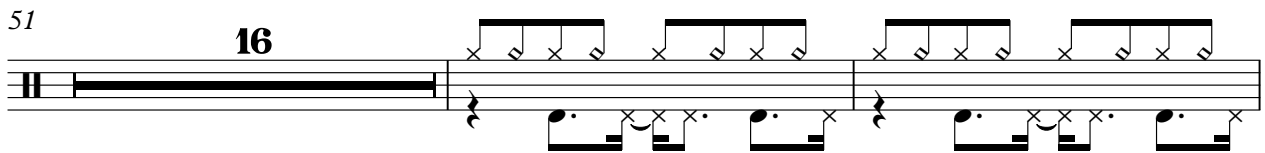

69

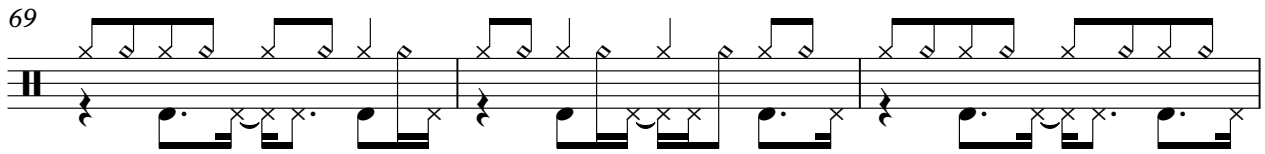

72

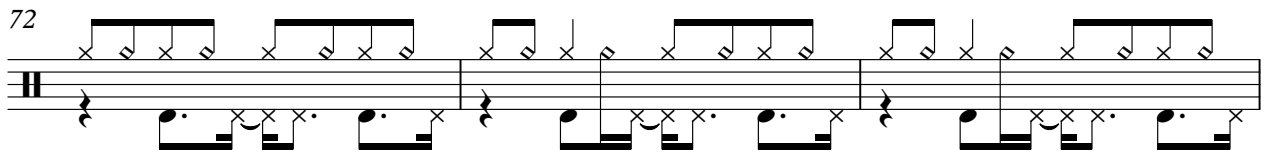

75

8

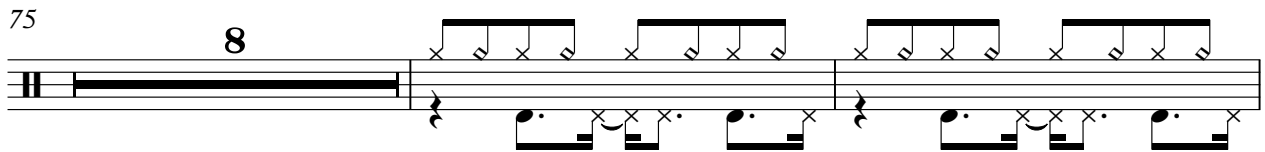

85

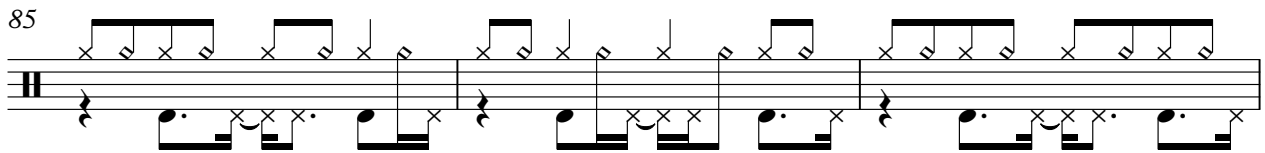

88

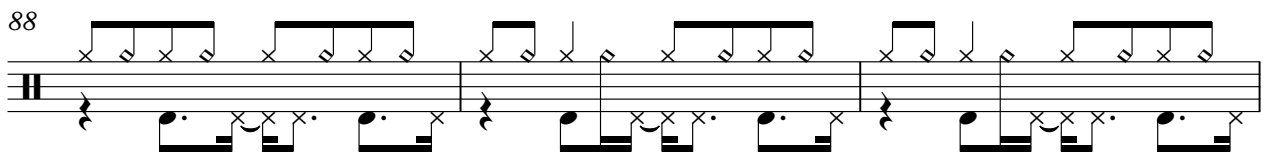

91

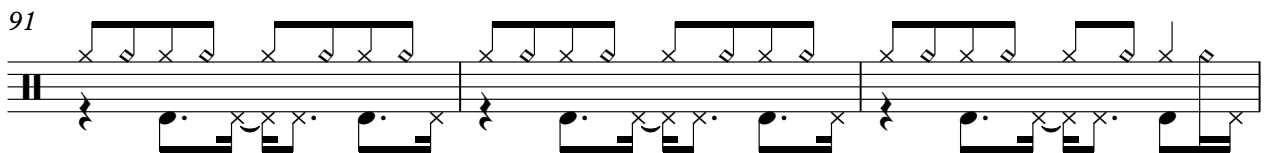

94

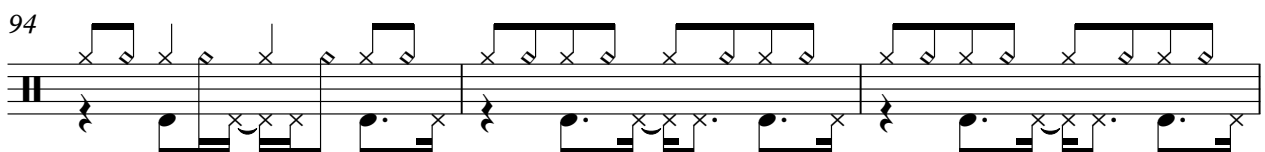

97

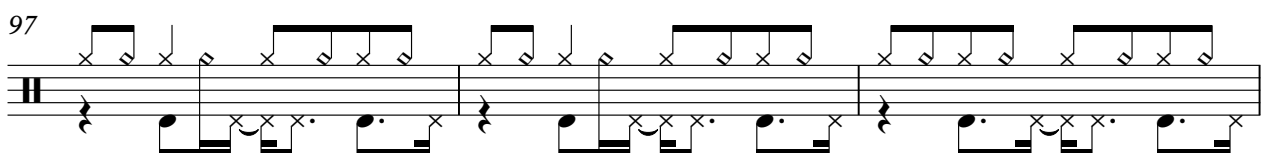

Other Percussion

100

103

105

Other Percussion

Dairo G - DarioG Sunchyme

♩ = 140,000137

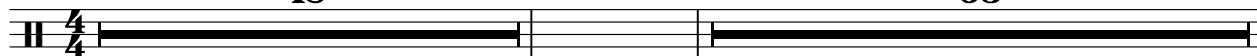
18  **63**

83  **15**  **15**

Steel Accompniment

Dairo G - DarioG Sunchyme

♩ = 140,000137

58

61

63

65

68

70

72

74

77

79

V.S.

Steel Accompniment

81

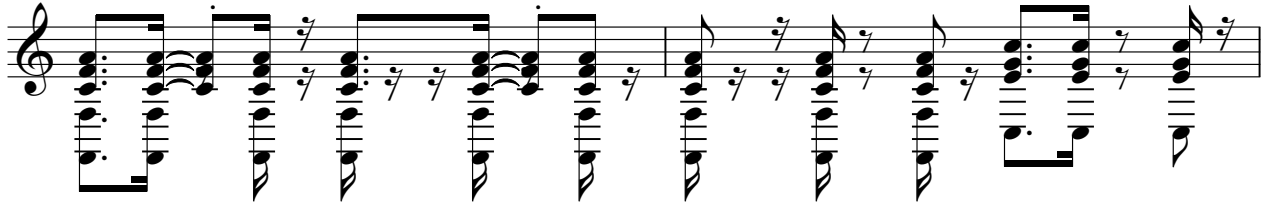

83

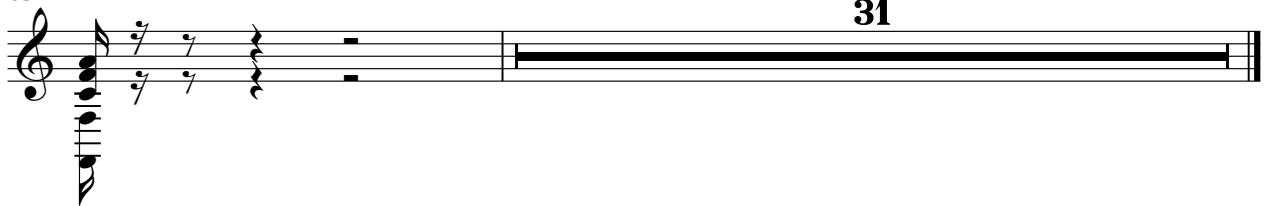

Dairo G - DarioG Sunchyme

Bass Line

♩ = 140,000137

17

20

23

26

29

32

35

38

41

44

V.S.

47

50

67

70

73

83

86

89

92

95

98

101

104

8

Dairo G - DarioG Sunchyme

Strings

♩ = 140,000137

18

23

28

33

38

43

48

8

59

64

69

74

86

91

96

101

105

Dairo G - DarioG Sunchyme

Bi-bi

♩ = 140,000137

2

6

10

14

18

22

26

30

34

38

V.S.

42

46

50

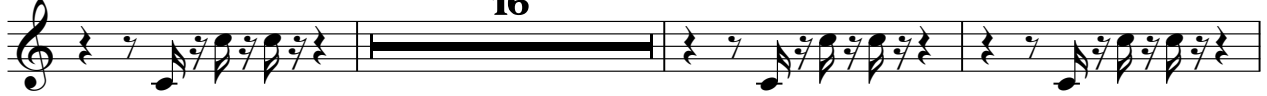

69

73

84

88

92

96

100

104

A single staff of music in treble clef. The first three measures contain a rhythmic pattern of eighth notes: a quarter rest, an eighth note, a quarter note, an eighth note, a quarter note, and an eighth note. The fourth measure is a whole rest. Above the staff, the number '8' is positioned above the fourth measure. The staff ends with a double bar line.

Dairo G - DarioG Sunchyme

Piano

♩ = 140,000137

V.S.
