

Dairo G - DarioG

♩ = 140,000473

Bass Drum

Bi-bi

Piano

5

Bass Drum

Bi-bi

Piano

8

Bass Drum

Bi-bi

Piano

11

Bass Drum

Bi-bi

Piano

14

Bass Drum

Bi-bi

Piano

17

Timpani

Bass Drum

Other Per

Other Per

Bass Line

Strings

Bi-bi

Piano

20

Bass Drum

Other Per

Bass Line

Strings

Bi-bi

Piano

22

Bass Drum

Other Per

Bass Line

Strings

Bi-bi

Piano

24

Bass Drum

Other Per

Bass Line

Strings

Bi-bi

Piano

26

Bass Drum

Other Per

Bass Line

Strings

Bi-bi

Piano

28

Bass Drum

Other Per

Bass Line

Strings

Bi-bi

Piano

31

Bass Drum

Other Per

Bass Line

Strings

Bi-bi

Piano

33

Bass Drum

Other Per

Bass Line

Strings

Bi-bi

Piano

35

Bass Drum

Other Per

Bass Line

Strings

Bi-bi

Piano

37

Bass Drum

Other Per

Bass Line

Strings

Bi-bi

Piano

39

Bass Drum

Other Per

Bass Line

Strings

Bi-bi

Piano

41

Bass Drum

Other Per

Bass Line

Strings

Bi-bi

Piano

43

Bass Drum

Other Per

Bass Line

Strings

Bi-bi

Piano

45

Bass Drum

Other Per

Bass Line

Strings

Bi-bi

Piano

47

Bass Drum

Other Per

Bass Line

Strings

Bi-bi

Piano

49

Bass Drum

Other Per

Bass Line

Strings

Bi-bi

Piano

52

Bass Drum

Piano

57

Bass Drum

Steel Acc

Strings

Piano

60

Bass Drum

Steel Acc

Strings

Piano

62

Bass Drum

Steel Acc

Strings

Piano

64

Bass Drum

Steel Acc

Strings

Piano

66

Bass Drum

Other Per

Steel Acc

Bass Line

Strings

Bi-bi

Piano

68

Bass Drum

Other Per

Steel Acc

Bass Line

Strings

Bi-bi

Piano

70

Bass Drum

Other Per

Steel Acc

Bass Line

Strings

Bi-bi

Piano

72

Bass Drum

Other Per

Steel Acc

Bass Line

Strings

Bi-bi

Piano

74

Bass Drum

Other Per

Steel Acc

Bass Line

Strings

Bi-bi

Piano

76

Bass Drum

Steel Acc

Piano

78

Bass Drum

Steel Acc

Piano

80

Bass Drum

Steel Acc

Piano

84

Bass Drum

Other Per

Bass Line

Strings

Bi-bi

Piano

86

Bass Drum

Other Per

Bass Line

Strings

Bi-bi

Piano

88

Bass Drum

Other Per

Bass Line

Strings

Bi-bi

Piano

90

Bass Drum

Other Per

Bass Line

Strings

Bi-bi

Piano

92

Bass Drum

Other Per

Bass Line

Strings

Bi-bi

Piano

94

Bass Drum

Other Per

Bass Line

Strings

Bi-bi

Piano

96

98

100

Bass Drum

Other Per

Bass Line

Strings

Bi-bi

Piano

102

Bass Drum

Other Per

Bass Line

Strings

Bi-bi

Piano

104

Bass Drum

Other Per

Bass Line

Strings

Bi-bi

Piano

106

Bass Drum

Other Per

Bass Line

Strings

Bi-bi

Piano

110

Piano

Timpani

Dairo G - DarioG

♩ = 140,000473

17 63

82

15 17

Bass Drum

Dairo G - DarioG

♩ = 140,000473
2

8

14

20

26

32

38

44

50

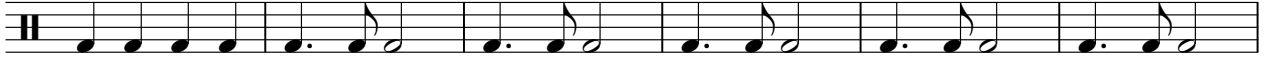

56

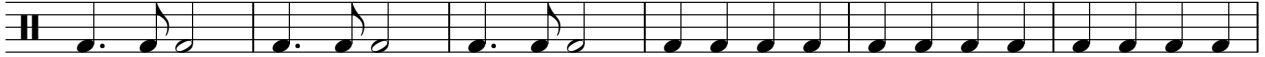

V.S.

2

Bass Drum

62

68

74

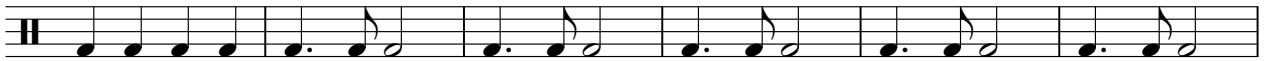

80

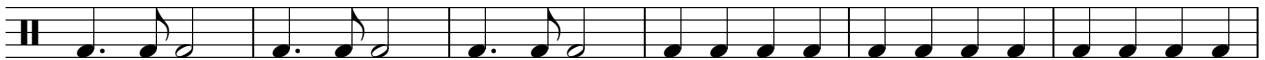

86

92

98

103

9

♩ = 140,000473

17

21

24

27

30

33

36

39

42

45

V.S.

48

51

16

69

72

75

8

85

88

91

94

97

Other Per

100

103

105

Other Per

Dairo G - DarioG

♩ = 140,000473

18 

63

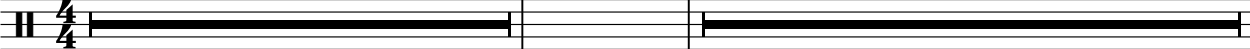

83 

15 

16

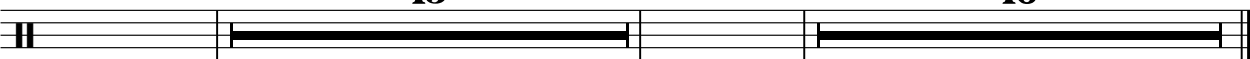

♩ = 140,000473

58

61

63

65

68

70

72

74

77

79

V.S.

2

Steel Acc

81

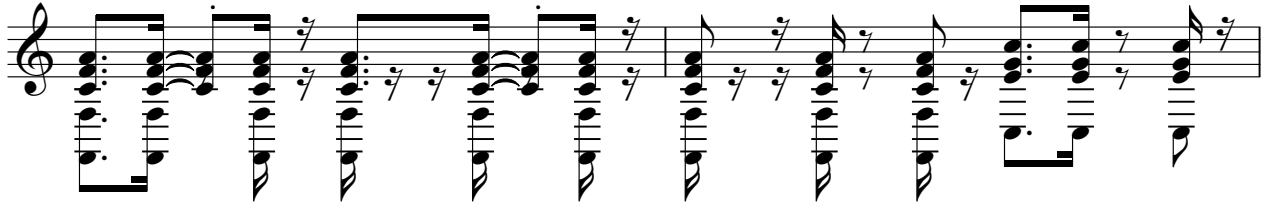

83

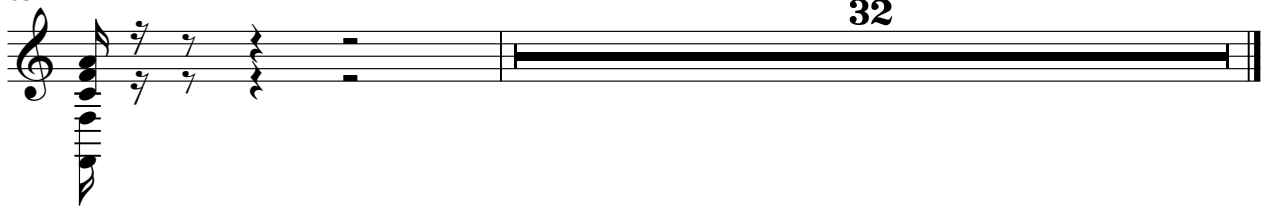

Dairo G - DarioG

Bass Line

♩ = 140,000473

17

20

23

26

29

32

35

38

41

44

V.S.

47

50 **15**

67

70

73 **8**

83

86

89

92

95

98

101

104

106

9

Dairo G - DarioG

Strings

♩ = 140,000473
18

23

28

33

38

43

48

8

59

64

69

74

8

86

91

96

101

105

9

Dairo G - DarioG

Bi-bi

♩ = 140,000473

2

6

10

14

18

22

26

30

34

38

V.S.

42

46

50

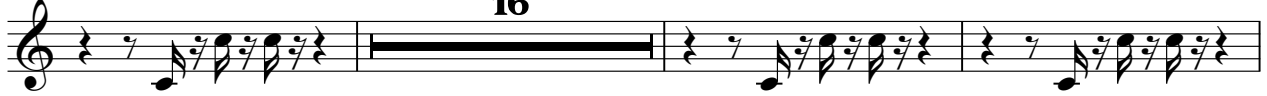

69

73

84

88

92

96

100

104

Piano

Dairo G - DarioG

♩ = 140,000473

V.S.
