

Dal Film Disney `Aladdin` - Hakuna Matata

♩ = 180,000183

Marimba

Melody

Piano - Bass

♩ = 180,000183

4

Marimba

Piano - Bass

6

Percussion

Marimba

Piano - Bass

9

Timon

Percussion

Marimba

Melody

E Bass

Accordion

Piano - Bass

13

Timon

Percussion

Marimba

Melody

Guitar

E Bass

Accordion

16

Timon

Percussion

Marimba

Melody

Guitar

E Bass

Accordion

20

Percussion

Marimba

Guitar

E Bass

24

Timon

Pumba

Percussion

Marimba

Mar.

Melody

Guitar

E Bass

Accordion

30

Timon

Pumba

Mar.

Melody

E Bass

Accordion

35

Timon

Pumba

Melody

E Bass

Accordion

40

Pumba

Melody

E Bass

Accordian

45

Timon

Pumba

Melody

E Bass

Accordian

51

Timon

Pumba

Percussion

Melody

Guitar

E Bass

Accordion

55

Timon

Pumba

Percussion

Melody

E Bass

Accordion

59

Simba

Percussion

Melody

E Bass

Accordion

63

Simba

Timon

Pumba

Percussion

Melody

E Bass

Accordion

68

Simba

Timon

Percussion

Melody

Guitar

E Bass

72

Percussion

Guitar

E Bass

76

Percussion

Guitar

E Bass

80

Percussion

Guitar

E Bass

84

Percussion

Guitar

E Bass

Chior Ahhs

Piano - Bass

89

Percussion

Guitar

Chior Ahhs

Piano - Bass

94

Simba

Percussion

Melody

Guitar

E Bass

Chior Ahhs

Accordion

Piano - Bass

99

Simba

Timon

Pumba

Percussion

Melody

E Bass

Accordion

102

Simba
Timon
Pumba
Percussion
Melody
E Bass
Accordian

106

Simba
Timon
Percussion
Melody
E Bass
Accordian

110

Simba
Timon
Percussion
Melody
Guitar
E Bass
Accordian

114

Simba
Timon
Percussion
Melody
Guitar
E Bass

118

Simba
Timon
Percussion
Melody
Guitar
E Bass

121

Simba
Timon
Percussion
Melody
Guitar
E Bass

Dal Film Disney `Aladdin` - Hakuna Matata

Simba

♩ = 180,000183

58

62

68

26

98

2

105

3

111

2

118

2

Dal Film Disney `Aladdin` - Hakuna Matata

Timon

♩ = 180,000183

8

13

19

7

2

32

36

11

2

52

57

4

66

30

100

2

107

2

2

2

Timon

115

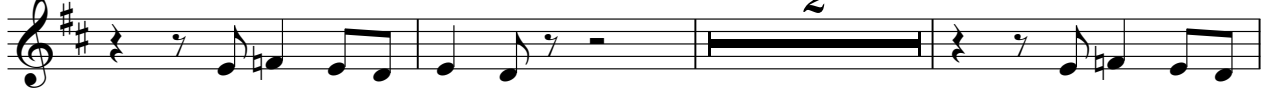

120

Dal Film Disney `Aladdin` - Hakuna Matata

Percussion

♩ = 180,000183

7

12

17

22

52

57

62

67

72

77

V.S.

82

87

92

97

102

107

112

117

121

Dal Film Disney `Aladdin` - Hakuna Matata

Marimba

♩ = 180,000183

Marimba

Dal Film Disney `Aladdin` - Hakuna Matata

♩ = 180,000183

28 **93**

Dal Film Disney `Aladdin` - Hakuna Matata

Melody

♩ = 180,000183

8

13

19

7

30

35

40

4

47

2

51

56

61

67

26

97

101

105

110

115

120

Dal Film Disney `Aladdin` - Hakuna Matata

Guitar

♩ = 180,000183

12 5 22 25 51 16 70 75 80 85 91 16

Dal Film Disney `Aladdin` - Hakuna Matata

E Bass

♩ = 180,000183

8

14

22

29

35

41

45

2

Chior Ahhs

Dal Film Disney `Aladdin` - Hakuna Matata

♩ = 180,000183

87

92

28

Dal Film Disney `Aladdin` - Hakuna Matata

Accordian

♩ = 180,000183

8

14

20

7

32

37

43

47

3

52

57

62

68

28

99

106

13

Piano - Bass

Dal Film Disney `Aladdin` - Hakuna Matata

♩ = 180,000183

9

78

92

28
