

Queen - You dont fool me

♩ = 123,001228

♩ = 123,001228

Made by: 

J. Gtr. 

Ringo 

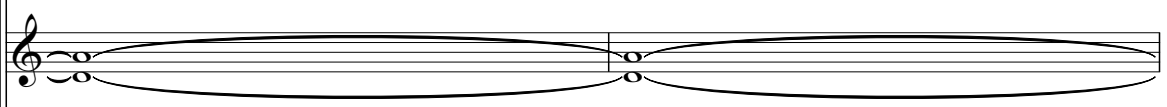
A. 

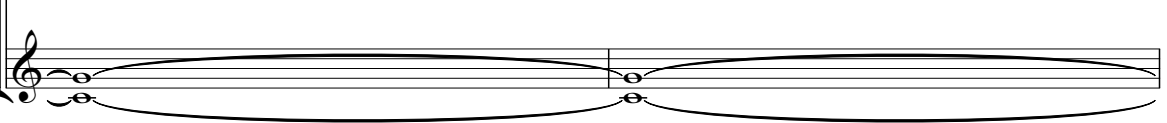
A. 

Made by: 

J. Gtr. 

Ringo 

A. 

A. 

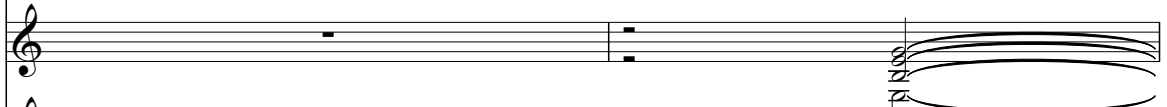
Syn. Str. 

Fool Me 

10

Made by: 

J. Gtr. 

J. Gtr. 

J. Gtr. 

Syn. Str. 

Fool Me 

13

Made by: 

J. Gtr. 

J. Gtr. 

J. Gtr. 

Syn. Str. 

Fool Me 

Made by: 

J. Gtr. 

J. Gtr. 

J. Gtr. 

Syn. Str. 

Fool Me 

Made by: 

J. Gtr. 

Syn. Str. 

Fool Me 

You Don't 

Made by: 

J. Gtr. 

Syn. Str. 

Fool Me 

You Don't 

21

Made by: 

J. Gtr. 

Syn. Str. 

Fool Me 

You Don't 

23

Made by: 

J. Gtr. 

J. Gtr. 

J. Gtr. 

Syn. Str. 

Fool Me 

You Don't 

25

Made by:

J. Gtr.

J. Gtr.

J. Gtr.

YDFM

Queen

Syn. Str.

Fool Me

You Don't

27

Made by:

J. Gtr.

YDFM

Queen

Syn. Str.

Fool Me

You Don't

29

Made by:

J. Gtr.

YDFM

Queen

Syn. Str.

Fool Me

You Don't

31

Made by:

J. Gtr.

E. Gtr.

YDFM

Queen

Syn. Str.

Fool Me

You Don't

33

Made by:

J. Gtr.

E. Gtr.

in Italy

YDFM

Queen

Syn. Str.

Fool Me

You Don't

35

Made by:
J. Gtr.
J. Gtr.
E. Gtr.
YDFM
Queen
Syn. Str.
Fool Me
You Don't

37

Made by:
J. Gtr.
E. Gtr.
YDFM
Queen
Syn. Str.
Fool Me
You Don't

39

Made by: 

J. Gtr. 

J. Gtr. 

E. Gtr. 

YDFM 

Queen 

Syn. Str. 

Fool Me 

You Don't 

41

Made by: ||

J. Gtr.

J. Gtr.

E. Gtr.

YDFM

Queen

Syn. Str.

Fool Me

You Don't

43

Made by: ||

J. Gtr.

E. Gtr.

YDFM

Queen

Syn. Str.

Fool Me

You Don't

46

Made by: 

J. Gtr. 

E. Gtr. 

in Italy 

YDFM 

Queen 

Syn. Str. 

Fool Me 

You Don't 

Made by:

J. Gtr.

E. Gtr.

in Italy

YDFM

Queen

Syn. Str.

Fool Me

You Don't

51

Made by: 

J. Gtr. 

J. Gtr. 

J. Gtr. 

YDFM 

Queen 

Syn. Str. 

Fool Me 

You Don't 

Made by:

J. Gtr.

J. Gtr.

J. Gtr.

YDFM

Queen

Syn. Str.

Fool Me

You Don't

55

Made by: 

J. Gtr. 

J. Gtr. 

J. Gtr. 

E. Gtr. 

YDFM 

Queen 

Syn. Str. 

Fool Me 

You Don't 

Made by: 

J. Gtr. 

E. Gtr. 

in Italy 

YDFM 

Queen 

Syn. Str. 

Fool Me 

You Don't 

60

Made by: 

J. Gtr. 

E. Gtr. 

in Italy 

YDFM 

Queen 

Syn. Str. 

Fool Me 

You Don't 

62

Made by: 

J. Gtr. 

E. Gtr. 

in Italy 

YDFM 

Queen 

Syn. Str. 

Fool Me 

You Don't 

65

Made by: 

J. Gtr. 

E. Gtr. 

YDFM 

Queen 

Syn. Str. 

Fool Me 

You Don't 

67

Made by:
J. Gtr.
YDFM
Queen
Syn. Str.
Fool Me
You Don't

69

Made by:
J. Gtr.
YDFM
Queen
Syn. Str.
Fool Me
You Don't

71

Made by:

J. Gtr.

YDFM

Queen

Syn. Str.

Fool Me

You Don't

73

Made by:

J. Gtr.

E. Gtr.

in Italy

YDFM

Queen

Syn. Str.

Fool Me

You Don't

75

Made by:

J. Gtr.

E. Gtr.

in Italy

YDFM

Queen

Syn. Str.

77

Made by:

J. Gtr.

E. Gtr.

in Italy

YDFM

Queen

Syn. Str.

79

Made by:

J. Gtr.

E. Gtr.

in Italy

YDFM

Queen

Syn. Str.

81

Made by:

J. Gtr.

E. Gtr.

in Italy

YDFM

Queen

Syn. Str.

83

Made by:

E. Gtr.

in Italy

YDFM

Queen

Syn. Str.

85

Made by:

E. Gtr.

in Italy

YDFM

Queen

Syn. Str.

87

Made by:

E. Gtr.

in Italy

YDFM

Queen

Syn. Str.

89

Made by:

E. Gtr.

in Italy

YDFM

Queen

Syn. Str.

91

Made by:

E. Gtr.

in Italy

YDFM

Queen

Syn. Str.

93

Made by:

E. Gtr.

in Italy

YDFM

Queen

Syn. Str.

95

Made by:

E. Gtr.

in Italy

YDFM

Queen

Syn. Str.

97

Made by:

E. Gtr.

in Italy

YDFM

Queen

Syn. Str.

99

Made by: 

J. Gtr. 

E. Gtr. 

in Italy 

YDFM 

Queen 

Syn. Str. 

Fool Me 

102

Made by:

J. Gtr.

J. Gtr.

J. Gtr.

in Italy

Queen

Syn. Str.

Fool Me

105

Made by:

J. Gtr.

J. Gtr.

J. Gtr.

Queen

Syn. Str.

Fool Me

Made by: 

J. Gtr. 

J. Gtr. 

J. Gtr. 

in Italy 

Queen 

Syn. Str. 

Fool Me 

You Don't 

Made by: 

J. Gtr. 

J. Gtr. 

J. Gtr. 

Queen 

Syn. Str. 

Fool Me 

You Don't 

Made by: 

J. Gtr. 

J. Gtr. 

J. Gtr. 

Queen 

Syn. Str. 

Fool Me 

You Don't 

Made by: 

J. Gtr. 

J. Gtr. 

J. Gtr. 

Queen 

Syn. Str. 

Fool Me 

You Don't 

117

Made by: J. Gtr. YDFM Ringo Queen Syn. Str. Fool Me You Don't

119

Made by: J. Gtr. YDFM Queen Syn. Str. Fool Me You Don't

122

Made by: 

J. Gtr. 

YDFM 

Ringo 

Queen 

Syn. Str. 

Fool Me 

You Don't 

125

Made by: 

J. Gtr. 

YDFM 

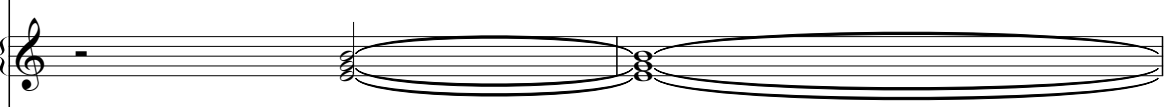
Queen 

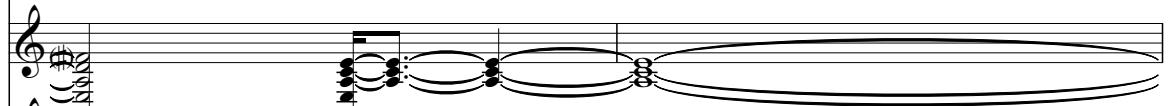
Syn. Str. 

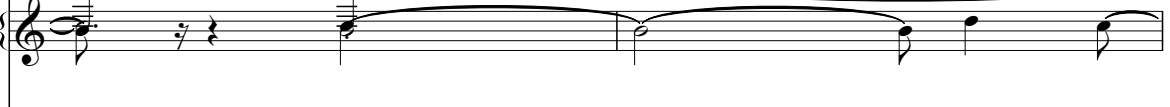
Fool Me 

You Don't 

127

Made by: ||

J. Gtr.

YDFM

Queen

Syn. Str.

Fool Me

You Don't

129

Made by: ||

J. Gtr.

YDFM

Queen

Syn. Str.

Fool Me

You Don't

Made by:

J. Gtr.

E. Gtr.

in Italy

YDFM

Queen

Syn. Str.

Fool Me

You Don't

134

Made by:

J. Gtr.

J. Gtr.

E. Gtr.

in Italy

YDFM

Queen

Syn. Str.

Fool Me

You Don't

136

Made by:

J. Gtr.

J. Gtr.

E. Gtr.

YDFM

Queen

Syn. Str.

Fool Me

You Don't

138

Made by:

J. Gtr.

E. Gtr.

YDFM

Queen

Syn. Str.

Fool Me

You Don't

140

Made by: J. Gtr. J. Gtr. E. Gtr. YDFM Queen Syn. Str. Fool Me You Don't

142

Made by: J. Gtr. YDFM Queen Syn. Str. Fool Me You Don't

144

Made by:
J. Gtr.
YDFM
Queen
Syn. Str.
Fool Me
You Don't

146

Made by:
J. Gtr.
YDFM
Queen
Syn. Str.
Fool Me
You Don't

148

Made by:
J. Gtr.
E. Gtr.
YDFM
Queen
Syn. Str.
Fool Me
You Don't

150

Made by:
J. Gtr.
YDFM
Queen
Syn. Str.
Fool Me
You Don't

Made by: 

J. Gtr. 

E. Gtr. 

in Italy 

YDFM 

Queen 

Syn. Str. 

Fool Me 

You Don't 

155

Made by: 

J. Gtr. 

E. Gtr. 

in Italy 

YDFM 

Queen 

Syn. Str. 

Fool Me 

You Don't 

Made by:

J. Gtr.

J. Gtr.

J. Gtr.

E. Gtr.

in Italy

YDFM

Queen

Syn. Str.

Fool Me

You Don't

159

Made by: 

J. Gtr. 

J. Gtr. 

J. Gtr. 

YDFM 

Queen 

Syn. Str. 

Fool Me 

You Don't 

161

Made by: 

J. Gtr. 

J. Gtr. 

J. Gtr. 

YDFM 

Queen 

Syn. Str. 

Fool Me 

You Don't 

163

Made by: 

J. Gtr. 

J. Gtr. 

J. Gtr. 

E. Gtr. 

in Italy 

YDFM 

Ringo 

A. 

A. 

Queen 

Syn. Str. 

Fool Me 

You Don't 

Queen - You dont fool me

Made by:

♩ = 123,001228

4

7

9

11

13

15

17

19

21

23

V.S.

25

27

29

31

33

35

37

39

41

43

45

47

49

51

53

55

57

59

61

63

V.S.

65

67

69

71

73

75

77

79

81

83

85

87

89

91

93

95

97

99

101

103

105

107

109

111

113

115

117

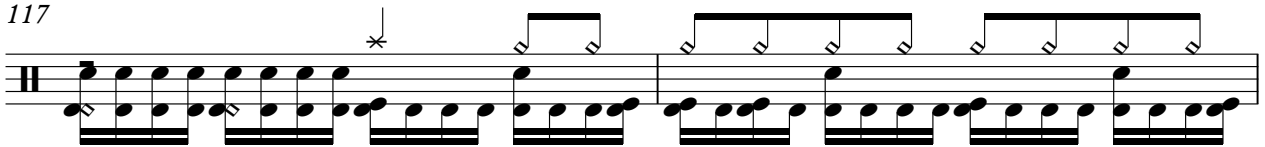

119

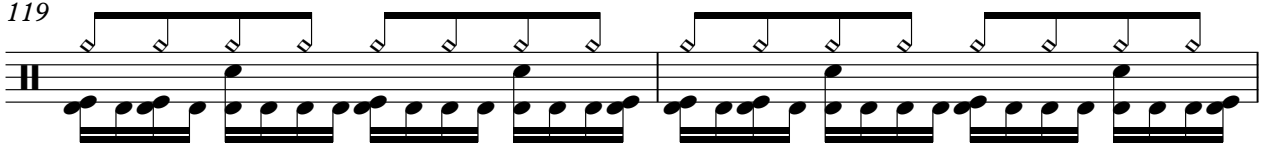

121

123

125

127

129

131

133

135

137

139

V.S.

141

143

145

147

149

151

153

155

157

159

161

163

164

♩ = 123,001228

2

6

9

12

15

18

21

24

27

30

V.S.

63

66

69

72

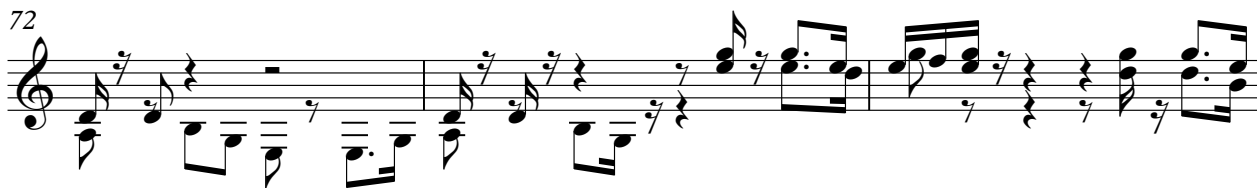

75

78

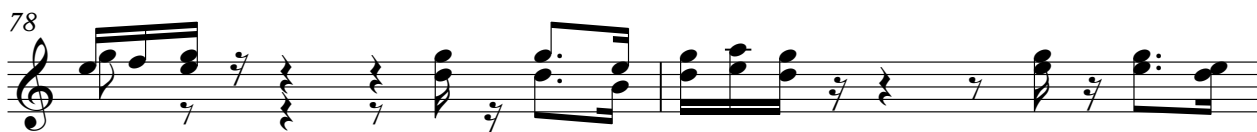

80

99

103

106

109

112

115

118

121

124

127

130

133

136

139

142

145

148

151

154

157

V.S.

160

163

♩ = 123,001228

10

15

8

26

9

3

40

9

52

56

47

107

3

114

19

136

3

141

15

2

Jazz Guitar

159

162

♩ = 123,001228

Electric Guitar

Queen - You dont fool me

♩ = 123,001228

31

35

40

47

57

61

64

73

78

83

86

89

92

97

101

31

135

140

8 **4**

Electric Guitar

3

154

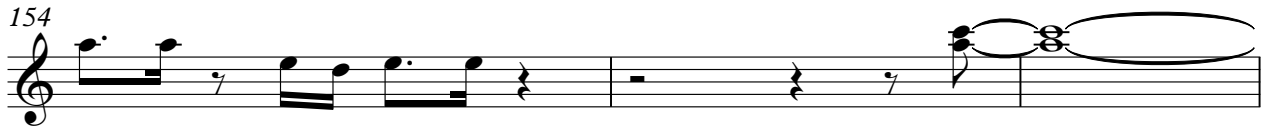

157

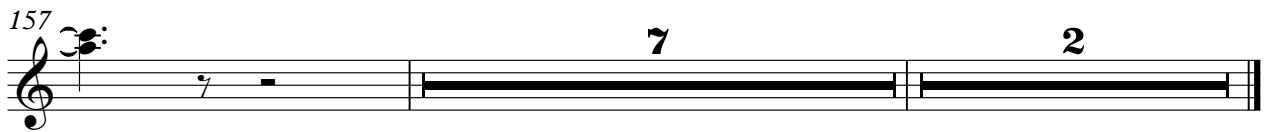

in Italy

Queen - You dont fool me

♩ = 123,001228

32

35 11

50 9

61 9

73

79

83

86

89

92

V.S.

2

96

in Italy

99

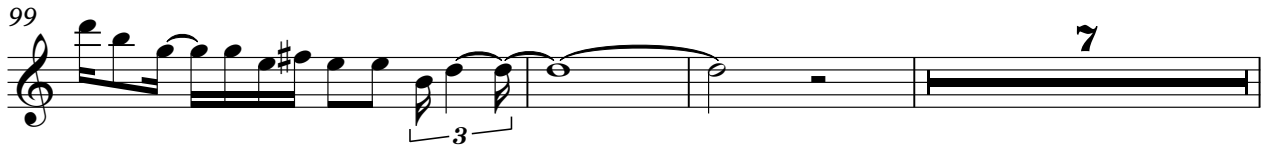

109

24

135

19

156

7

2

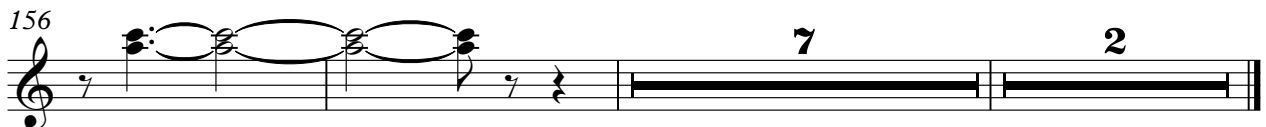

♩ = 123,001228

24

28

32

36

40

44

48

52

56

60

V.S.

64

68

72

76

80

84

88

92

96

101

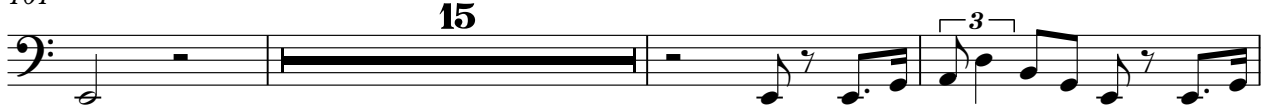

15

119

123

127

131

135

139

143

147

151

155

V.S.

4

YDFM

159

163

Ringo

Queen - You dont fool me

♩ = 123,001228

8

108

4

122

41

2

Alto

Queen - You dont fool me

♩ = 123,001228

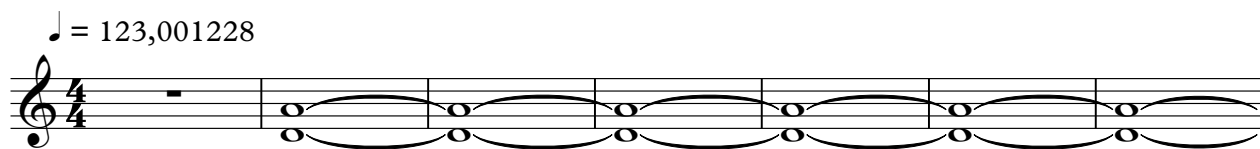

8

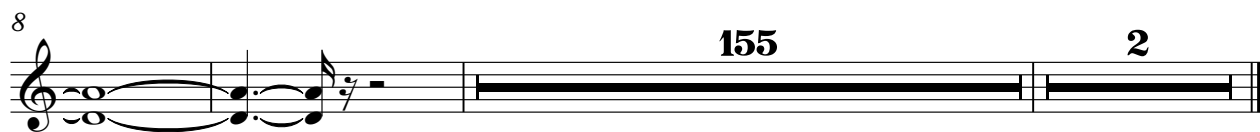

Alto

Queen - You dont fool me

♩ = 123,001228

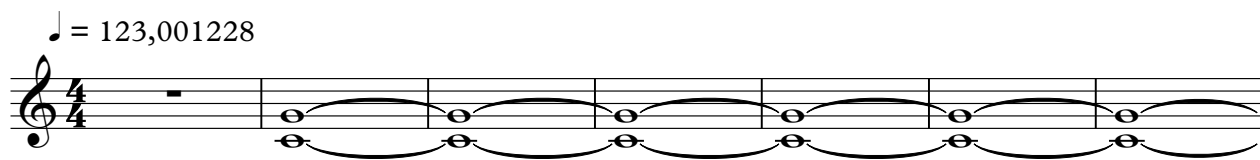

8

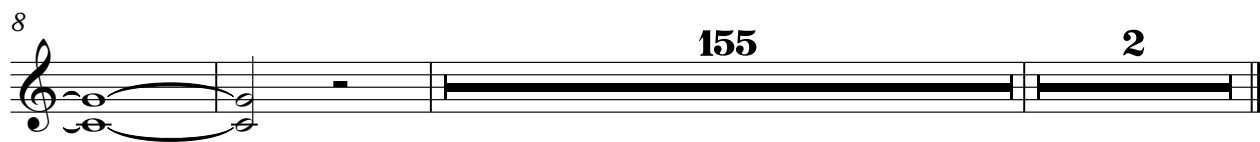

Queen

Queen - You dont fool me

♩ = 123,001228 **24**

29

35

41

47

53

59

65

71

77

V.S.

83

90

97

103

108

113

119

125

131

137

143

149

155

161

Synth Strings

Queen - You dont fool me

♩ = 123,001228

8

15

22

29

36

43

50

57

64

71

V.S.

Synth Strings

78

85

93

101

109

116

123

130

137

144

151

158

163

Fool Me

Queen - You dont fool me

♩ = 123,001228

8

13

19

25

31

37

43

49

55

61

V.S.

67

73

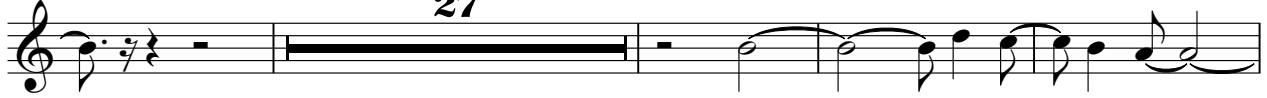

104

110

116

122

128

134

140

146

152

158

162

You Don't

Queen - You dont fool me

♩ = 123,001228

16

21

25

30

35

41

46

51

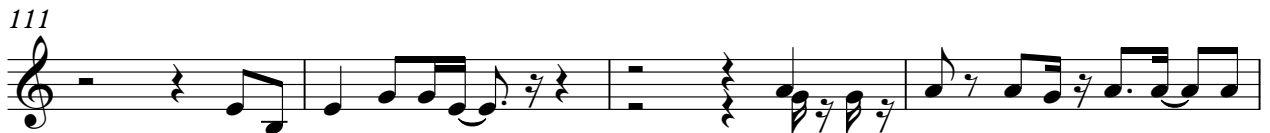
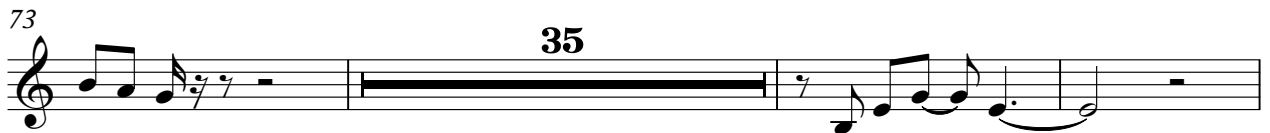

133

139

145

148

152

158

162

