

Dal Film Disney `Aladdin` - Il Mondo mio

0.0"
1.1,00
W.M.A. d.o.m.e. M. d.o.m.o

♩ = 120,000000

Drums

Pad 1

Grand Piano

3

Flute

Drums

Pad 1

Grand Piano

5

Flute

carshow you the world Shin

Drums

Acoustic Bass

Pad 1

Grand Piano

7

Flute

ingshim mering, splen did Tell

Drums

Acoustic Bass

Pad 1

Grand Piano

9

Flute

me prin cess, nowwhen did You last let

Drums

Acoustic Bass

Grand Piano

11

Flute

Drums

Acoustic Bass

Pad 1

Strings

Grand Piano

your heart de cide? I

13

Flute

Drums

Acoustic Bass

Pad 1

Strings

Grand Piano

can o per you eyes Take

15

Flute

Drums

Acoustic Bass

Pad 1

Strings

Grand Piano

you won der by won der O

17

Flute

Drums

Acoustic Bass

Strings

Grand Piano

ver, side ways and un der On a ma

19

Flute

gic car pet ride A whole new world

Drums

Acoustic Bass

Strings

Grand Piano

21

Flute

A new fan tas

Drums

Acoustic Bass

Strings

Grand Piano

23

Flute

tic point of view No one to tell

Drums

Acoustic Bass

Strings

Grand Piano

25

Flute

us no Or where to go Or

Drums

Acoustic Bass

Strings

Grand Piano

27

Flute

say we're on ly dream

Drums

Acoustic Bass

Grand Piano

3

28

Flute

ing A whole new world

Drums

Acoustic Bass

Grand Piano

29

Flute

A daz ling place

Drums

Acoustic Bass

Strings

Grand Piano

31

Flute

ne ver knew But now, from way

Drums

Acoustic Bass

Strings

Grand Piano

33
Flute
up here It's crystal clear Thanow
Drums
Acoustic Bass
Strings
Grand Piano

35
Flute
I'm in a whole new world with you
Drums
Acoustic Bass
Grand Piano

37
Flute
Drums
Acoustic Bass
Strings
Grand Piano

39

Flute

Drums

Acoustic Bass

Strings

Grand Piano

40

Flute

Drums

Acoustic Bass

Grand Piano

41

Flute

Drums

Acoustic Bass

Strings

Grand Piano

in lie va ble sights

in desc ri ba ble feel ing Soar

43

Flute

Drums

Acoustic Bass

Strings

Grand Piano

ing, tumbl ing, freewheel ing Through an end

45

Flute

Drums

Acoustic Bass

Strings

Grand Piano

less dia mondy A whole new

47

Flute

world A hund red thou

Drums

Acoustic Bass

Strings

Grand Piano

49

Flute

san things to see I'm like a shoot

Drums

Acoustic Bass

Strings

Grand Piano

51

Flute

ing star I've come so far I

Drums

Acoustic Bass

Strings

Grand Piano

53

Flute

can't go back to where used to be

Drums

Acoustic Bass

Strings

Grand Piano

55

Flute

Drums

Acoustic Bass

Strings

Grand Piano

whole new world

56

Flute

Drums

Acoustic Bass

Strings

Grand Piano

With new ho ri

57

Flute

zons to per sue chase them

Drums

Acoustic Bass

Strings

Grand Piano

59

Flute

a nywhere There's time to spare

Drums

Acoustic Bass

Strings

Grand Piano

61

Flute

Let me share this whole new world with

Drums

Acoustic Bass

Strings

Grand Piano

63

Flute

you A whole new world

Drums

Acoustic Bass

Strings

Grand Piano

65

Flute

Drums

Acoustic Bass

Strings

Grand Piano

66

Flute

Drums

Acoustic Bass

Strings

Grand Piano

That's where we'll be

67

Flute

Drums

Acoustic Bass

Strings

Grand Piano

68

Flute

Drums

Acoustic Bass

Strings

Grand Piano

69
Flute
chase A wend reus
Drums
Acoustic Bass
Strings
Grand Piano

70
Flute
place For you and me
Drums
Acoustic Bass
Strings
Grand Piano

72
Acoustic Bass
Grand Piano
= 112,000061 = 104,989998 = 93,989967

74
Grand Piano

76

Grand Piano

Dal Film Disney `Aladdin` - Il Mondo mio

Flute

♩ = 120,000000

I can show you the world Shin in, in me, in splen
 8 did Tell me princess, now when did you last let your heart decide?
 12 I can open your eyes Take you wonder by wonder
 16 der O, on the side ways and under, On a magic carpet ride
 20 A whole new world A new fantasy point of view No one to tell
 25 us no, Or where to go, Or say we're on a lonely dream, in a whole new world
 30 A dazzling place I never knew, But now, from way up here, It's crystal
 34 clear, That I'm in a whole new world with you
 39 Unbelievable sights, In describable feelings, Soaring
 43 tumbling, free, in an endless sky, A whole new world

V.S.

Flute

48

A hundred thou sand things to see I'm like a shooting star I've

52

come so far I can't go back to where I used to be A whole new world

56

With new ho ri zon to pursue I'll have them a ny where There's

60

time to spare Let me share this whole new world with you A whole new world

65

That's where we'll be A thrill ing

69

chase A wond rous place For you and me

$\text{♩} = 112,000,089,998 \text{ } \text{♩} = 93,989,967$

6

Dal Film Disney `Aladdin` - Il Mondo mio

Drums

♩ = 120,000000

8

14

20

26

32

37

42

47

52

V.S.

2

Drums

57

62

67

70

$\text{♩} = 112,00001,989998 \text{♩} = 93,989967$

6

Dal Film Disney `Aladdin` - Il Mondo mio

Acoustic Bass

♩ = 120,000000

11

19

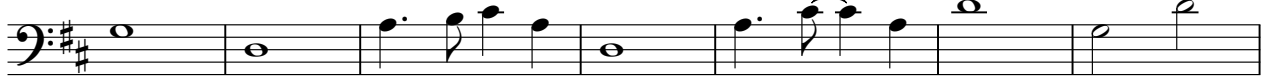

26

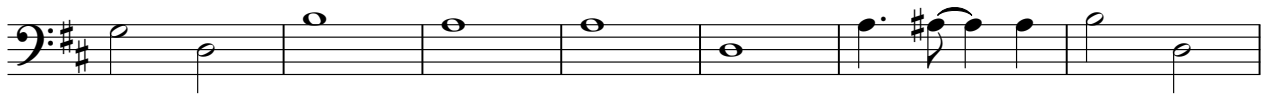

33

40

47

55

62

68

♩ = 112,000000 989998 ♩ = 93,989967

Dal Film Disney `Aladdin` - Il Mondo mio

Pad 1

♩ = 120,000000

6

13

17

♩ = 112,000000 ♩ = 93,989967

55

6

Dal Film Disney `Aladdin` - Il Mondo mio

Strings

♩ = 120,000000

11

15

21

29

35

42

48

54

59

2

Strings

65

69

♩ = 112,000,989998 ♩ = 93,989967

6

Dal Film Disney `Aladdin` - Il Mondo mio

Grand Piano

♩ = 120,000000

V.S.

V.S.

4

Grand Piano

71

♩ = 112,000061

♩ = 104,989998

73

♩ = 93,989967

75

2
