

Dal Film Disney `Aladdin` - Lo Stretto Indispensabile

♩ = 201,999802

Clarinet in Bb

Trombone

Tuba

Percussion

Banjo

Synth Brass

Synth Strings

Synth Strings

FX 5 (Brightness)

Solo

♩ = 201,999802

7

Syn. Str.

Syn. Str.

13

Cl.

Syn. Str.

Syn. Str.

19

Cl.

Syn. Str.

Syn. Str.

22

Cl.

Syn. Str.

Syn. Str.

25

Cl.

Syn. Str.

Syn. Str.

28

Cl.

Syn. Str.

Syn. Str.

32

Cl.

Perc.

Syn. Str.

Syn. Str.

FX 5

36

Tba.

Perc.

Ban.

FX 5

Solo

38

Tba.

Perc.

Ban.

FX 5

Solo

40

Tba. Perc. Ban. Syn. Br. FX 5 Solo

42

Tba. Perc. Ban. Syn. Br. FX 5 Solo

44

Tba.

Perc.

Ban.

FX 5

Solo

46

Tba.

Perc.

Ban.

FX 5

Solo

48

Tba.

Perc.

Ban.

FX 5

Solo

50

Tba.

Perc.

Ban.

Syn. Br.

FX 5

Solo

52

Tba.

Perc.

Ban.

Syn. Br.

FX 5

Solo

54

Tba.

Perc.

Ban.

Syn. Br.

FX 5

Solo

56

Tba.

Perc.

Ban.

Syn. Br.

FX 5

Solo

Double bar line

58

Tba.

Perc.

Ban.

Syn. Br.

FX 5

Solo

60

Tba.

Perc.

Ban.

FX 5

Solo

62

Tba.

Perc.

Ban.

FX 5

Solo

64

Tba.

Perc.

Ban.

FX 5

Solo

66

Tba.

Perc.

Ban.

FX 5

Solo

68

Tba.

Perc.

Ban.

Syn. Br.

FX 5

Solo

70

Tba.

Perc.

Ban.

Syn. Br.

Solo

72

Tba.

Perc.

Ban.

Syn. Br.

Solo

74

Tba.

Perc.

Ban.

Syn. Br.

Solo

76

Tba.

Perc.

Ban.

Syn. Br.

FX 5

Solo

78

Tba.

Perc.

Ban.

FX 5

Solo

80

Tba.

Perc.

Ban.

FX 5

Solo

83

Tba.

Perc.

Ban.

FX 5

Solo

85

Tba.

Perc.

Ban.

FX 5

Solo

87

Tba.

Perc.

Ban.

FX 5

Solo

89

Tba.

Perc.

Ban.

Syn. Br.

FX 5

Solo

92

Tba.

Perc.

Ban.

FX 5

Solo

95

Tba.

Perc.

Ban.

FX 5

Solo

97

Tba.

Perc.

Ban.

Syn. Br.

FX 5

Solo

100

Tba.

Perc.

Ban.

Syn. Br.

FX 5

Solo

102

Tba.

Perc.

Ban.

Syn. Br.

FX 5

Solo

104

Tba.

Perc.

Ban.

Syn. Br.

FX 5

Solo

106

Tba.

Perc.

Ban.

Syn. Br.

FX 5

Solo

108

Tba. Perc. Ban. FX 5 Solo

110

Tba. Perc. Ban. FX 5 Solo

112

Tba. Perc. Ban. FX 5 Solo

114

Tba. Perc. Ban. FX 5 Solo

116

Tba. Perc. Ban. Syn. Br. FX 5 Solo

118

Tba. Perc. Ban. Syn. Br. Solo

120

Tba.

Perc.

Ban.

Syn. Br.

Solo

122

Tba.

Perc.

Ban.

Syn. Br.

Solo

124

Tba.

Perc.

Ban.

Syn. Br.

FX 5

Solo

3

126

Tba.

Perc.

Ban.

FX 5

Solo

5 5 1 3 0 5 1 3 7 1 0 7 7

3 3

128

131

134

136

138

Tbn.

Tba.

Perc.

Ban.

Solo

140

Tbn.

Tba.

Perc.

Ban.

Solo

142

Tbn.

Tba.

Perc.

Ban.

Solo

145

Tbn.

Tba.

Perc.

Ban.

Solo

148

Tba.

Perc.

Ban.

Solo

150

Tba.

Perc.

Ban.

Solo

152

Tba.

Perc.

Ban.

Solo

154

Tba.

Perc.

Ban.

Solo

156

Tba.

Perc.

Ban.

Solo

158

Tba.

Perc.

Ban.

Solo

160

Tba.

Perc.

Ban.

Solo

162

Tba.

Perc.

Ban.

Syn. Br.

Solo

165

Tba.

Perc.

Ban.

Syn. Br.

Solo

167

Tba.

Perc.

Ban.

Syn. Br.

Solo

169

Tba.

Perc.

Ban.

Syn. Br.

Solo

171

Tba.

Perc.

Ban.

Syn. Br.

Solo

173

Tba.

Perc.

Ban.

Syn. Br.

Solo

175

Tba.

Perc.

Ban.

Syn. Br.

Solo

177

Tba.

Perc.

Ban.

Syn. Br.

Solo

179

Tba.

Perc.

Ban.

Syn. Br.

Solo

182

Tba. Perc. Ban. Syn. Br. Solo

184

Tba. Perc. Ban. Syn. Br. Solo

186

Tba.

Perc.

Ban.

Syn. Br.

Solo

189

Tba.

Perc.

Ban.

Syn. Br.

Solo

192

194

197

199

201

Tba. Perc. Ban. Syn. Br. Solo

203

Tba. Perc. Ban. Syn. Br. Solo

205

Tba.

Perc.

FX 5

Solo

207

Tba.

Perc.

Ban.

FX 5

Solo

210

Tba. Perc. Ban. FX 5 Solo

212

Tba. Perc. Ban. FX 5 Solo

215

Tba.

Perc.

Ban.

Syn. Br.

FX 5

Solo

218

Tba.

Perc.

Ban.

Syn. Br.

Solo

220

Tba.

Perc.

Ban.

Syn. Br.

Solo

222

Tba.

Perc.

Ban.

FX 5

Solo

224

Tba. Perc. Ban. FX 5 Solo

226

Tba. Perc. Ban. FX 5 Solo

229

Tba.

Perc.

Ban.

Syn. Br.

FX 5

Solo

231

Tba.

Perc.

Ban.

Syn. Br.

FX 5

Solo

233

Tba.

Perc.

Ban.

Syn. Br.

FX 5

Solo

235

Tba.

Perc.

Ban.

Syn. Br.

FX 5

Solo

238

Tba. Perc. Ban. Syn. Br. FX 5 Solo

240

Tba. Perc. Ban. Syn. Br. FX 5 Solo

Dal Film Disney `Aladdin` - Lo Stretto Indispensabile

Clarinet in B \flat

$\text{♩} = 201,999802$

17

21

24

27

31

35

207

Trombone

Dal Film Disney `Aladdin` - Lo Stretto Indispensabile

♩ = 201,999802

130

134

138

142

145

96

73

76

80

84

88

93

97

102

106

110

114

118

122

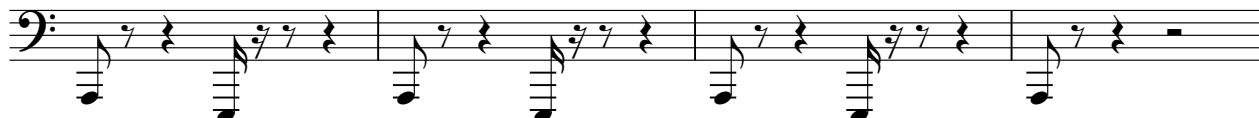

126

130

135

139

143

148

151

V.S.

194

199

204

208

212

217

222

227

231

235

V.S.

Dal Film Disney `Aladdin` - Lo Stretto Indispensabile

Percussion

♩ = 201,999802

34

6

38

43

6

48

54

60

66

6

71

77

83

6

V.S.

88

93

99

105

111

117

123

129

134

139

144

149

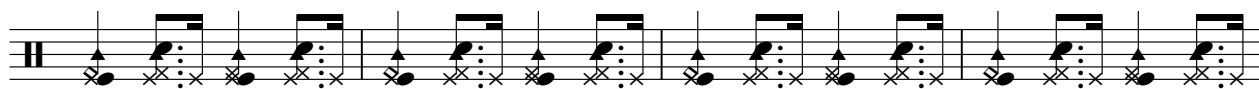

153

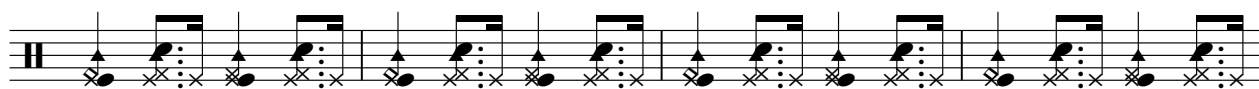

157

161

165

169

173

177

182

187

192

197

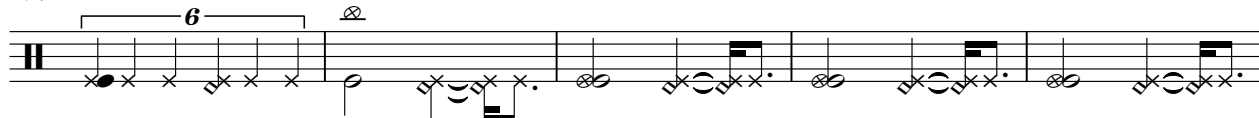

202

207

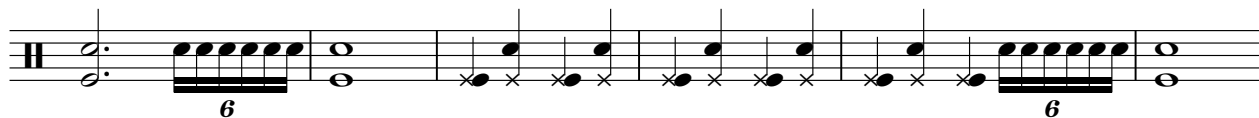

213

219

224

230

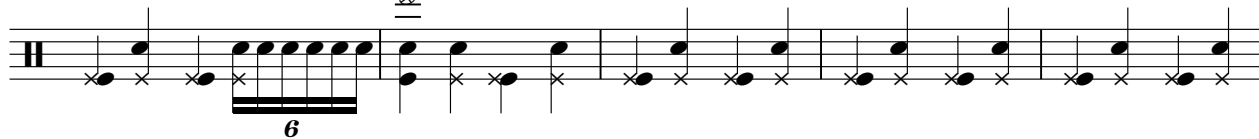

Percussion

235

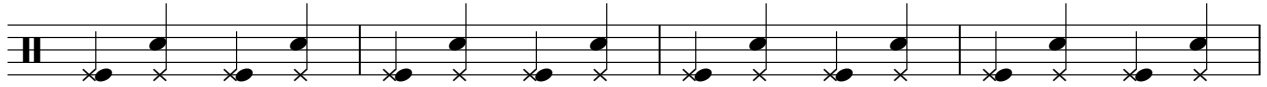

239

Dal Film Disney `Aladdin` - Lo Stretto Indispensabile

Banjo

♩ = 201,999802

35

38

41

45

49

53

56

59

62

66

V.S.

105

108

111

115

119

122

125

129

133

136

V.S.

Banjo

140

144

148

153

157

161

166

170

174

178

183

188

193

197

201

209

212

216

220

224

V.S.

6

Banjo

227

230

233

236

239

Dal Film Disney `Aladdin` - Lo Stretto Indispensabile

Synth Brass

♩ = 201,999802

40

44 6

53

57 3 9

69

73 3 3

76 13

92 5

101 3 3

105 9

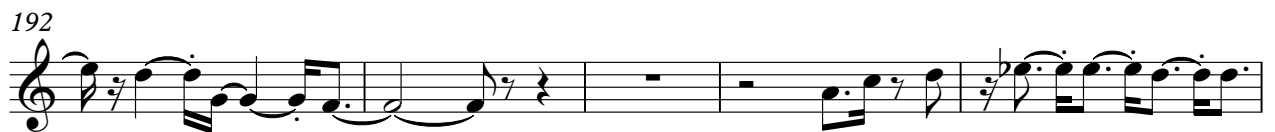
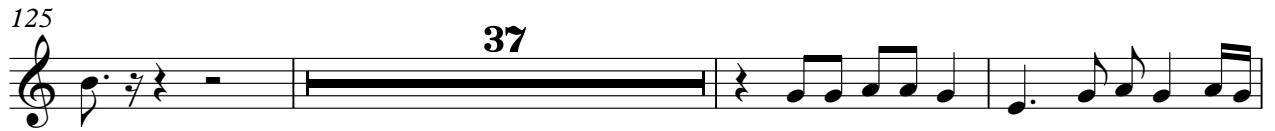

197

201

215

219

229

234

238

240

Synth Strings

Dal Film Disney `Aladdin` - Lo Stretto Indispensabile

♩ = 201,999802

8

15

23

32

207

Synth Strings

Dal Film Disney `Aladdin` - Lo Stretto Indispensabile

♩ = 201,999802

3

12

21

30

35

207

Dal Film Disney `Aladdin` - Lo Stretto Indispensabile

FX 5 (Brightness)

♩ = 201,999802

34

38

43

47

51

55

59

63

66

68

7

77

81

85

89

94

98

102

106

110

113

116

7

126

131

75

3

208

213

6

223

227

232

236

239

Dal Film Disney `Aladdin` - Lo Stretto Indispensabile

Solo

♩ = 201,999802

35

39

43

47

50

54

57

60

64

68

V.S.

V.S.

Solo

217

221

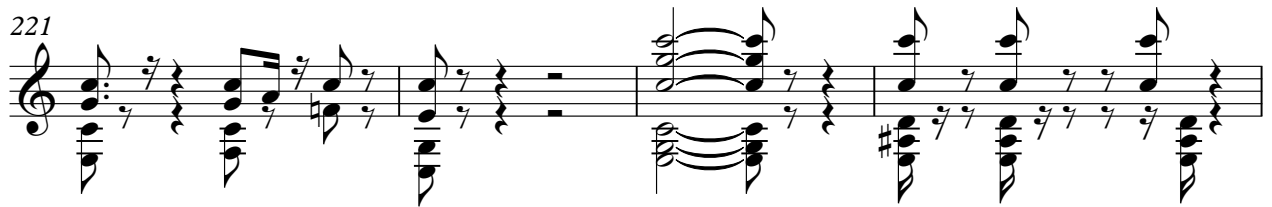

225

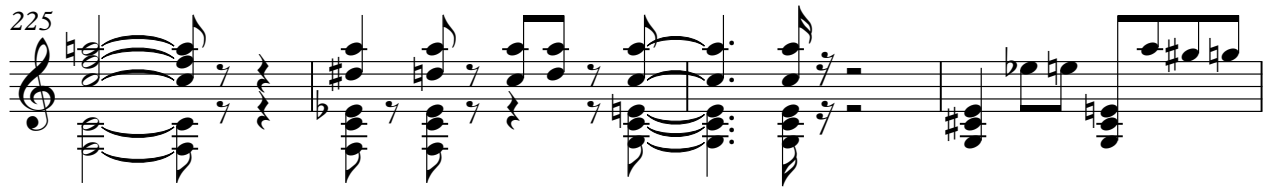

229

233

237

240

