

Dalida - Bambino

♩ = 89,001755
DRUMS

DRUMS

DIST GUIT

GUIT SOLO

BANJO

MELODY

BASS

SLAP BASS

AC PIANO

AC PIANO 2

ORGAN

♩ = 89,001755
FIDDLE

5

DRUMS

MELODY

8

DRUMS

MELODY

BASS

11

DRUMS

DIST GUIT

MELODY

BASS

AC PIANO

14

DRUMS

DIST GUIT

MELODY

BASS

AC PIANO

17

DRUMS

MELODY

BASS

AC PIANO

20

DRUMS

MELODY

BASS

AC PIANO

23

DRUMS

DIST GUIT

MELODY

BASS

AC PIANO

26

DRUMS

DIST GUIT

BANJO

MELODY

BASS

AC PIANO

29

DRUMS
BANJO
MELODY
BASS
AC PIANO

31

DRUMS
BANJO
MELODY
BASS
AC PIANO

33

DRUMS
BANJO
MELODY
BASS
AC PIANO

35

DRUMS

BANJO

MELODY

BASS

AC PIANO

37

DRUMS

DIST GUIT

MELODY

BASS

AC PIANO

39

DRUMS

DIST GUIT

GUIT SOLO

BANJO

MELODY

BASS

AC PIANO

41

DRUMS

GUIT SOLO

BANJO

BASS

AC PIANO

43

DRUMS

GUIT SOLO

BASS

AC PIANO

45

DRUMS

GUIT SOLO

BASS

AC PIANO

7

47

DRUMS

GUIT SOLO

MELODY

BASS

AC PIANO

49

DRUMS

DIST GUIT

MELODY

BASS

AC PIANO

52

DRUMS

DIST GUIT

MELODY

BASS

AC PIANO

ORGAN

3

54

DRUMS

DIST GUIT

MELODY

BASS

AC PIANO

ORGAN

Double bar line

56

DRUMS

DIST GUIT

MELODY

BASS

AC PIANO

ORGAN

Double bar line

58

DRUMS

MELODY

BASS

AC PIANO

61

DRUMS
BANJO
MELODY
BASS
AC PIANO

63

DRUMS
BANJO
MELODY
BASS
AC PIANO

65

DRUMS
DIST GUIT
MELODY
BASS
AC PIANO

68

DRUMS

DIST GUIT

BANJO

MELODY

BASS

AC PIANO

70

DRUMS

BANJO

MELODY

BASS

AC PIANO

72

DRUMS

BANJO

MELODY

BASS

AC PIANO

74

DRUMS

BANJO

MELODY

BASS

AC PIANO

76

DRUMS

DIST GUIT

BANJO

MELODY

BASS

AC PIANO

78

DRUMS

DIST GUIT

BANJO

MELODY

BASS

AC PIANO

80

DRUMS

DIST GUIT

BANJO

MELODY

BASS

AC PIANO

82

DRUMS

DIST GUIT

BANJO

MELODY

BASS

AC PIANO

84

DRUMS

DIST GUIT

BANJO

MELODY

BASS

SLAP BASS

AC PIANO

87

DRUMS

MELODY

SLAP BASS

90

DRUMS

MELODY

SLAP BASS

93

DRUMS

DIST GUIT

MELODY

BASS

SLAP BASS

AC PIANO

95

DRUMS

DIST GUIT

MELODY

BASS

AC PIANO

97

DRUMS

DIST GUIT

MELODY

BASS

AC PIANO

99

DRUMS

DIST GUIT

MELODY

BASS

AC PIANO

101

DRUMS

DIST GUIT

BANJO

MELODY

BASS

AC PIANO

ORGAN

103

DRUMS
DIST GUIT
BANJO
MELODY
BASS
AC PIANO
AC PIANO2
ORGAN

105

DRUMS
DIST GUIT
BANJO
MELODY
BASS
AC PIANO
AC PIANO2
ORGAN

107

DRUMS

DIST GUIT

BANJO

MELODY

BASS

AC PIANO

AC PIANO2

ORGAN

109

DRUMS

DIST GUIT

BANJO

MELODY

BASS

AC PIANO

AC PIANO2

ORGAN

FIDDLE

111

DRUMS

DIST GUIT

BANJO

MELODY

BASS

AC PIANO

AC PIANO2

ORGAN

FIDDLE

113

DRUMS

DIST GUIT

BANJO

MELODY

BASS

AC PIANO

AC PIANO2

ORGAN

FIDDLE

115

DRUMS

DIST GUIT

BANJO

MELODY

BASS

AC PIANO

AC PIANO2

ORGAN

FIDDLE

Detailed description of the musical score: The score is for page 19, starting at measure 115. It features eight staves: Drums, Dist Guitar, Banjo, Melody, Bass, Ac Piano, Ac Piano 2, Organ, and Fiddle. The Drums part shows a complex rhythmic pattern with many sixteenth notes. The Dist Guitar part has a sparse, melodic line. The Banjo part is highly rhythmic, featuring a triplet of eighth notes followed by a sextuplet of eighth notes. The Melody part has a simple line with a few notes and a long sustain. The Bass part provides a steady, rhythmic accompaniment. The Ac Piano part has a complex, multi-layered texture. The Ac Piano 2 part has a melodic line with triplets. The Organ part has a blocky, chordal texture. The Fiddle part has a rhythmic line with a triplet at the end.

117

DRUMS

DIST GUIT

BANJO

MELODY

BASS

AC PIANO

AC PIANO2

ORGAN

FIDDLE

118

DRUMS

DIST GUIT

BANJO

MELODY

BASS

AC PIANO

AC PIANO2

ORGAN

FIDDLE

120

DRUMS

DIST GUIT

BANJO

MELODY

BASS

AC PIANO

AC PIANO2

ORGAN

FIDDLE

122

DRUMS

DIST GUIT

BANJO

MELODY

BASS

AC PIANO

AC PIANO2

ORGAN

FIDDLE

124

DRUMS

DIST GUIT

BANJO

MELODY

BASS

AC PIANO

AC PIANO 2

ORGAN

FIDDLE

125

DRUMS

DIST GUIT

GUIT SOLO

BANJO

MELODY

BASS

SLAP BASS

AC PIANO

AC PIANO2

ORGAN

FIDDLE

DRUMS

Dalida - Bambino

♩ = 89,001755
DRUMS

4

6

8

10

12

14

16

18

20

V.S.

DRUMS

22

24

26

28

30

32

34

36

38

40

DRUMS

V.S.

DRUMS

DRUMS

V.S.

DRUMS

DRUMS

122

124

125

DIST GUIT

Dalida - Bambino

♩ = 89,001755
DIST GUIT

11

15

26

38

49

53

57

68

79

83

93

97

101

105

109

113

117

121

124

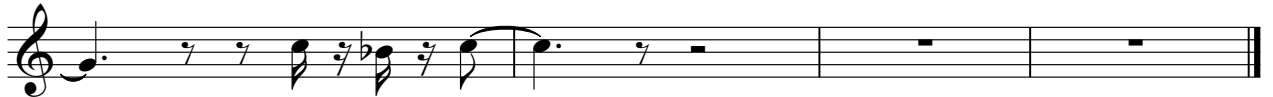

GUIT SOLO

Dalida - Bambino

♩ = 89,001755
GUIT SOLO **35** **3**

41

44

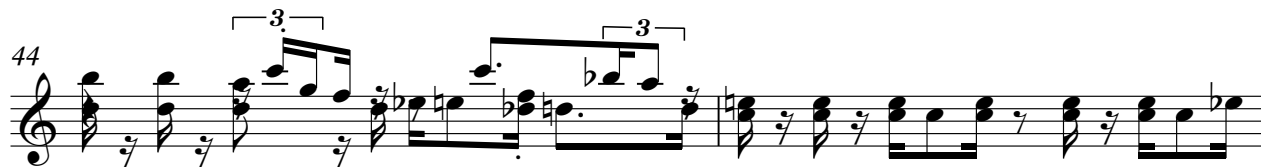

46

48 **78**

BANJO

Dalida - Bambino

♩ = 89,001755
BANJO **26**

29

31

33

34

35

37

41 **19**

BANJO

BANJO

3

74

6 6 3 3

75

6 3 3 6 3

76

3 6 6 6

77

6 6 6 3

78

6 3 3 3

80

3 3 3 3 3

82

3 3 6 3 3

84

3 3 3 15

BANJO

BANJO 5

115

116

117

119

120

121

123

124

125

Dalida - Bambino

MELODY

♩ = 89,001755
MELODY

2

6

9

12

15

18

21

24

28

31

V.S.

MELODY

72

75

78

81

84

87

90

93

96

99

V.S.

MELODY

BASS

Dalida - Bambino

♩ = 89,001755

BASS 7

10

13

16

20

24

27

31

36

40

V.S.

44

48

51

54

57

61

65

68

72

77

80

83

93

96

99

102

105

108

111

114

V.S.

117

120

123

SLAP BASS

Dalida - Bambino

SLAP BASS
♩ = 89,001755 **35**

48

86

88

91

93

33

♩ = 89,001755

AC PIANO 11

13

15

18

21

24

27

30

33

36

39

41

43

45

47

49

51

53

55

57

60

63

66

69

72

75

78

80

82

84

93

95

97

99

101

103

105

107

109

111

113

115

V.S.

117

119

121

123

125

♩ = 89,001755

AC PIANO 2

35 67

104

106

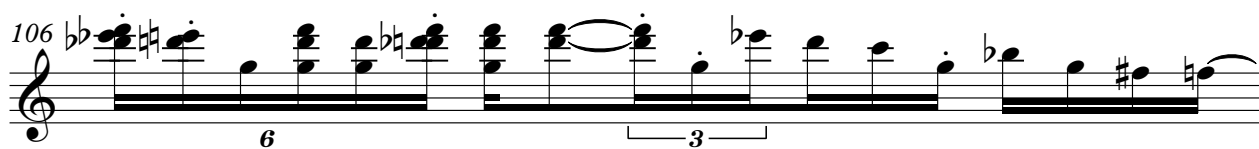

107

108

109

110

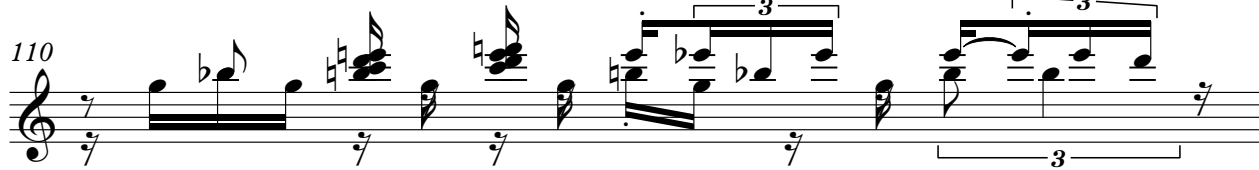

111

AC PIANO2

125

ORGAN

Dalida - Bambino

♩ = 89,001755
ORGAN

35 16

53

55

57 43 43

101

3

104

107

110

113

116

3

118

121

124

FIDDLE

Dalida - Bambino

♩ = 89,001755
FIDDLE 35 72

110

113

116

118

120

123

125