

# Arctic Monkeys - When the sun goes down

0.0"  
1.1,00  
Intro A

♩ = 130,000137

Matt

Alex

Jamie

Andy

14.7"  
9.1,00  
Intro A

Alex

8

29.5"  
17.1,00  
Intro B

Alex

Andy

14

Alex

Andy

19

47.6"  
27.1,00  
Intro C

24

♩ = 160,000000

Matt

Alex

Jamie

Andy

30

Matt

Jamie

Andy

1'02.6"  
37.1,00  
Interlude

34

Matt

Alex

Jamie

Andy

38

Matt

Alex

Jamie

Andy

41

Matt

Alex

Jamie

Andy

1'14.6"  
45.1.00  
Verse 1

44

Matt

Alex

Jamie

Andy

47

Matt

Andy

51

Matt

Jamie

Andy

54

Matt

Jamie

Andy

57

Matt

Jamie

Andy

1'38.6"  
61.1,00  
Chorus

60

Matt

Alex

Jamie

Andy

63

Matt Alex Jamie Andy

66

Matt Alex Jamie Andy

1'53.6"  
71.1,00  
Interlude

69

Matt Alex Jamie Andy

73

Matt

Alex

Jamie

Andy

76

Matt

Alex

Jamie

Andy

2'05.6"  
79.1,00  
Verse 2

79

Matt

Jamie

Andy

82

Matt

Jamie

Andy

85

Matt

Jamie

Andy

88

Matt

Jamie

Andy

91

Matt

Jamie

Andy

2'29.6"  
95.1,00  
Chorus x2

94

Matt

Alex

Jamie

Andy

97

Matt

Alex

Jamie

Andy

100

Matt

Alex

Jamie

Andy

2'41.6"  
103.1,00  
Chorus x2

103

Matt

Alex

Jamie

Andy

106

Matt

Alex

Jamie

Andy

109

Matt

Alex

Jamie

Andy

113

2'56.6"  
113.1,00  
Outro

= 130,000137

Alex

Jamie

Andy

120

Alex

68

72

76

80

84

88

92

96

100

104

108

112

# Arctic Monkeys - When the sun goes down

Alex

♩ = 130,000137

8

15

21

♩ = 160,000000

9

35

39

43

16

61

65

70

75

79

**16**

98

102

106

110

♩ = 130,000137

117

121 = 100,000000 Alex 3

Arctic Monkeys - When the sun goes down

Jamie

♩ = 130,000137      ♩ = 160,000000

25

30

35

40

44

8

55

58

62

66

71

V.S.

75

79

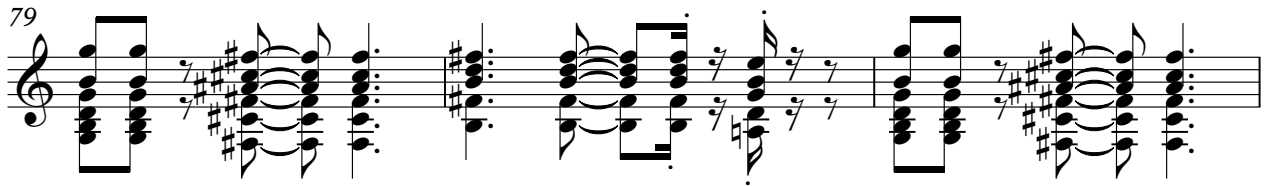

82

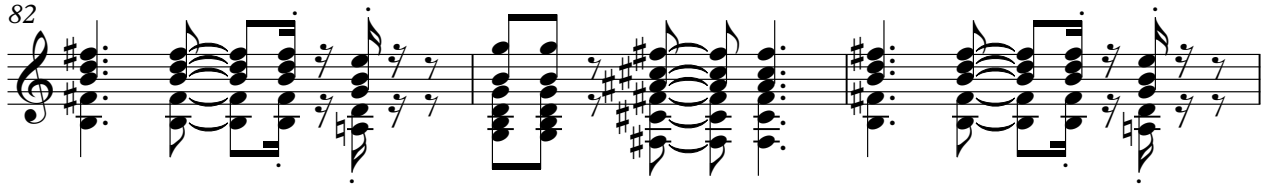

85

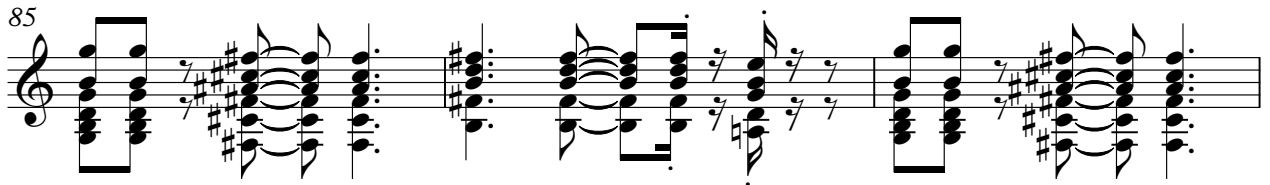

88

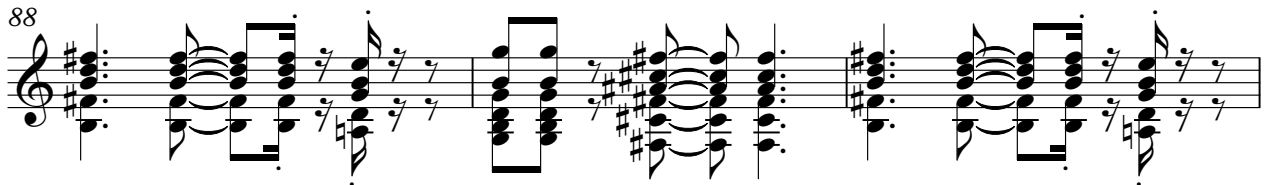

91

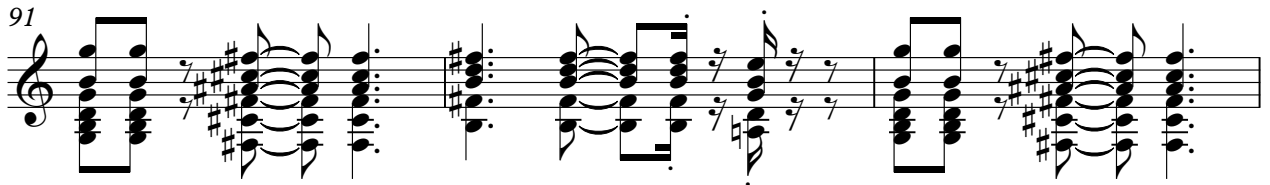

94

98

102

106

Jamie

3

110

♩ = 130,000137

114

5

1 2 3 4 5 6 7 8 9 10 11 12 13 14 15 16 17 18 19 20 21 22 23 24 25 26 27 28 29 30 31 32 33 34 35 36 37 38 39 40 41 42 43 44 45 46 47 48 49 50 51 52 53 54 55 56 57 58 59 60 61 62 63 64 65 66 67 68 69 70 71 72 73 74 75 76 77 78 79 80 81 82 83 84 85 86 87 88 89 90 91 92 93 94 95 96 97 98 99 100

4

110

♩ = 130,000137

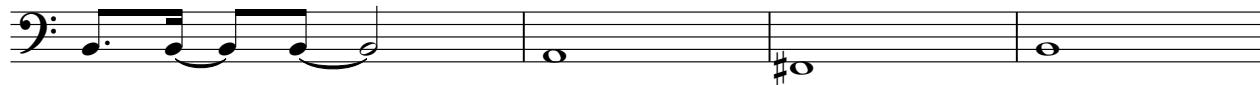

114

5

4

