

Queenryche - Silent Lucidity

$\text{♩} = 120,000000$

Guitar 2

Vocals

Guitar 1

7

Guitar 2

Vocals

Guitar 1

13

Guitar 2

Vocals

Guitar 1

19

Guitar 2

Vocals

Guitar 1

25

Guitar 2

Vocals

Guitar 1

31

Guitar 2

Vocals

Guitar 1

37

Acou Bass 1

Guitar 2

Percussion

Vocals

Guitar 1

43

Acou Bass 1

Guitar 2

Percussion

Vocals

Guitar 1

49

Acou Bass 1

Guitar 2

Percussion

Vocals

Guitar 1

54

Acou Bass 1

Guitar 2

Percussion

Vocals

Guitar 1

59

Acou Bass 1

Guitar 2

Percussion

Vocals

Guitar 1

64

Acou Bass 1

Guitar 2

Percussion

Vocals

Guitar 1

68

Acou Bass 1

Guitar 2

Percussion

Vocals

Guitar 1

72

Acou Bass 1

Guitar 2

Percussion

Vocals

Guitar 1

75

Acou Bass 1

Guitar 2

Percussion

Vocals

Guitar 1

78

Acou Bass 1

Guitar 2

Percussion

Vocals

Guitar 1

82

Acou Bass 1

Guitar 2

Percussion

Vocals

Guitar 1

Elec Guitar 2

Strings 3

86

Acou Bass 1

Percussion

Vocals

Elec Guitar 2

Strings 3

90

Acou Bass 1

Percussion

Vocals

Elec Guitar 2

Strings 3

94

Acou Bass 1

Percussion

Vocals

Guitar 1

Elec Guitar 2

Strings 3

Acou Bass 1

Guitar 2

Percussion

Syn Brass 1

Vocals

Guitar 1

Acou Bass 1

Percussion

Syn Brass 1

Elec Guitar 1

Elec Guitar 2

Acou Bass 1

Percussion

Syn Brass 1

Elec Guitar 1

Elec Guitar 2

115

Acou Bass 1

Percussion

Syn Brass 1

Vocals

Elec Guitar 1

Elec Guitar 2

Strings 3

120

Acou Bass 1

Percussion

Syn Brass 1

Vocals

Elec Guitar 1

Elec Guitar 2

Strings 3

126

Acou Bass 1

Percussion

Vocals

Elec Guitar 1

Strings 3

133

Acou Bass 1

Guitar 2

Percussion

Vocals

Guitar 1

Elec Guitar 1

Strings 3

140

Acou Bass 1

Guitar 2

Percussion

Vocals

Guitar 1

145

Acou Bass 1

Guitar 2

Percussion

Vocals

Guitar 1

149

Acou Bass 1

Guitar 2

Percussion

Vocals

Guitar 1

153

Acou Bass 1

Guitar 2

Percussion

Vocals

Guitar 1

158

Acou Bass 1

Guitar 2

Percussion

Vocals

Guitar 1

163

Acou Bass 1

Guitar 2

Percussion

Vocals

Guitar 1

168

Acou Bass 1

Guitar 2

Percussion

Vocals

Guitar 1

Elec Guitar 2

Strings 3

173

Acou Bass 1

Percussion

Vocals

Elec Guitar 2

Strings 3

178

Acou Bass 1

Percussion

Vocals

Elec Guitar 2

Strings 3

183

Acou Bass 1

Guitar 2

Percussion

Syn Brass 1

Vocals

Guitar 1

Elec Guitar 2

Strings 3

190

Acou Bass 1

Guitar 2

Guitar 1

196

Acou Bass 1

Guitar 2

Guitar 1

Acou Bass 1

198

Guitar 2

Guitar 1

Queenryche - Silent Lucidity

Acou Bass 1

♩ = 120,000000

41

46

52

58

64

70

77

83

88

94

V.S.

100 **4**

108

113

118

124

130

136

141

146

151

157

164

170

175

181

187

5

196

Queenryche - Silent Lucidity

Guitar 2

♩ = 120,000000

6

10

14

18

22

26

30

34

38

V.S.

83 **18**

104 **33**

140

144

148

152

156

160

164

167 **19**

4

Guitar 2

189

193

197

199

Queenryche - Silent Lucidity

Percussion

♩ = 120,000000

41

46

52

57

6

6

61

66

6

69

71

73

75

V.S.

77

79

81

84

87

90

93

96

104

107

111

114

118

122

128

134

139

142

145

148

V.S.

151

154

158

161

164

167

170

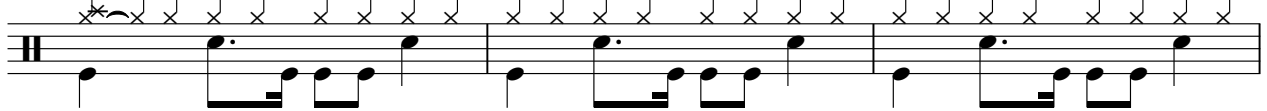

173

177

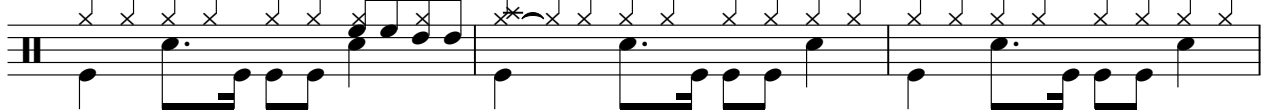

180

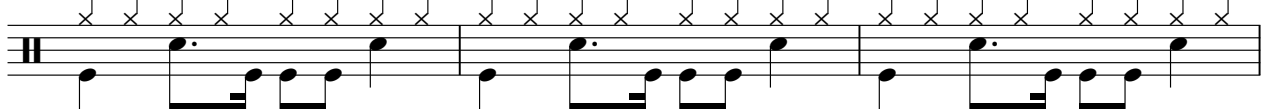

Percussion

183

185

15

Syn Brass 1

Queenryche - Silent Lucidity

♩ = 120,000000

103

109

116

122

65

13

Queenryche - Silent Lucidity

Vocals

♩ = 120,000000

9

15

21

28

33

39

44

55

61

2

3

7

2

2

2

67

Vocals

72

78

83

89

94

100

17

123

132

140

2

146 Vocals

151

157

162

167

173

178

183

Queenryche - Silent Lucidity

Guitar 1

♩ = 120,000000

43

47

51

55

59

63

67

71

75

79

14

97

102

138

142

146

150

154

158

162

166

33

15

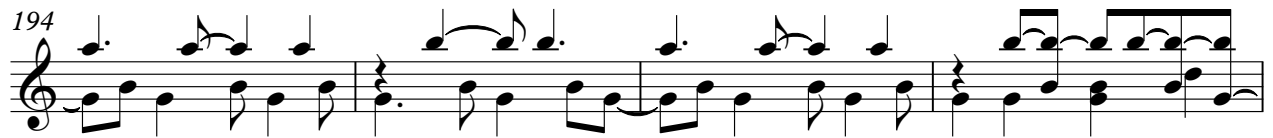

♩ = 120,000000

104

109

116

123

130

135

64

♩ = 120,000000

82

87

93

105

109

113

117

121

49

174

180

17

Strings 3

Queenryche - Silent Lucidity

♩ = 120,000000

81

87

96

19

19

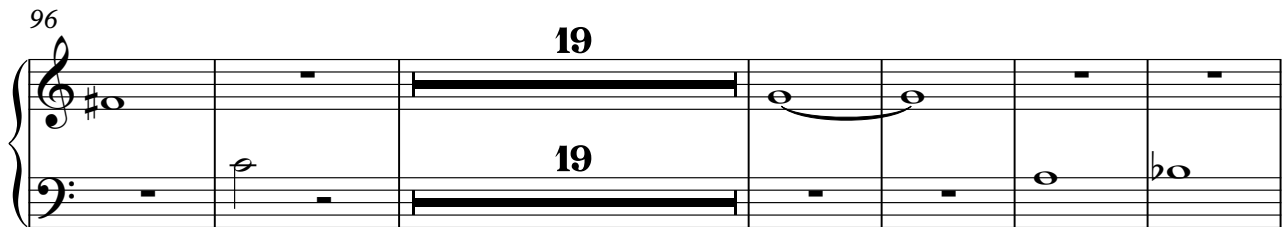

121

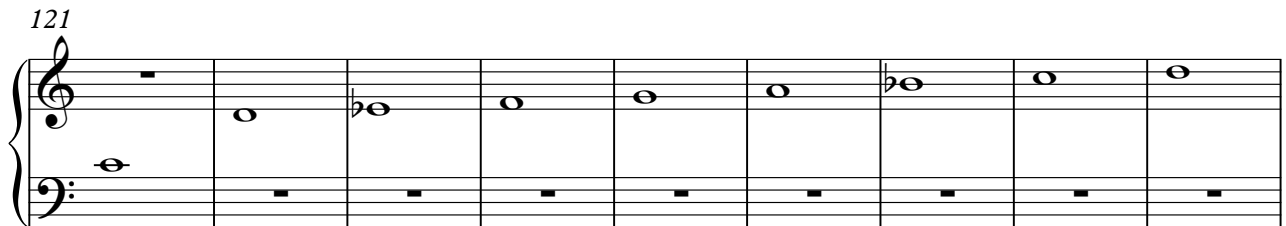

130

136

31

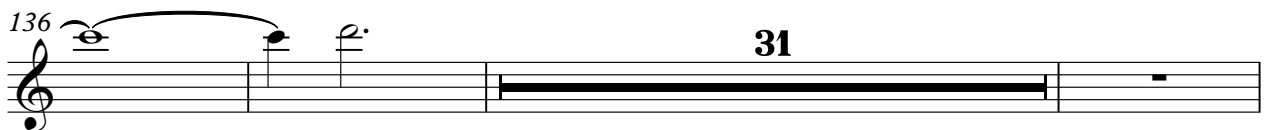

2

Strings 3

170

178

184

