

Dalida - Dans Le Bleu Du Ciel Bleu(Volare)

♩ = 120,999214

Drums

Clean gtr

Slapbass1

Elecpiano

Bras sect

Fantasia

Fantasia

♩ = 120,999214

3

Drums

Clean gtr

Slapbass1

Elecplano

Fantasia

4

Drums

Clean gtr

Slapbass1

Elecplano

Fantasia

5

Drums

Clean gtr

Slapbass1

Elecplano

Fantasia

6

Drums

Clean gtr

Slapbass1

Elecplano

Fantasia

7

Drums

Clean gtr

Slapbass1

Elecpiano

Fantasia

8

Drums

Clean gtr

Slapbass1

Elecpiano

Fantasia

10

Drums

Clean gtr

Slapbass1

Elecpiano

11

Drums

Clean gtr

Slapbass1

Elecpiano

Fantasia

12

Drums

Clean gtr

Slapbass1

Elecpiano

Fantasia

13

Drums

Clean gtr

Slapbass1

Elecpiano

Fantasia

14

Drums

Clean gtr

Slapbass1

Elecplano

15

Drums

Clean gtr

Slapbass1

Elecplano

Fantasia

16

Drums

Clean gtr

Slapbass1

Elecplano

Fantasia

17

Drums

Clean gtr

Slapbass1

Elecplano

Fantasia

19

Drums

Clean gtr

Slapbass1

Elecpiano

Fantasia

21

Drums

Clean gtr

Slapbass1

Elecpiano

Fantasia

23

Drums

Clean gtr

Slapbass1

Elecpiano

Bras sect

Fantasia

25

Drums

Clean gtr

Slapbass1

Elecpiano

Bras sect

Fantasia

27

Drums

Clean gtr

Slapbass1

Elecpiano

Bras sect

Fantasia

29

Drums

Clean gtr

Slapbass1

Elecpiano

Bras sect

Fantasia

31

Drums

Clean gtr

Slapbass1

Elecpiano

Bras sect

Fantasia

33

Drums

Clean gtr

Slapbass1

Elecpiano

Bras sect

Fantasia

35

Drums

Clean gtr

Slapbass1

Elec piano

Bras sect

Fantasia

36

Drums

Clean gtr

Slapbass1

Elec piano

Bras sect

Fantasia

38

39

Drums

Clean gtr

Slapbass1

Elec piano

Bras sect

Fantasia

40

Drums

Clean gtr

Slapbass1

Elec piano

Bras sect

Fantasia

41

Drums

Clean gtr

Slapbass1

Elecpiano

Bras sect

Fantasia

42

Drums

Clean gtr

Slapbass1

Elecpiano

Bras sect

Fantasia

43

Drums

Clean gtr

Slapbass1

Elecpiano

Bras sect

Fantasia

44

Drums

Clean gtr

Slapbass1

Elecpiano

Bras sect

Fantasia

45

46

Drums

Clean gtr

Slapbass1

Elec piano

Bras sect

Fantasia

48

Drums

Clean gtr

Slapbass1

Elec piano

Bras sect

Fantasia

50

Drums

Clean gtr

Slapbass1

Elecpiano

Bras sect

Fantasia

52

Drums

Clean gtr

Slapbass1

Elecpiano

Bras sect

Fantasia

53

Drums

Clean gtr

Slapbass1

Elecpiano

Bras sect

Fantasia

54

Drums

Clean gtr

Slapbass1

Elecpiano

Bras sect

Fantasia

55

Drums

Clean gtr

Slapbass1

Elecpiano

Bras sect

Fantasia

57

Drums

Clean gtr

Slapbass1

Elecpiano

Bras sect

Fantasia

58

Drums

Clean gtr

Slapbass1

Elecplano

Bras sect

Fantasia

59

Drums

Clean gtr

Slapbass1

Elecplano

Fantasia

60

Drums

Clean gtr

Slapbass1

Elecpiano

Fantasia

62

Drums

Clean gtr

Slapbass1

Elecpiano

63

Drums

Clean gtr

Slapbass1

Elec piano

Fantasia

64

Drums

Clean gtr

Slapbass1

Elec piano

Fantasia

65

Drums

Clean gtr

Slapbass1

Elecpiano

Fantasia

66

Drums

Clean gtr

Slapbass1

Elecpiano

67

Drums

Clean gtr

Slapbass1

Elec piano

Fantasia

68

Drums

Clean gtr

Slapbass1

Elec piano

Fantasia

69

Drums

Clean gtr

Slapbass1

Elecpiano

Fantasia

71

Drums

Clean gtr

Slapbass1

Elecpiano

Fantasia

73

Drums

Clean gtr

Slapbass1

Elecpiano

Fantasia

75

Drums

Clean gtr

Slapbass1

Elecpiano

Bras sect

Fantasia

77

Drums

Clean gtr

Slapbass1

Elecpiano

Bras sect

Fantasia

79

Drums

Clean gtr

Slapbass1

Elecpiano

Bras sect

Fantasia

81

Drums

Clean gtr

Slapbass1

Elecpiano

Bras sect

Fantasia

83

Drums

Clean gtr

Slapbass1

Elecpiano

Bras sect

Fantasia

85

Drums

Clean gtr

Slapbass1

Elecpiano

Bras sect

Fantasia

87

Drums

Clean gtr

Slapbass1

Elecpiano

Bras sect

Fantasia

88

Drums

Clean gtr

Slapbass1

Elecpiano

Bras sect

Fantasia

90

Drums

Clean gtr

Slapbass1

Elecpliano

Bras sect

Fantasia

91

Drums

Clean gtr

Slapbass1

Elecplano

Bras sect

Fantasia

92

Drums

Clean gtr

Slapbass1

Elecplano

Bras sect

Fantasia

93

Drums

Clean gtr

Slapbass1

Elecpiano

Bras sect

Fantasia

94

Drums

Clean gtr

Slapbass1

Elecpiano

Bras sect

Fantasia

95

Drums

Clean gtr

Slapbass1

Elecpiano

Bras sect

Fantasia

96

Drums

Clean gtr

Slapbass1

Elecpiano

Bras sect

Fantasia

97

98

Drums

Clean gtr

Slapbass1

Elec piano

Bras sect

Fantasia

100

Drums

Clean gtr

Slapbass1

Elec piano

Bras sect

Fantasia

102

Drums

Clean gtr

Slapbass1

Elecpiano

Bras sect

Fantasia

104

Drums

Clean gtr

Slapbass1

Elecpiano

Bras sect

Fantasia

105

Drums

Clean gtr

Slapbass1

Elecplano

Bras sect

Fantasia

106

Drums

Clean gtr

Slapbass1

Elecplano

Bras sect

Fantasia

107

Drums

Clean gtr

Slapbass1

Elec piano

Bras sect

Fantasia

109

Drums

Clean gtr

Slapbass1

Elec piano

Bras sect

Fantasia

110

Drums

Clean gtr

Slapbass1

Elecpiano

Bras sect

Fantasia

111

Drums

Clean gtr

Slapbass1

Elecpiano

Bras sect

Fantasia

113

Drums

Clean gtr

Slapbass1

Elecpiano

Bras sect

Fantasia

115

Drums

Clean gtr

Slapbass1

Elecpiano

Bras sect

Fantasia

Dalida - Dans Le Bleu Du Ciel Bleu(Volare)

Drums

♩ = 120,999214

6

9

12

15

18

21

24

27

30

V.S.

Drums

33

36

39

42

45

48

51

54

57

60

63

66

69

72

75

78

81

84

87

90

V.S.

93

96

99

102

105

108

111

114

Dalida - Dans Le Bleu Du Ciel Bleu(Volare)

Clean gtr

♩ = 120,999214

4

6

8

10

12

14

16

17

19

V.S.

21

23

26

28

31

33

35

37

39

41

43

45

47

50

52

54

56

58

60

62

64

66

68

69

71

73

75

78

80

83

85

87

89

91

93

95

97

99

102

104

106

108

110

112

114

Dalida - Dans Le Bleu Du Ciel Bleu(Volare)

Slapbass1

♩ = 120,999214

V.S.

Slapbass 1

30

33

36

39

42

45

48

51

54

57

Slapbass1

60

63

66

68

70

73

76

79

82

85

v.s.

88

91

94

97

100

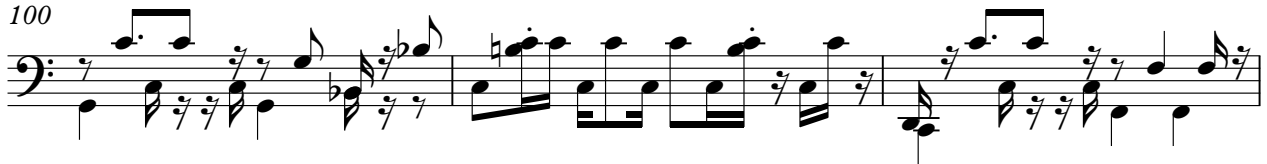

103

106

109

112

114

Dalida - Dans Le Bleu Du Ciel Bleu(Volare)

Elecpiano

♩ = 120,999214

5

7

9

11

13

V.S.

15

17

19

21

23

25

27

29

31

33

35

37

40

42

44

46

49

51

53

55

57

59

61

63

V.S.

65

67

69

71

73

75

77

79

81

83

85

87

89

92

94

96

98

101

103

105

107

109

111

114

Dalida - Dans Le Bleu Du Ciel Bleu(Volare)

Bras sect

♩ = 120,999214

22

26

30

34

37

41

44

V.S.

94

97

101

105

109

113

Fantasia

Dalida - Dans Le Bleu Du Ciel Bleu(Volare)

♪ = 120,999214

5

111

Dalida - Dans Le Bleu Du Ciel Bleu(Volare)

Fantasia

♩ = 120,999214

6

11

15

20

25

31

35

39

43

48

V.S.

55

59

63

67

72

77

83

87

91

95

100

107

111

114

