

Dalida - Darladirladada

♩ = 120,999954 ♩ = 132,999954

Ocarina 1

Drums ; Standard

Guitare 8

Basse 2

Melodie 4 (;)

SynBrass7

OrcheHit5

Voix 3

Applause6

Copyright Midi Musique 1996

3

Drums ; Standard

Voix 3

Applause 6

==

5

Drums ; Standard

Guitare 8

Applause 6

==

7

Drums ; Standard

Guitare 8

Melodie 4

Y'a du so leil..

==

8

Drums ; Standard

Guitare 8

Melodie 4

9

Drums ; Standard

Guitare 8

Melodie 4

Y'a du so leil et des na nas

11

Ocarina 1

Drums ; Standard

Melodie 4

Bien ve nue a Ga la Swinga

13

Drums ; Standard

Basse 2

Melodie 4

Dar la dir la da

14

Drums ; Standard

Basse 2

Melodie 4

da Y'a du so leil et des na nas,

15

Drums ; Standard

Basse 2

Melodie 4

Dar la dir la da

16

Drums ; Standard

Basse 2

Melodie 4

da On va s'en four rer jus que

17

Drums ; Standard

Basse 2

Melodie 4

la, Dar la dir la da

18

Drums ; Standard

Basse 2

Melodie 4

da Pousse la ba nane et mouds l'ka

19

Drums ; Standard

Basse 2

Melodie 4

wa, Dar la dir la da da

20

Drums ; Standard

Basse 2

Melodie 4

Bien ve nue a Ga la Swin ga,

21

Drums ; Standard

Basse 2

Melodie 4

Dar la dir la da

22

Drums ; Standard

Basse 2

Melodie 4

da Y'a du so leil et des na nas,

23

Drums ; Standard

Basse 2

Melodie 4

Dar la dir la da

24

Drums ; Standard

Basse 2

Melodie 4

da On va s'en four rer jus que

25

Drums ; Standard

Basse 2

Melodie 4

la, Dar la dir la da

Drums ; Standard

Basse 2

Melodie 4

da Poussé la ba nane et mouds l'ka

Melody line for measures 26-27. The notes are: G4 (quarter), F#4 (quarter), E4 (quarter), D4 (quarter), C4 (quarter), B3 (quarter), A3 (quarter), G3 (quarter).

Drums ; Standard

Basse 2

Melodie 4

wa, Dar la dir la da da

Melody line for measures 27-28. The notes are: G4 (quarter), F#4 (quarter), E4 (quarter), D4 (quarter), C4 (quarter), B3 (quarter), A3 (quarter), G3 (quarter).

Drums ; Standard

Basse 2

Melodie 4

Melody line for measures 28-29. The notes are: G4 (quarter), F#4 (quarter), E4 (quarter), D4 (quarter), C4 (quarter), B3 (quarter), A3 (quarter), G3 (quarter).

Drums ; Standard

OrcheHit5

31

Ocarina 1

Drums ; Standard

OrcheHit5

Voix 3

Applause6

33

Drums ; Standard

Basse 2

OrcheHit5

Applause6

34

Drums ; Standard

Basse 2

OrcheHit5

Applause6

35

Drums ; Standard

Basse 2

OrcheHit5

36

Ocarina 1

Drums ; Standard

Basse 2

OrcheHit5

37

Drums ; Standard

Basse 2

SynBrass7

38

Drums ; Standard

Basse 2

SynBrass7

39

Drums ; Standard

Basse 2

SynBrass7

40

Ocarina 1

Drums ; Standard

Basse 2

SynBrass7

41

Drums ; Standard

Basse 2

SynBrass7

42

Drums ; Standard

Basse 2

SynBrass7

43

Drums ; Standard

Basse 2

SynBrass7

44

Ocarina 1

Drums ; Standard

Basse 2

Melodie 4

SynBrass7

Bienvenue a Ga laSwirga,

46

Drums ; Standard

Basse 2

Melodie 4

Dar la dir la da

47

Drums ; Standard

Basse 2

Melodie 4

da Y'a du so leil et des na nas,

48

Drums ; Standard

Basse 2

Melodie 4

Dar la dir la da

49

Drums ; Standard

Basse 2

Melodie 4

da On va s'en four rer jus que

50

Drums ; Standard

Basse 2

Melodie 4

la, Dar la dir la da

51

Drums ; Standard

Basse 2

Melodie 4

da Pousse la ba nane et mouds l'ka

52

Drums ; Standard

Basse 2

Melodie 4

wa, Dar la dir la da da

53

Drums ; Standard

Basse 2

Melodie 4

Tous les soirs on fra la ja

54

Drums ; Standard

Basse 2

Melodie 4

va, Dar la dir la da da

55

Drums ; Standard

Basse 2

Melodie 4

En chan tant a Ga la swin ga,

56

Drums ; Standard

Basse 2

Melodie 4

Dar la dir la da da

57

Drums ; Standard

Basse 2

Melodie 4

Y'a du so leil et des na nas,

58

Drums ; Standard

Basse 2

Melodie 4

Dar la dir la da da

59

Drums ; Standard

Basse 2

Melodie 4

On va s'cou cher sur la pla ya,

60

Drums ; Standard

Basse 2

Melodie 4

Dar la dir la da da

61

Drums ; Standard

Basse 2

Melodie 4

3

62

Ocarina 1

Drums ; Standard

OrcheHit5

64

Ocarina 1

Drums ; Standard

66

Drums ; Standard

OrcheHit5

67

Ocarina 1

Drums ; Standard

OrcheHit5

69

Ocarina 1

Drums ; Standard

Basse 2

OrcheHit5

71

Drums ; Standard

Basse 2

OrcheHit5

72

Drums ; Standard

Basse 2

OrcheHit5

73

Ocarina 1

Drums ; Standard

Basse 2

OrcheHit5

74

Drums ; Standard

Basse 2

Voix 3

Applause6

76

Drums ; Standard

Basse 2

Voix 3

Applause6

Double bar line

77

Ocarina 1

Drums ; Standard

Basse 2

Applause6

Double bar line

78

Drums ; Standard

Basse 2

SynBrass7

Applause6

Double bar line

79

Drums ; Standard

Basse 2

SynBrass7

80

Drums ; Standard

Basse 2

SynBrass7

81

Ocarina 1

Drums ; Standard

Basse 2

SynBrass7

82

Drums ; Standard

Basse 2

SynBrass7

83

Drums ; Standard

Basse 2

SynBrass7

84

Drums ; Standard

Basse 2

SynBrass7

85

Ocarina 1

Drums ; Standard

Basse 2

Melodie 4

SynBrass7

Bienvenue a Ga laSwirga,

87

Drums ; Standard

Basse 2

Melodie 4

Dar la dir la da

88

Drums ; Standard

Basse 2

Melodie 4

da Y'a du so leil et des na nas,

89

Drums ; Standard

Basse 2

Melodie 4

Dar la dir la da

90

Drums ; Standard

Basse 2

Melodie 4

da On va s'en four rer jus que

91

Drums ; Standard

Basse 2

Melodie 4

la, Dar la dir la da

92

Drums ; Standard

Basse 2

Melodie 4

da Pousse la ba nane et mouds l'ka

93

Drums ; Standard

Basse 2

Melodie 4

wa, Dar la dir la da da

94

Drums ; Standard

Basse 2

Melodie 4

Tous les soirs on fra la ja

95

Drums ; Standard

Basse 2

Melodie 4

va, Dar la dir la da da

96

Drums ; Standard

Basse 2

Melodie 4

En chan tant a Ga la swin ga,

97

Drums ; Standard

Basse 2

Melodie 4

Dar la dir la da da

98

Drums ; Standard

Basse 2

Melodie 4

Y'a du soleil et des nanas,

99

Drums ; Standard

Basse 2

Melodie 4

Dar la dir la da da

100

Drums ; Standard

Basse 2

Melodie 4

On va s'coucher sur la playa,

101

Drums ; Standard

Basse 2

Melodie 4

Dar la dir la da da

102

Drums ; Standard

Basse 2

Melodie 4

Bien ve nue a Ga la Swin ga,

103

Drums ; Standard

Basse 2

Melodie 4

Dar la dir la da

104

Drums ; Standard

Basse 2

Melodie 4

da Y'a du so leil et des na nas,

105

Drums ; Standard

Basse 2

Melodie 4

Dar la dir la da

106

Ocarina 1

Drums ; Standard

Guitare 8

Basse 2

Melodie 4

SynBrass7

OrcheHit5

Voix 3

Applause6

da On va s'en four rer jus que

3

107

Ocarina 1

Drums ; Standard

Guitare 8

Basse 2

Melodie 4

SynBrass7

OrcheHit5

Voix 3

Applause6

la, Dar la dir la da

108

Ocarina 1

Drums ; Standard

Guitare 8

Basse 2

Melodie 4

SynBrass7

OrcheHit5

Voix 3

Applause6

da Pousse la ba nane et mouds l'ka

109

Ocarina 1

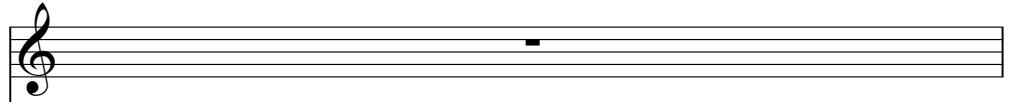

Drums ; Standard

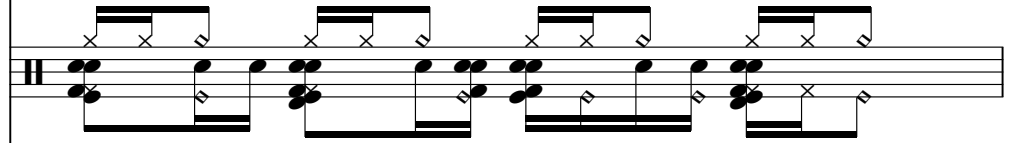

Guitare 8

Basse 2

Melodie 4

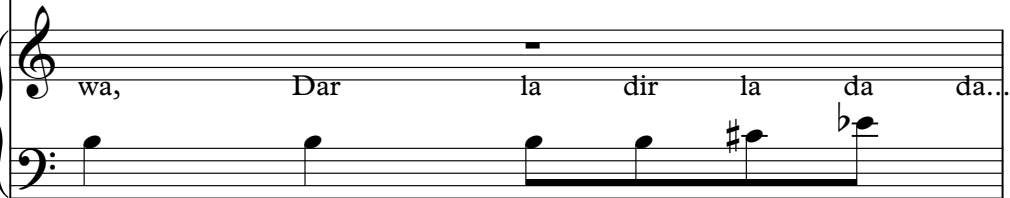

SynBrass7

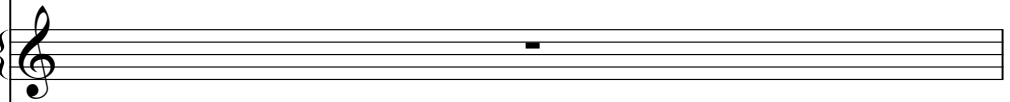

OrcheHit5

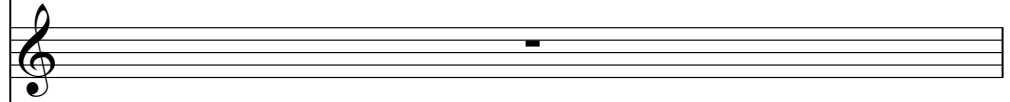

Voix 3

Applause6

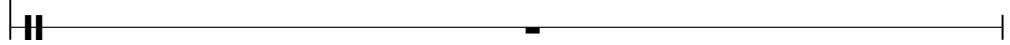

110

Ocarina 1

Drums ; Standard

Guitare 8

Basse 2

Melodie 4

SynBrass7

OrcheHit5

Voix 3

Applause6

Ocarina 1 Dalida - Darladirladada

♩ = 120,999954 ♩ = 132,999954

8 20

32

3 3 3

44

18

67

3 3

77

3 3

86

20 2

Dalida - Darladirladada
Drums ; Standard

♩ = 120, 000050132, 999954

5/4

5

7

9

13

15

17

19

21

23

Copyright Midi Musique 1996

V.S.

25

27

29

31

33

35

37

39

41

43

46

48

50

52

54

56

58

60

62

64

V.S.

66

68

70

72

74

76

78

80

82

84

87

89

91

93

95

97

99

101

103

105

V.S.

6

Drums ; Standard

107

109

110

Guitare 8 Dalida - Darladirladada

♩ = 120,999954 ♩ = 132,999954

4

7

9

11

95

107

2

Basse 2 Dalida - Darladirladada

♩ = 120,999954 ♩ = 132,999954

8 2

14

17

20

23

26

28

4

Copyright Midi Musique 1996

33

36

39

42

46

49

52

55

58

61

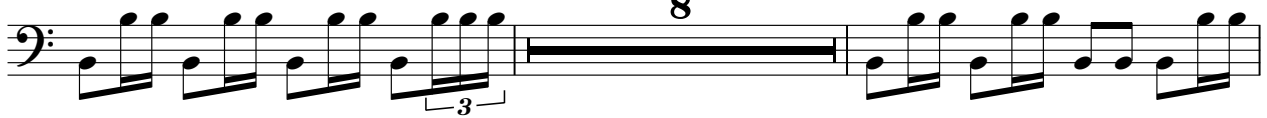

71

74

77

80

83

87

90

93

96

99

V.S.

102

105

108

110

Melodie 4 Dalida - Darladirladada

♩ = 120,999954 ♩ = 132,999954

(;) 5

Y'aduso leil.. Y'adusoleil

10

et des na nas Bienvenue a Ga laSwing. Dar la dir la da

14

da Y'adu so leil et des nanas, Dar la dir la da da Onvas'efouerejusque la, Dar la dir la da

18

da Poussda bananeemoudska wa, Dar la dir la da da Bien ve nue a Ga laSwing.

21

Dar la dir la da da Y'aduso leil et des nanas, Dar la dir la da da Onvas'efouerejusque

25

la, Dar la dir la da da Poussda bananeemoudska wa, Dar la dir la da da

29 **16**

Bienvenue a Gala Swinga, Dar la dir la da

16

47

da Y'aduso leilet des nanas, Dar la dir la da da On va s'effouler jusque # la, Dar la dir la da

51

da Pousse banane moule ka wa, Dar la dir la da da Tous soirs on fra la ja va, Dar la dir la da da

55

En haut a Gala Swinga, Dar la dir la da da # Y'aduso leilet des nanas, Dar la dir la da da

59

On va s'coucher sur la playa, Dar la dir la da da

24

24

86

Bienvenue a Gala Swinga, Dar la dir la da da Y'aduso leilet des nanas, Dar la dir la da

90

da, On va s'enfour rer jus que la, Dar la dir la da da Pousda banane moudska

93

wa, Dar la dir la da da Toukesoiron fra la ja va, Dar la dir la da da Enhant a Galawirga,

97

Dar la dir la da da Y'aduso leilet des nanas, Dar la dir la da da On va'cocher sur la playa,

101

Dar la dir la da da Biervue a Galawirga, Dar la dir la da da Y'aduso leilet des nanas,

105

Dar la dir la da da On va s'enfour rer jus que la, Dar la dir la da

108

da Pousda banane moudska wa, Dar la dir la da da...

SynBrass7 Dalida - Darladirladada

♩ = 120,999954 ♩ = 132,999954

8 26

37

39

41

43

45 33

79

81

83

85 20

Copyright Midi Musique 1996

2

SynBrass7

106

2

OrcheHit5 Dalida - Darladirladada

♩ = 120,999954 ♩ = 132,999954

8 18

29

31

34

37 25 2

66 2

70

72 32

106 2

Copyright Midi Musique 1996

Voix 3 Dalida - Darladirladada

♩ = 120,999954 32,999954

5

10

21 41

74

29

106

2

Applause6 Dalida - Darladirladada

♩ = 120,000050 32,999954

10

35

79
