

Dalida - Il Venait D'avoir 18 Ans

♩ = 82,000038

8

Mélodie

Guitare 2

Guitare 1

Basse

Cordes 1

12

Mélodie

Guitare 2

Guitare 1

Basse

Cordes 1

Cordes 2

Cordes 3

Cordes 4

16

Mélodie

Guitare 2

Basse

Cordes 1

Cordes 2

Cordes 3

Cordes 4

20

Mélodie

Guitare 2

Basse

Cordes 1

Cordes 2

Cordes 3

Cordes 4

24

Mélodie

Guitare 2

Guitare 1

Basse

Cordes 1

Cordes 2

Cordes 3

Cordes 4

28

Mélodie

Guitare 2

Guitare 1

Basse

Cordes 1

Cordes 2

Cordes 3

Cordes 4

31

Mélodie

Guitare 2

Basse

Cordes 1

Cordes 2

Cordes 3

35

Mélodie

Guitare 2

Basse

Cordes 1

Cordes 2

Cordes 3

Cordes 4

38

Mélocdie

Guitare 2

Guitare 1

Basse

Cordes 1

Cordes 2

Cordes 3

Cordes 4

42

Mélocdie

Guitare 2

Guitare 1

Basse

Cordes 1

Cordes 2

Cordes 3

Cordes 4

46

Mélie

Guitare 2

Guitare 1

Basse

Cordes 1

Cordes 2

Cordes 3

50 $\text{♩} = 73,000069 \text{ ♩} = 80,000006$

Cor 1

Cor 2

Cor 3

Mélodie

Guitare 2

Basse

Cordes 1

Cordes 2

Cordes 3

Cordes 4

$\text{♩} = 73,000069 \text{ ♩} = 80,000006$

%+

54

Cor 1

Cor 2

Cor 3

Mélodie

Guitare 2

Basse

Cordes 1

Cordes 2

58 $\text{♩} = 51,000027000034$

Cor 1

Cor 2

Cor 3

Mélocie

Guitare 2

Guitare 1

Basse

Cordes 1

Cordes 2

Cordes 3

$\text{♩} = 51,000027000034$

Dalida - Il Venait D'avoir 18 Ans

Cor 1

♩ = 82,000038

6 3 11

24

3 11 3

44

♩ = 73,50000000

8

57

♩ = 76,50000000 42,50000000 008 ♩ = 51,00000034

Dalida - Il Venait D'avoir 18 Ans

Cor 2

$\% - \text{♩} = 82,000038$

6 3 11

24

3 11 3

44

$\text{♩} = 73,0000000000$

8

56

$\text{♩} = 51,000034$

$\% +$

2

Cor 3

Dalida - Il Venait D'avoir 18 Ans

♩ = 82,000038
% -

6 3 11

24

3 11 3

44

♩ = 73,000000
% +

8

56

♩ = 51,000037
% +

Mélodie

Dalida - Il Venait D`avoir 18 Ans

♩ = 82,000038

5

10

15

19

24

28

32

37

42

46

V.S.

2

Mélie

50

54

58

Dalida - Il Venait D`avoir 18 Ans

Guitare 2

♩ = 82,000038

5

9

13

16

19

22

26

30

33

V.S.

Dalida - Il Venait D'avoir 18 Ans

Basse

♩ = 82,000038

7

13

18

24

29

34

40

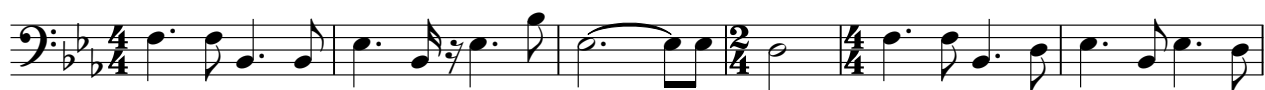

46

51

♩ = 73,000000 80,000000

V.S.

Dalida - Il Venait D'avoir 18 Ans

Cordes 1

♩ = 82,000038

6

12

17

23

31

37

43

49

♩ = 73,0000000000

56

♩ = 71,0000000000 650,0000000000

V.S.

2

Cordes 1

60 ♩ = 59,000008

♩ = 51,000027 ♩ = 61,000034

Dalida - Il Venait D'avoir 18 Ans

Cordes 4

$\% - \text{♩} = 82,000038$

6 3 2

16

3 2

27

6 2

39

2

$\text{♩} = 73,000000$ $\text{♩} = 75,000000$ $\text{♩} = 61,000034$

$\% +$

6 5 2