

Dalida - J'attendrai1

♩ = 116,000084

♩ = 116,000084

5

Batterie

Guitare 1

Guitare 2

Basse

Mélie

7

Batterie

Guitare 1

Guitare 2

Basse

Mélie

10

Flûte

Batterie

Guitare 1

Guitare 2

Basse

Mélie

12

Flûte

Batterie

Guitare 1

Guitare 2

Basse

Clavier 3

Mélie

14

Batterie

Guitare 1

Guitare 2

Basse

Clavier 2

Clavier 3

Mélie

16

Batterie

Guitare 1

Guitare 2

Basse

Clavier 2

Mélie

18

Batterie

Guitare 1

Guitare 2

Basse

Clavier 2

Mélodie

==

20 ♩ = 118,000137

Batterie

Guitare 1

Guitare 2

Basse

Clavier 2

Clavier 3

Mélodie

♩ = 118,000137

Cordes

22

Batterie

Guitare 1

Guitare 2

Basse

Clavier 2

Clavier 3

Mélie

Cordes

24

Flûte

Batterie

Guitare 1

Guitare 2

Basse

Clavier 2

Mélie

Cordes

26

Flûte

Batterie

Guitare 1

Guitare 2

Basse

Clavier 2

Mélodie

Cordes

28

♩ = 121,000191

Flûte

Batterie

Guitare 1

Guitare 2

Basse

Clavier 1

Clavier 2

Mélodie

Cordes

♩ = 121,000191

31

Batterie

Percussion

Guitare 1

Guitare 2

Basse

Clavier 1

Clavier 2

Mélodie

34

Batterie

Percussion

Guitare 1

Guitare 2

Basse

Clavier 1

Clavier 2

Mélodie

37

Batterie

Percussion

Guitare 1

Guitare 2

Basse

Clavier 1

Clavier 2

Clavier 3

Mélodie

40

Batterie

Percussion

Guitare 1

Guitare 2

Basse

Clavier 1

Clavier 2

Clavier 3

Mélodie

Cordes

43

Batterie

Percussion

Guitare 1

Guitare 2

Basse

Clavier 1

Clavier 2

Méloдие

Cordes

%+

46

Batterie

Percussion

Guitare 1

Guitare 2

Basse

Clavier 1

Clavier 3

Méloдие

Cordes

49

Batterie

Percussion

Guitare 1

Guitare 2

Basse

Clavier 1

Méloдие

Cordes

52

Batterie

Percussion

Guitare 1

Guitare 2

Basse

Clavier 1

Méloдие

Cordes

61

Batterie

Clavier 5

Guitare 2

Basse

Clavier 1

Méloдие

Cordes

64

Batterie

Clavier 5

Guitare 2

Basse

Clavier 1

Méloдие

Cordes

67

Cuivres 1
Batterie
Percussion
Guitare 1
Guitare 2
Basse
Clavier 1
Mélodie
Cordes

70

Cuivres 1
Batterie
Percussion
Guitare 1
Guitare 2
Basse
Clavier 1
Mélodie

73

Cuivres 1
Batterie
Percussion
Guitare 1
Guitare 2
Basse
Clavier 1
Mélodie

76

Cuivres 1
Batterie
Percussion
Guitare 1
Guitare 2
Basse
Clavier 1
Clavier 3
Mélodie
Cordes

79

Cuivres 1

Batterie

Percussion

Guitare 1

Guitare 2

Basse

Clavier 1

Méloдие

Cordes

82

Cuivres 1

Batterie

Percussion

Guitare 1

Guitare 2

Basse

Clavier 1

Méloдие

Cordes

85

Batterie

Percussion

Guitare 1

Guitare 2

Basse

Clavier 1

Mélogie

Cordes

88

Cuivres 1

Batterie

Percussion

Guitare 1

Guitare 2

Basse

Clavier 1

Mélogie

Cordes

91

Cuivres 1
Batterie
Percussion
Guitare 1
Guitare 2
Basse
Clavier 1
Mélodie
Cordes

94

Cuivres 1
Batterie
Percussion
Guitare 1
Guitare 2
Basse
Clavier 1
Mélodie
Cordes

97

Cuivres 1

Cuivres 3

Batterie

Percussion

Guitare 1

Guitare 2

Basse

Clavier 1

Cuivres 2

Mélodie

Cordes

99

Cuivres 1

Cuivres 3

Batterie

Percussion

Guitare 1

Basse

Clavier 1

Cuivres 2

Cordes

101

Cuivres 1

Cuivres 3

Batterie

Percussion

Guitare 1

Basse

Clavier 1

Cuivres 2

Cordes

103

Cuivres 1

Cuivres 3

Batterie

Percussion

Guitare 1

Basse

Clavier 1

Cuivres 2

Cordes

105

Cuivres 1

Cuivres 3

Batterie

Percussion

Guitare 1

Basse

Clavier 1

Cuivres 2

Cordes

107

Cuivres 1

Cuivres 3

Batterie

Percussion

Guitare 1

Basse

Clavier 1

Cuivres 2

Cordes

110

Cuivres 1

Cuivres 3

Batterie

Percussion

Guitare 1

Basse

Clavier 1

Cuivres 2

Cordes

112

Cuivres 1

Cuivres 3

Batterie

Percussion

Guitare 1

Basse

Clavier 1

Cuivres 2

Mélodie

Cordes

115

Cuivres 1

Cuivres 3

Batterie

Percussion

Guitare 1

Basse

Clavier 1

Cuivres 2

Mélodie

Cordes

117

Cuivres 1

Cuivres 3

Batterie

Percussion

Guitare 1

Basse

Clavier 1

Cuivres 2

Mélodie

Cordes

Detailed description of the musical score: The score is for page 23, measures 117 and 118. It features ten staves. The top two staves are for Cuivres 1 (Trumpet 1) and Cuivres 3 (Trumpet 3). The Batterie (Drums) staff shows a consistent pattern of eighth notes with accents. The Percussion staff features triplet and sextuplet patterns. The Guitare 1 (Guitar) staff has a complex rhythmic pattern with many slurs and accents. The Basse (Bass) staff has a simple line of notes. The Clavier 1 (Keyboard) staff has a series of chords and notes. The Cuivres 2 (Trumpet 2) staff has a melodic line with some rests. The Mélodie (Melody) staff has a simple line of notes. The Cordes (Strings) staff has a series of chords and notes.

119

Cuivres 1
Cuivres 3
Batterie
Percussion
Guitare 1
Basse
Clavier 1
Cuivres 2
Mélodie
Cordes

121

Cuivres 1
Cuivres 3
Batterie
Percussion
Guitare 1
Basse
Clavier 1
Cuivres 2
Mélodie
Cordes

123

Cuivres 1

Cuivres 3

Batterie

Percussion

Basse

Clavier 1

Cuivres 2

Mélodie

Cordes

Cuivres 1

Dalida - J'attendrai

♪ = 116,000084 ♪ = 118,000137 ♪ = 121,000191

19 **10** **38**

68

73

76

3

82

6

90

93

Cuivres 3

Dalida - J'attendrai1

$\% -$ $\text{♩} = 116,000084$ $\text{♩} = 118,000137$ $\text{♩} = 121,000191$
19 **10** **67**

97

99

102

105

109

112

117

121

Batterie

Dalida - J'attendrai1

♩ = 116,000084

6

9

12

15

18

♩ = 118,000137

21

24

27

30

♩ = 121,000191

V.S.

53

56

59

62

65

68

70

72

74

76

V.S.

Batterie

78

80

82

84

86

88

90

92

94

97

99

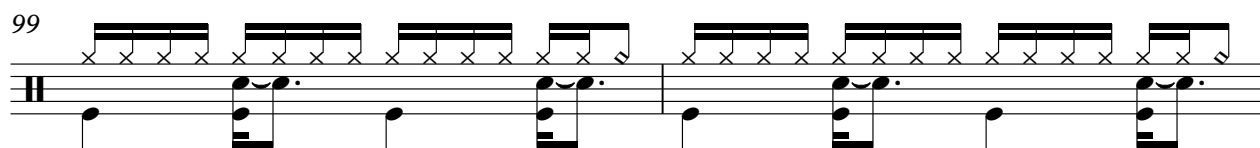

101

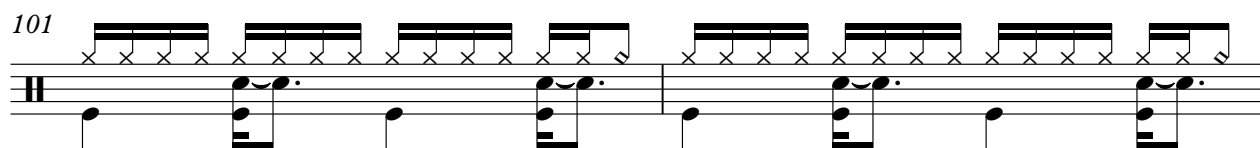

103

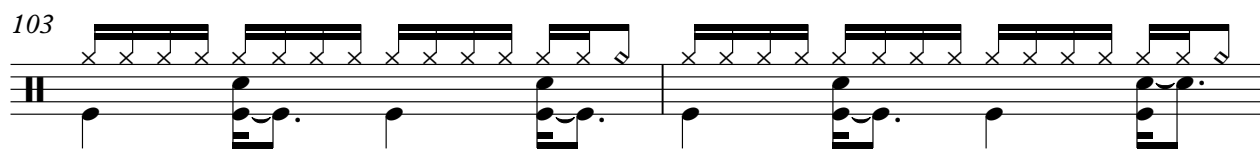

105

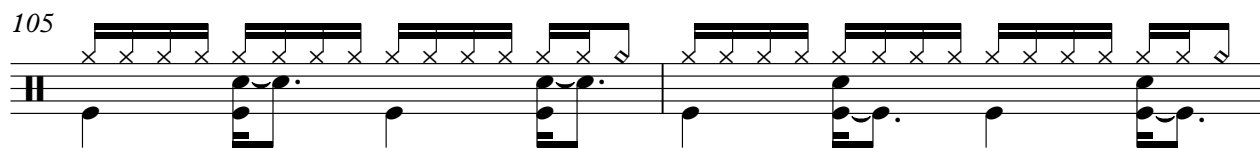

107

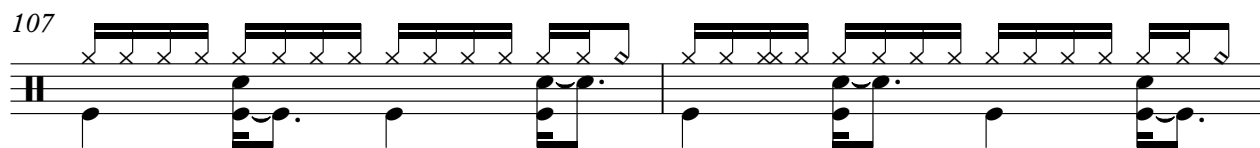

109

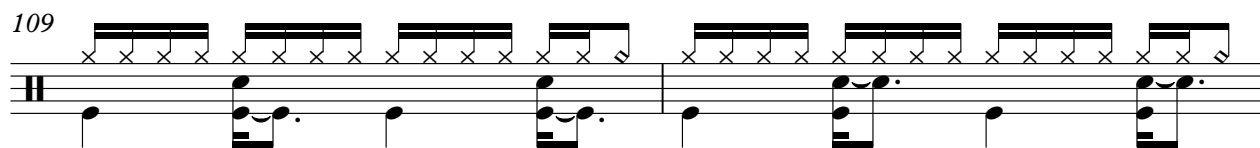

111

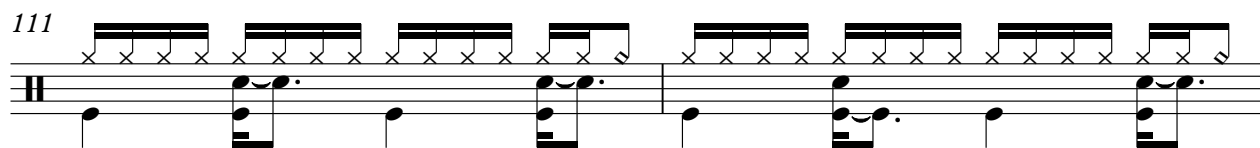

113

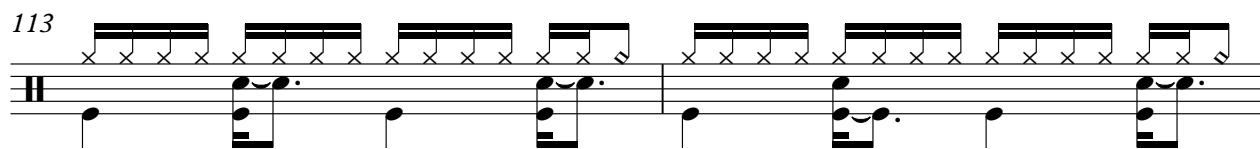

115

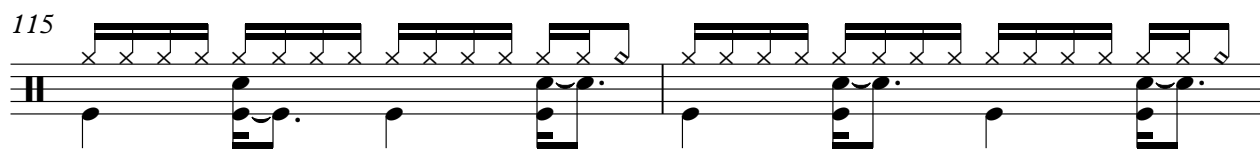

117

V.S.

6

Batterie

119

121

123

Percussion

Dalida - J'attendrai1

♩ = 116,000084 ♩ = 118,000137 ♩ = 121,000191 %-

4/4

19 10

33

39

45

51 13

69

75

81

87

92 2

Percussion

98

100

102

104

106

108

110

112

114

116

Percussion

118

120

122

123

♪ = 116,000084 ♪ = 118,000137 ♪ = 121,000191

19 **10** **27**

57

59

61

63

33

98

28

Guitare 1

Dalida - J'attendrai

$\text{♩} = 116,000084$

5

7

9

11

13

14

15

17

$\text{♩} = 118,000137$

19

V.S.

2

Guitare 1

21

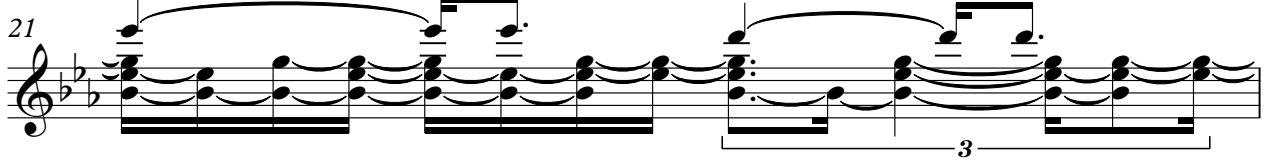

22

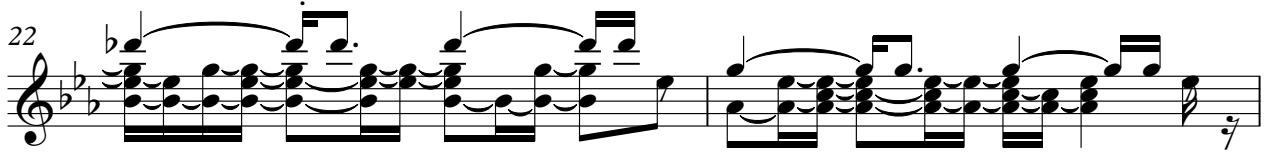

24

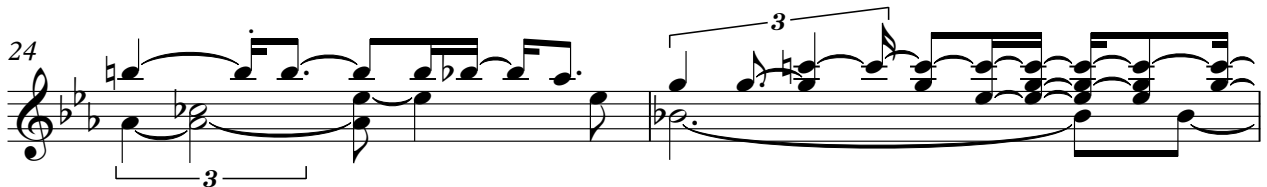

26

27

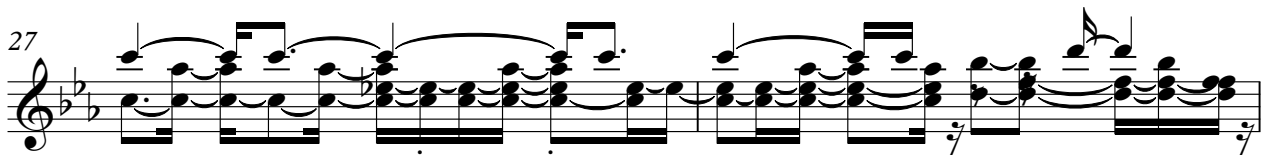

29

♩ = 121,000191

32

35

37

39

41

43

45

47

49

51

53

55

12

68

70

73

75

77

79

81

83

85

87

89

91

93

95

98

100

103

105

107

109

111

113

115

117

119

121

Dalida - J'attendrai

Guitare 2

$\%-\text{♩} = 116,000084$

6

9

11

13

16

19 $\text{♩} = 118,000137$

21

24

26

V.S.

6 = 121,000191

28

31

34

37

40

43

46

49

52

55

6

3

58

61

64

67

70

73

76

79

82

85

4

Guitare.2

88

91

94

97

Basse

Dalida - J'attendrai1

♩ = 116,000084

9

16

♩ = 118,000137

22

27

♩ = 121,000191

32

38

43

48

54

V.S.

59

63

67

73

78

83

88

93

98

102

106

111

115

120

Clavier 1

Dalida - J'attendrai

$\% = \text{♩} = 116,000084$ $\text{♩} = 118,000137$ $\text{♩} = 121,000191$

19 9

31

34

37

40

43

V.S.

47

52

55

59

64

69

72

75

78

81

85

89

92

95

98

101

105

108

111

115

118

121

♩ = 116,000084 ♩ = 118,000137

14

21

2

29

♩ = 121,000191

37

%+

44

53 **28**

Dalida - J'attendrai

Cuivres 2

♩ = 116,000084 ♩ = 118,000137 ♩ = 121,000191

19 **10** **67**

97

100

104

108

111

117

121

Mélodie

Dalida - J'attendrai1

♩ = 116,000084

3

9

15

♩ = 118,000137

21

27

♩ = 121,000191

33

39

45

50

56

V.S.

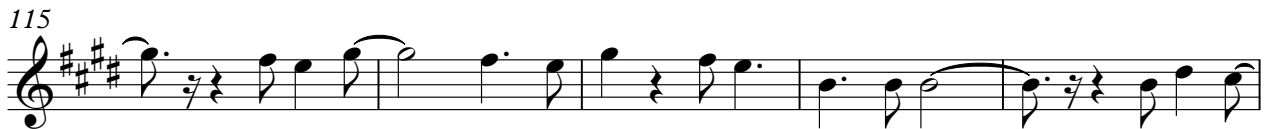
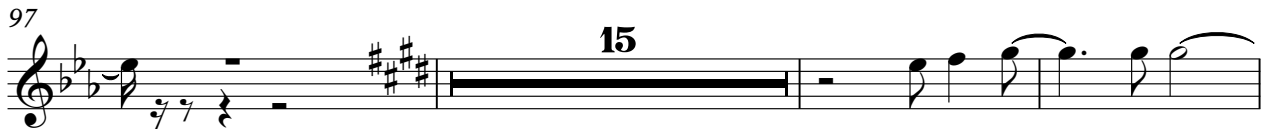

♩ = 116,000084

3

5

♩ = 118,000137 ♩ = 121,000191

15 10 68

98

28

Dalida - J'attendrai

Cordes

$\text{♩} = 116,000084$ $\text{♩} = 118,000137$

19

26 $\text{♩} = 121,000191$

9

31

44

49

55

62

66 **8**

