

Dalida - Les Enfants Du Pyr

$\text{♩} = 107,999916$

horn

mélodie

Drums

$\text{♩} = 107,999916$

steel1

steel2

acc

basse

(c) 1960 by ESTEEM MUSIC Corp.

3

horn

Drums

steel1

steel2

acc

basse

5

horn

Drums

steel1

steel2

acc

basse

7

horn

mélodie

Drums

steel1

steel2

acc

basse

9

mélodie

Drums

steel1

steel2

acc

basse

11

mélodie

Drums

steel1

steel2

acc

basse

13

mélodie

Drums

steel1

steel2

acc

basse

14

mélodie

Drums

steel1

steel2

acc

basse

15

mélodie

Drums

steel1

steel2

acc

basse

17

mélodie

Drums

steel1

steel2

acc

basse

19

mélodie

Drums

steel1

steel2

acc

basse

21

mélodie

Drums

steel1

steel2

acc

basse

23

mélodie

Drums

steel1

steel2

acc

basse

24

mélodie

Drums

steel1

steel2

acc

basse

25

mélodie

Drums

steel1

steel2

acc

basse

26

mélodie

Drums

steel1

steel2

acc

basse

27

mélodie

Drums

steel1

steel2

acc

basse

28

mélodie

Drums

steel1

steel2

acc

basse

29

mélodie

Drums

steel1

steel2

acc

basse

31

mélodie

Drums

steel1

steel2

acc

basse

32

mélodie

Drums

steel1

steel2

acc

basse

33

mélodie

Drums

steel1

steel2

acc

basse

34

mélodie

Drums

steel1

steel2

acc

basse

35

mélodie

Drums

steel1

steel2

acc

basse

36

mélodie

Drums

steel1

steel2

acc

basse

37

horn

mélodie

Drums

steel1

steel2

acc

basse

39

horn

mélodie

Drums

steel1

steel2

acc

basse

41

mélodie

Drums

steel1

steel2

acc

basse

43

mélodie

Drums

steel1

steel2

acc

basse

45

mélodie

Drums

steel1

steel2

acc

basse

46

mélodie

Drums

steel1

steel2

acc

basse

47

mélodie

Drums

steel1

steel2

acc

basse

49

mélodie

Drums

steel1

steel2

acc

basse

51

mélodie

Drums

steel1

steel2

acc

basse

53

mélodie

Drums

steel1

steel2

acc

basse

55

mélodie

Drums

steel1

steel2

acc

basse

56

mélodie

Drums

steel1

steel2

acc

basse

57

mélodie

Drums

steel1

steel2

acc

basse

58

mélodie

Drums

steel1

steel2

acc

basse

59

mélodie

Drums

steel1

steel2

acc

basse

60

mélodie

Drums

steel1

steel2

acc

basse

61

mélodie

Drums

steel1

steel2

acc

basse

63

mélodie

Drums

steel1

steel2

acc

basse

64

mélodie

Drums

steel1

steel2

acc

basse

65

mélodie

Drums

steel1

steel2

acc

basse

66

mélodie

Drums

steel1

steel2

acc

basse

67

mélodie

Drums

steel1

steel2

acc

basse

68

mélodie

Drums

steel1

steel2

acc

basse

69

horn

mélodie

Drums

steel1

steel2

acc

basse

Detailed description of measures 69-70: The score is in 2/4 time with a key signature of two sharps (F# and C#). The horn part (top) has a whole rest in measure 69 and a melodic line in measure 70. The melody part (second staff) starts with a quarter rest in measure 69, followed by eighth notes in measure 70. The drums (third staff) play a pattern of eighth notes in triplets, marked with '3' and 'x' for cymbals. Steel1 (fourth staff) plays eighth notes. Steel2 (fifth staff) plays chords. The accordion (acc, sixth staff) and bass (basse, seventh staff) provide harmonic support with chords and eighth notes.

71

horn

Drums

steel1

steel2

acc

basse

Detailed description of measures 71-72: The horn part (top) has a melodic line in measure 71 and a whole rest in measure 72. The drums (second staff) continue with triplet patterns. Steel1 (third staff) plays eighth notes. Steel2 (fourth staff) plays chords. The accordion (acc, fifth staff) and bass (basse, sixth staff) continue with their respective parts.

horn

Dalida - Les Enfants Du Pyr

♩ = 107,999916

5

38

70

(c) 1960 by ESTEEM MUSIC Corp.

mélodie

Dalida - Les Enfants Du Pyr

♩ = 107,999916

6

11

16

21

27

33

38

43

48

53

(c) 1960 by ESTEEM MUSIC Corp.

V.S.

2

mélodie

59

65

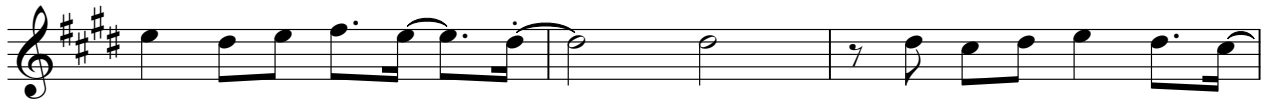

68

Drums

Dalida - Les Enfants Du Pyr

♩ = 107,999916

1

3

5

7

9

11

13

15

17

19

(c) 1960 by ESTEEM MUSIC Corp.

V.S.

Drums

21

23

25

27

29

31

33

35

37

39

41

43

45

47

49

51

53

55

57

59

4

Drums

61

63

65

67

69

71

steel1

Dalida - Les Enfants Du Pyr

♩ = 107,999916

8

12

15

19

23

28

34

40

44

(c) 1960 by ESTEEM MUSIC Corp.

V.S.

2

steel

47

51

55

61

67

steel2

Dalida - Les Enfants Du Pyr

♩ = 107,999916

5

10

15

21

24

25

26

27

28

(c) 1960 by ESTEEM MUSIC Corp.

V.S.

2

steel2

29

32

33

34

35

36

37

43

47

53

56

6 3 steel 2 6 3 3

57

58

6 3 6 3 7

59

60

6 3 6 6 6 6

61

64

6 3 6 6 6 6

65

66

6 3 6 6 6 6

67

V.S.

4

68

steel2

69

Dalida - Les Enfants Du Pyr

acc

♩ = 107,999916

5

9

13

17

21

25

29

33

37

(c) 1960 by ESTEEM MUSIC Corp.

V.S.

2

acc

41

45

49

53

57

61

65

68

basse Dalida - Les Enfants Du Pyr

♩ = 107,999916

5

10

15

21

27

33

38

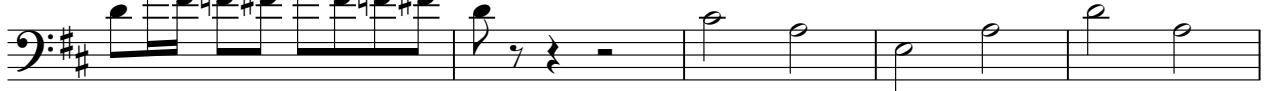

43

48

(c) 1960 by ESTEEM MUSIC Corp.

V.S.

2

basse

54

60

66

70

