

# Dalida - Petit Gonzales

♩ = 97,000107

Musical score for the first system of 'Petit Gonzales'. The score is in 4/4 time and features the following parts:

- Jazz Guitar:** Plays a complex, rhythmic pattern with triplets and slurs.
- Fretless Electric Bass:** Remains silent in this section.
- Synth Strings:** Plays a sustained chord in the key of D major.
- Pad 1 (New Age):** Plays a sustained chord in the key of D major.

The tempo is marked as ♩ = 97,000107.

♩ = 97,000107

Musical score for the second system of 'Petit Gonzales'. The score is in 4/4 time and features the following parts:

- FX 5 (Brightness):** Remains silent in this section.
- Solo:** Plays a sustained chord in the key of D major.

The tempo is marked as ♩ = 97,000107.

Musical score for the third system of 'Petit Gonzales'. The score is in 4/4 time and features the following parts:

- J. Gtr.:** Plays a complex, rhythmic pattern with triplets and slurs.
- Syn. Str.:** Plays a sustained chord in the key of D major.
- Solo:** Plays a sustained chord in the key of D major.

The tempo is marked as ♩ = 97,000107.

6

8

10  $\text{♩} = 143,000137$  3

Perc.

J. Gtr.

E. Bass

Syn. Str.

Pad 1

FX 5

FX 5  $\text{♩} = 143,000137$

Solo

13

16

19

Perc.

J. Gtr.

E. Bass

Syn. Str.

Pad 1

FX 5

Solo

22

Perc.

J. Gtr.

E. Bass

Syn. Str.

Pad 1

FX 5

Solo

25

Perc.

J. Gtr.

E. Bass

Syn. Str.

Pad 1

FX 5

Solo

28

Perc.

J. Gtr.

E. Bass

Syn. Str.

Pad 1

FX 5

Solo

31

Perc.

J. Gtr.

E. Bass

Syn. Str.

Pad 1

FX 5

Solo

33

Perc. J. Gtr. E. Bass Syn. Str. Pad 1 FX 5 FX 5 Solo

37

Perc. J. Gtr. E. Bass Syn. Str. FX 5 Solo

40

43

46

49

52

Perc.

J. Gtr.

E. Bass

Syn. Str.

Pad 1

FX 5

Solo

55

Perc.

J. Gtr.

E. Bass

Syn. Str.

Pad 1

FX 5

Solo

58

Perc. J. Gtr. E. Bass Syn. Str. Pad 1 FX 5 Solo

61

Perc. J. Gtr. E. Bass Syn. Str. Pad 1 FX 5 Solo

63

Perc. J. Gtr. E. Bass Syn. Str. Pad 1 FX 5 Solo

65

Perc. J. Gtr. E. Bass Syn. Str. Pad 1 FX 5 Solo

68

71

74

Perc. J. Gtr. E. Bass Syn. Str. FX 5 FX 5 Solo

76

Perc. J. Gtr. E. Bass Syn. Str. FX 5 FX 5 Solo

78

Perc.

J. Gtr.

E. Bass

Syn. Str.

FX 5

FX 5

Solo

80

Perc.

J. Gtr.

E. Bass

Syn. Str.

FX 5

FX 5

Solo

82

Perc.

J. Gtr.

E. Bass

Syn. Str.

FX 5

FX 5

Solo

Percussion

Dalida - Petit Gonzales

♩ = 97,000107

7

13

17

21

25

29

32

36

39

42

46

50

53

57

61

65

69

Percussion

73

77

81

83

33

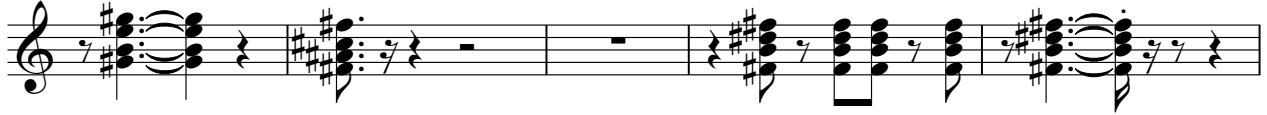

38

43

47

51

55

59

63

68

72

76

80

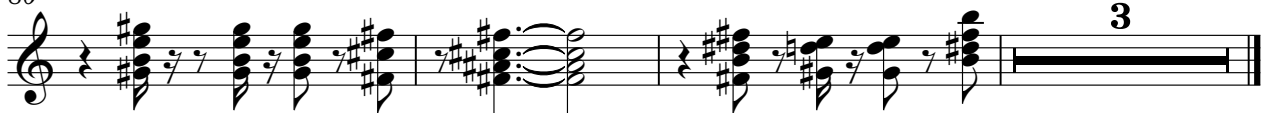

Dalida - Petit Gonzales

Fretless Electric Bass

♩ = 97,000107

♩ = 143,000137

9 2

15

19

23

27

31

36

40

44

48

V.S.

52

56

60

64

69

73

77

81

# Dalida - Petit Gonzales

## Synth Strings

♩ = 97,000107

2

10

♩ = 143,000137

2

20

27

34

42

50

58

63

2

# Synth Strings

68

77

82

♩ = 97,000107                      ♩ = 143,000137

9

13

17

21

25

29

33

8

43

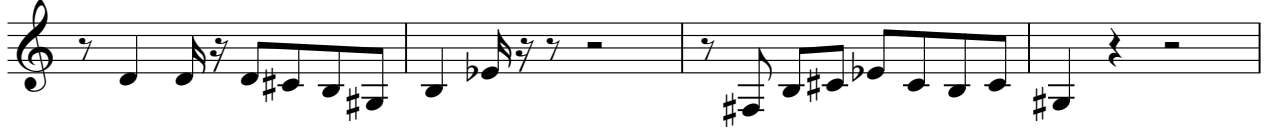

47

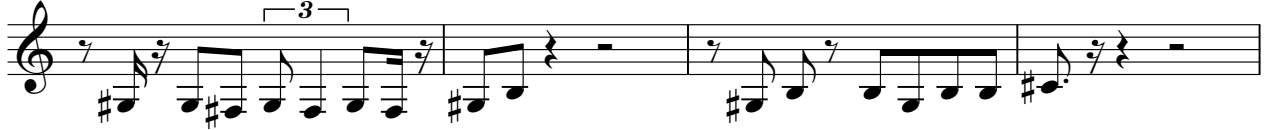

51

55

59

64

♩ = 97,000107

6 ♩ = 143,000137

11 **25**

39 **25**

68

73

78

82

# Dalida - Petit Gonzales

FX 5 (Brightness)

Staff 1:  $\text{♩} = 97,000107$  (9),  $\text{♩} = 143,000137$  (2)

Staff 2: 14

Staff 3: 18

Staff 4: 22

Staff 5: 25

Staff 6: 30

Staff 7: 33 (9)

44

48

52

56

60

64

69

73

77

81

# Dalida - Petit Gonzales

Solo

♩ = 97,000107

2

10 ♩ = 143,000137

15

19

23

27

30

32

74

Solo

3

77

79

82