

# Dalida - Romantica

7.6"  
4.2,25  
(c) 1996 PC SONGS

♩ = 104,000015

♩ = 104,000015

♩ = 106,999968

♩ = 106,999968

Horn in F

Horn in F

Baroque Trumpet

Trombone

Percussion

Harp

Upright Bass

Synth Strings

Synth Strings

Viola

Violoncello

Solo

6

♩ = 110,999968

♩ = 110,999968

♩ = 89,128,068000

♩ = 89,128,068000

Perc.

Hp.

Vla.

9 ♩ = 140,000137

Hn.  
Bar. Tpt.  
Hp.  
U. Bass  
Syn. Str.  
Syn. Str.  
Vla.

13

Hn.  
Bar. Tpt.  
Hp.  
U. Bass  
Syn. Str.  
Syn. Str.  
Vla.

16  $\text{♩} = 137,999878$   $\text{♩} = 137,000061$   $\text{♩} = 135,0041000061$   $\text{♩} = 93,9999856$

19

4

21

Bar. Tpt.

Perc.

U. Bass

Syn. Str.

Syn. Str.

Vc.

22

Bar. Tpt.

Perc.

U. Bass

Syn. Str.

Syn. Str.

Vc.

24 ♩ = 105,999954

Hn.

Bar. Tpt.

Perc.

U. Bass

♩ = 105,999954

Syn. Str.

Syn. Str.

Solo

3

6

6

6

6

27

Hn.

Bar. Tpt.

Perc.

U. Bass

Syn. Str.

Syn. Str.

Vla.

Solo

3

6

6

6

6

29

Hn.

Bar. Tpt.

Perc.

U. Bass

Syn. Str.

Syn. Str.

Vla.

Solo

6 6 6 6

31

Hn.

Hn.

Bar. Tpt.

Perc.

U. Bass

Syn. Str.

Syn. Str.

Vla.

Solo

6 6 6 6

34

36

38

Hn.  
Bar. Tpt.  
Perc.  
U. Bass  
Syn. Str.  
Syn. Str.  
Vla.

41

Bar. Tpt.  
Perc.  
U. Bass  
Syn. Str.  
Vla.  
Vc.  
Solo

43

Bar. Tpt.  
Perc.  
U. Bass  
Syn. Str.  
Vla.  
Vc.  
Solo

45

Bar. Tpt.  
Perc.  
U. Bass  
Syn. Str.  
Vla.  
Vc.  
Solo

46

47

48

50

52

54

56

Hn.  
Bar. Tpt.  
Perc.  
U. Bass  
Syn. Str.  
Syn. Str.  
Vla.  
Solo

57

Hn.  
Bar. Tpt.  
Perc.  
U. Bass  
Syn. Str.  
Syn. Str.  
Vla.  
Solo

59

61

63

Bar. Tpt.  
Perc.  
U. Bass  
Syn. Str.  
Vla.  
Vc.  
Solo

65

Bar. Tpt.  
Perc.  
U. Bass  
Syn. Str.  
Vla.  
Vc.  
Solo

67

68

69

Hn.

Bar. Tpt.

Perc.

Hp.

U. Bass

Syn. Str.

Vla.

Vc.

Solo

71

71

Hn.

Bar. Tpt.

Perc.

Hp.

U. Bass

Syn. Str.

Syn. Str.

Vla.

Solo

6 6 6 6

73

73

Hn.

Bar. Tpt.

Perc.

Hp.

U. Bass

Syn. Str.

Syn. Str.

Vla.

Solo

6 6 6 6

75

77

78  $\text{♩} = 104,209985,00061003,059098,9999,399985 = 99,699$

Hn.

Hn.

Bar. Tpt.

Perc.

U. Bass

Syn. Str.

Syn. Str.

Vla.

Solo

6

6

6

6

80  $\text{♩} = 97,999985$   $\text{♩} = 86,000053$

Hn.

Bar. Tpt.

Perc.

U. Bass

Syn. Str.

Syn. Str.

Vla.

Vc.

Solo

97,999985

86,000053

81  $\text{♩} = 54,000004$

82

83

Hn.

Hn.

Bar. Tpt.

Tbn.

Perc.

Hp.

U. Bass

Syn. Str.

Vla.

Solo

84

Hn.

Hn.

Bar. Tpt.

Tbn.

Perc.

Hp.

U. Bass

Syn. Str.

Syn. Str.

Vla.

Vc.

Solo

# Dalida - Romantica

Horn in F

♩ = 104,000015

4

12

♩ = 137,999786

20

♩ = 105,999954

4

32

40

6

6' 3

50

59

6 3 5

67

6' 3

73

80

♩ = 97,999985 ♩ = 86,000053 ♩ = 54,000004

Horn in F

Dalida - Romantica

Dalida - Romantica

Baroque Trumpet

♩ = 104,000015    ♩ = 120,000007

4

11

16    ♩ = 137,999878    ♩ = 137,999878    ♩ = 137,999878    ♩ = 137,999878

20    ♩ = 105,999954

25

29

33

37

42

47

V.S.

# Baroque Trumpet

52

56

62

67

72

76

80

# Dalida - Romantica

## Percussion

♩ = 104,000015    ♩ = 104,999999    ♩ = 105,999954

2 ∞ 3 3 3

7 7 3

21

6 6 6 6 6 6

22

6 6 3 3 3 3

23

♩ = 105,999954

26

28

30

33

35

V.S.

37

39

41

43

45

46

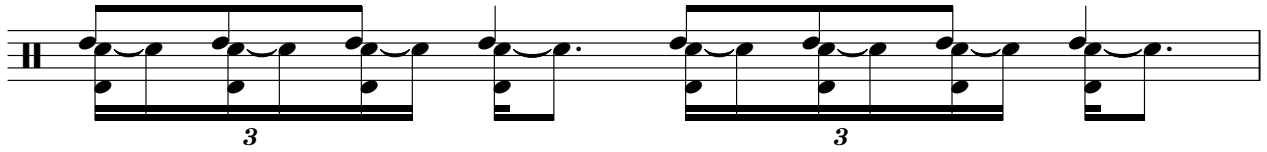

47

48

50

52

54

56

58

60

62

64

66

67

68

69

V.S.

71

73

75

77

79

♩ = 104,000004 005 452 100,000000 9896,000000 85 ♩ = 86,000053

♩ = 54,000004

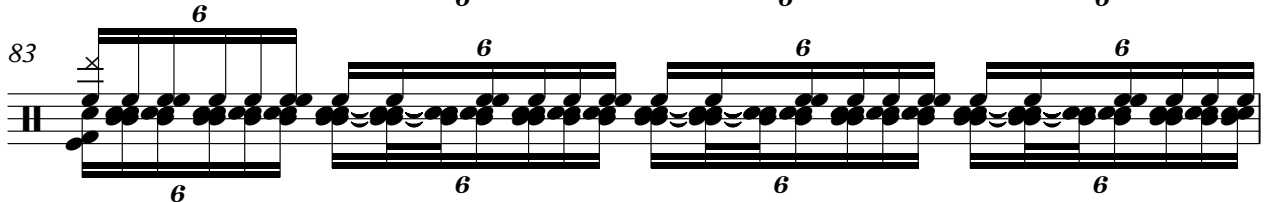
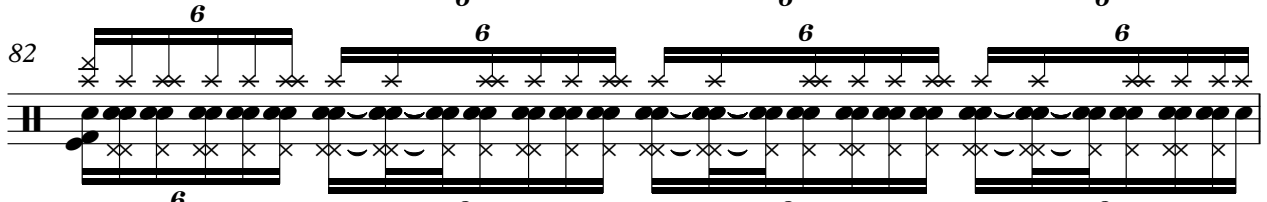
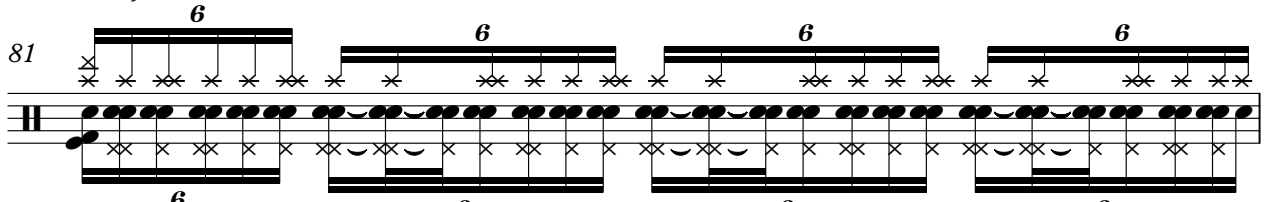

84

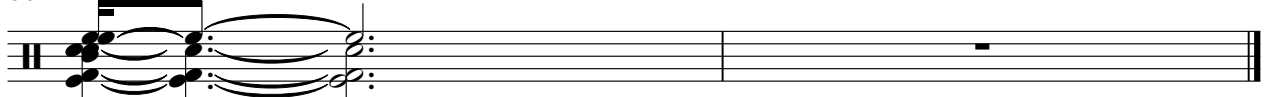

# Dalida - Romantica

Harp

♩ = 104,000015

2

8

♩ = 89,000028    ♩ = 140,000137

11

15

♩ = 137,999878    ♩ = 137,000061    ♩ = 135,000061

18

♩ = 93,999985    ♩ = 105,999954

6    4    23

47

4    4

2

Harp

53

59

69

74

86,0000

81 = 54,000004

83

# Dalida - Romantica

## Upright Bass

V.S.

52

57

62

65

69

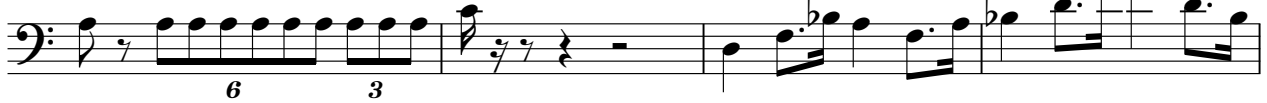

73

77

80 ♪ = 97,999985 ♪ = 86,000015

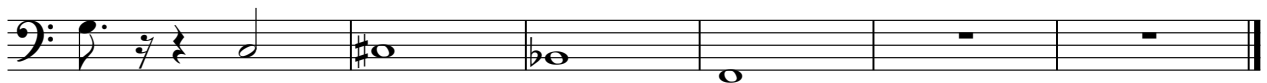

# Dalida - Romantica

## Synth Strings

Synth Strings

# Dalida - Romantica

Viola

♩ = 104,000015

2

6

♩ = 116,99990800613,000099999087-8928,000000

9

♩ = 140,000137

14

♩ = 137,999878006530000000000085

20

♩ = 105,999954

30

38

43

46

2

52

3 6

57

6 3

62

6

66

3

70

3 6

76

3 3

80

♩ = 97,999985 ♩ = 86,054050004

# Dalida - Romantica

Violoncello

V.S.

# Dalida - Romantica

Solo

V.S.

Solo

54

56

57

59

64

67

69

72

75

77

78 **Solo.** ♯ = 164,0199981115400580099809954 =

80 ♭ = 97,999985      ♭ = 86,000053

81 ♭ = 54,000004

82

83