

11

Remixed

Remixed

Remixed

Remixed

Remixed

Remixed

Polyphonie :24 notes

18

Remixed

Remixed

Remixed

Remixed

Remixed

Remixed

22

Remixed

Remixed

Remixed

Remixed

Remixed

Remixed

26

Remixed

Remixed

Remixed

Remixed

Remixed

Remixed

30

Remixed

Remixed

Remixed

Remixed

Remixed

34

Remixed

Remixed

Remixed

Remixed

Remixed

38

Remixed

Remixed

Remixed

Remixed

Remixed

43

Remixed

Remixed

Remixed

Remixed

Remixed

47

Remixed

Remixed

Remixed

Remixed

Remixed

52

Remixed

Remixed

Remixed

Remixed

Remixed

57

Remixed

Remixed

Remixed

Remixed

Remixed

62

Remixed

Remixed

Remixed

Remixed

Remixed

Remixed

66

Remixed

Remixed

70

Remixed

Remixed

Remixed

Remixed

Remixed

Remixed

74

Remixed

Remixed

Remixed

Remixed

Remixed

Remixed

78

Remixed

Remixed

Remixed

Remixed

Remixed

Remixed

Midi Service BP113 74804 La Roche sur Foron (France)

82

Remixed

Remixed

Remixed

Remixed

Remixed

Remixed

Remixed

http://www.midiservice.com

86

Remixed

Remixed

Remixed

Remixed

Remixed

Remixed

Remixed

Remixed

91

Remixed

Remixed

Remixed

Remixed

Remixed

Remixed

96

Remixed

Remixed

Remixed

Remixed

Remixed

Remixed

101

Remixed

Remixed

Remixed

Remixed

Remixed

Remixed

105

Remixed

Remixed

Remixed

Remixed

Remixed

110

Remixed

Remixed

Remixed

Remixed

Remixed

115

Remixed

Remixed

Remixed

Remixed

Remixed

119

Remixed

Remixed

Remixed

Remixed

122

Remixed

Remixed

Remixed

Remixed

Remixed

Remixed

126

Remixed

Remixed

Remixed

Remixed

Remixed

Remixed

130

Remixed

Remixed

Remixed

Remixed

Remixed

Remixed

Remixed

134

Remixed

Remixed

Remixed

Remixed

Remixed

Remixed

138

Remixed

Remixed

Remixed

Remixed

Remixed

Remixed

Remixed

142

Remixed

Remixed

Remixed

Remixed

Remixed

Remixed

Remixed

146

Remixed

Remixed

Remixed

Remixed

Remixed

Remixed

Remixed

Remixed

150

Remixed

Remixed

Remixed

Remixed

Remixed

Remixed

Remixed

Remixed

Remixed

Remixed

155

Remixed

Remixed

Remixed

Remixed

Remixed

Remixed

Remixed

159

Remixed

Remixed

Remixed

Remixed

Remixed

Remixed

Remixed

164

Remixed

Remixed

Remixed

Remixed

Remixed

Remixed

Remixed

169

Remixed

Remixed

Remixed

Remixed

Remixed

Remixed

Remixed

174

Remixed

Remixed

Remixed

Remixed

Remixed

Remixed

Remixed

178

Remixed

Remixed

182

Remixed

Remixed

Remixed

Remixed

Remixed

Remixed

Remixed

186

Remixed

Remixed

Remixed

Remixed

Remixed

Remixed

Remixed

190

Remixed

Remixed

Remixed

Remixed

Remixed

Remixed

Remixed

194

Remixed

Remixed

Remixed

Remixed

Remixed

Remixed

Remixed

199

Remixed

Remixed

♩ = 88,001053  
**13**

**23**

**36**

**44**

**51**

**57**

**63**

**71**

78

86

92

98

103

113

120

125

131

140

148

155

161

166

172

178

184

190

195

200

# Dalida - Salma Ya Salama

Remixed

♩ = 88,001053

ALLIANCE Karaoke #

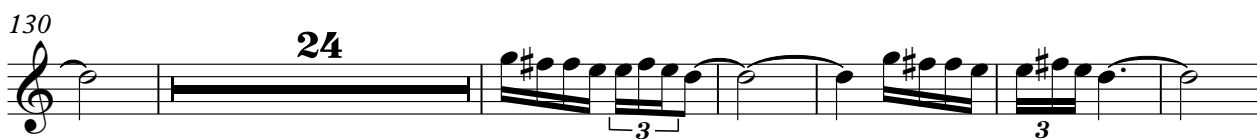
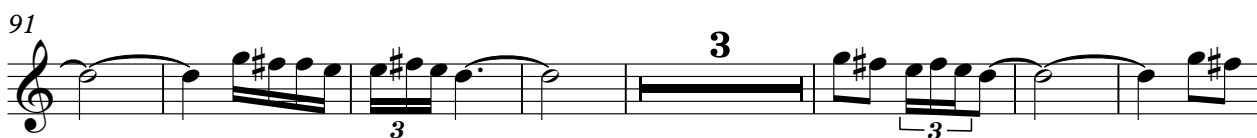
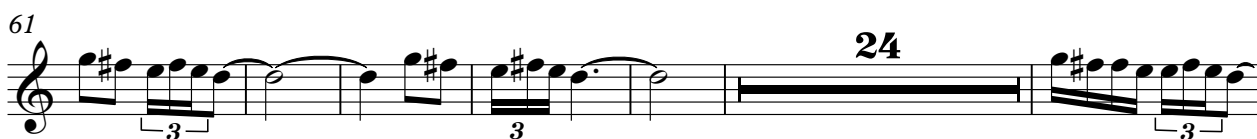
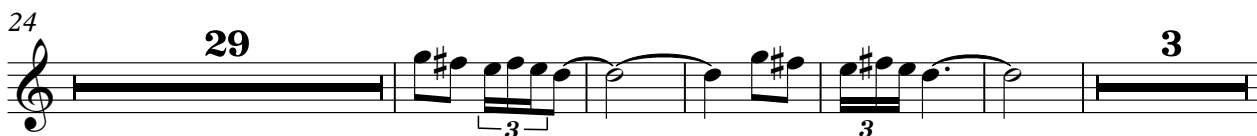

2

Remixed

195

3

7

# Dalida - Salma Ya Salama

Remixed

♩ = 88,001053

7 4

18

21

24

27

30

34

38

42

46

V.S.

- Systems 90, 94, 98, 102, 114, and 125: Each system begins with a treble clef staff containing a series of chords, followed by a bass clef staff with a corresponding bass line. A bracket with the number '3' is placed under the first few notes of the bass line in these systems, indicating a triplet.

129

133

137

141

145

149

153

157

161

165

169

173

177

180

183

187

191

195

198

Remixed

Dalida - Salma Ya Salama

♩ = 88,001053

**144**

148

**53**

# Dalida - Salma Ya Salama

Remixed

♩ = 88,001053

27 38

71 47

122 6 6

126

131 5 12

152

157

162

167

172 8

184

189

193

# Dalida - Salma Ya Salama

Remixed

♩ = 88,001053

4 12

20

25

30

35

40

45

50

55

60

V.S.

65 **4**

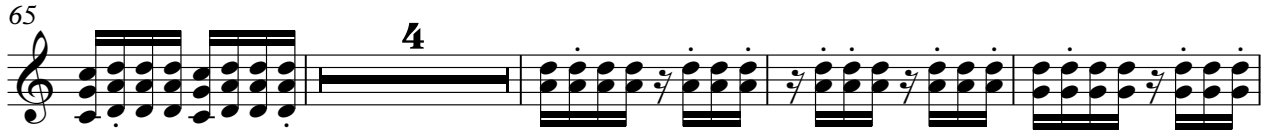

73

78

83

88

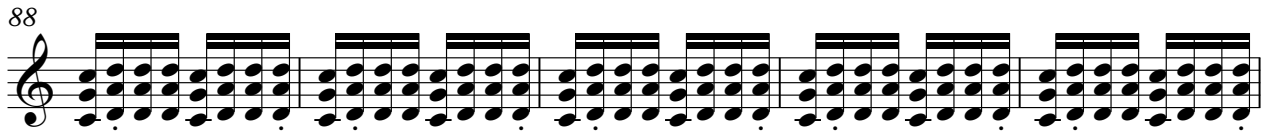

93

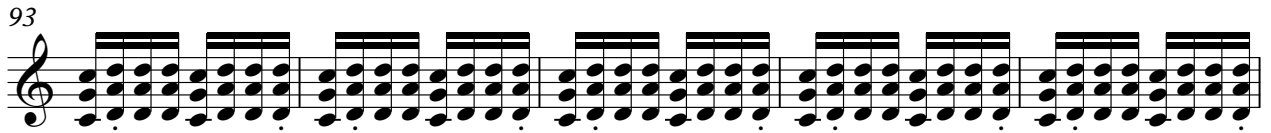

98

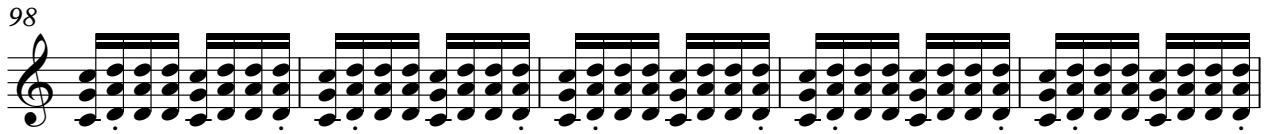

103 **20**

127 **4**

135

140

145

150

155

160

165

170

175

187

192

Remixed

Dalida - Salma Ya Salama

♩ = 88,001053

Polyphonie :24 notes

Pierre Delanoë / Jahine Salah / Jeff Barnel - Fefee / Emi Songs France

**2** 14/10/97 **14** **7**

29

37

43

49

55

61

**4**

70

76

Midi Service BP113 74804 La Roche sur Foron (France)

83

<http://www.midiservice.com>

89

95

101

111

119

127

136

142

148

154

160

166

172

185

191

194

# Dalida - Salma Ya Salama

Remixed

♩ = 88,001053

23

28

33

43

43

80

88

94

99

20

123

129

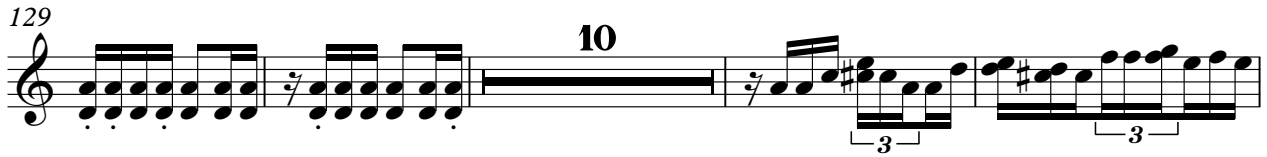

143

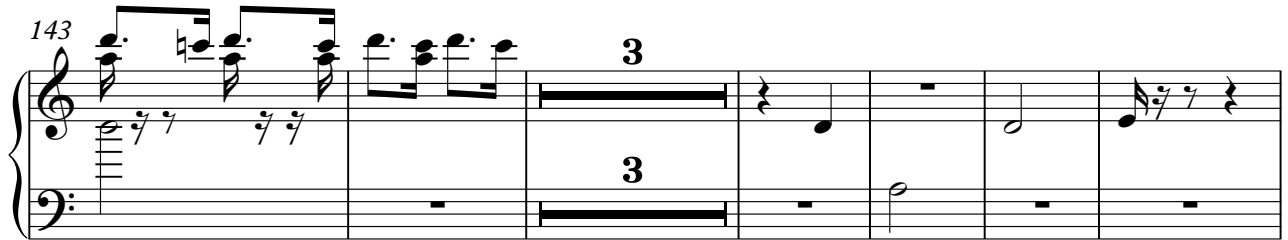

152

158

164

170

176

188

193

Remixed

# Dalida - Salma Ya Salama

♩ = 88,001053

13 32

50

36 64

151

53

Remixed

# Dalida - Salma Ya Salama

♩ = 88,001053

13

21

180

Remixed

# Dalida - Salma Ya Salama

♩ = 88,001053

**105**

**112**

**2**

**117**

**86**

# Dalida - Salma Ya Salama

Remixed

♩ = 88,001053

11

25

30

38

50

68

77

87

114

7

15

3

3

3

3

20

9

2

130

Remixed

3

3

3

3

135

146

53

Remixed

# Dalida - Salma Ya Salama

♩ = 88,001053

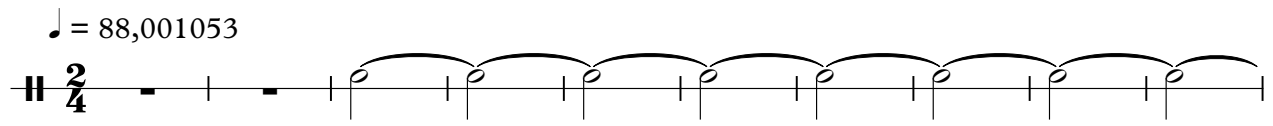

11

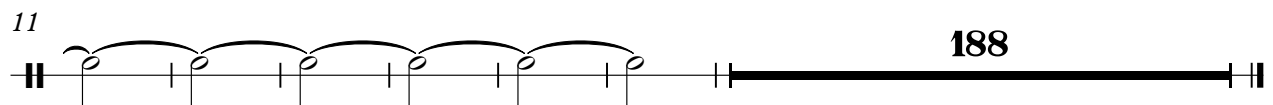
