

# Dalida - Tico Tico

♩ = 217,000549  
kik

- Percussion** (Cymbals): Fourteenth notes in the third measure.
- Percussion** (hhcl): Rests.
- Percussion** (hhop): Sixteenth notes in the third measure.
- Percussion** (rimsnare): Rests.
- Side Drum**: Quarter notes in the first measure, eighth notes in the second, and quarter notes in the third.
- Anvil** (cabassa): Rests.
- Anvil** (congmute): Rests.
- Anvil** (midtt): Rests.
- Tom-toms** (hittom): Rests.
- Tom-toms** (congahi): Rests.
- Congas**: Rests.

The bottom section includes:

- Acoustic Bass** (bass): Quarter notes in the third measure.
- Bandoneon** (box): Melodic line with slurs and accents.
- Solo** (piano): Rests.
- Solo** (Basil): Chordal accompaniment.
- Solo**: Rests.

The tempo is marked as ♩ = 217,000549.

4

Perc.

Perc.

Perc.

S. D.

Anv.

Tom-t.

Tom-t.

A. Bass

Band.

Solo

7

Perc. Perc. Perc. S. D. Any. Tom-t. A. Bass Band. Solo

10

13

16

19

22

24

The other parts include:

27

Perc. Perc. Perc. S. D. Anv. Tom-t. Tom-t. Congas A. Bass Band Solo

30

The musical score is divided into four systems. The first system contains Percussion parts: Perc. (top), Perc. (middle), Perc. (bottom), S. D., Anv., Tom-t. (top), Tom-t. (bottom), and Congas. The second system contains A. Bass. The third system contains Band. The fourth system contains Solo. The score is written in 4/4 time and features a variety of rhythmic patterns and melodic lines across the different instruments.

36

38

40

Perc. Perc. Perc. S. D. Any. Tom-t. A. Bass Band. Solo

42

44

Perc.

Perc.

Perc.

S. D.

Anv.

Tom-t.

A. Bass

Band.

Solo

46

Perc. Perc. Perc. S. D. Any. Tom-t. A. Bass Band. Solo

49

52

55

61

64

67

70

73

Perc. Perc. Perc. S. D. Anv. Tom-t. Congas A. Bass Band. Solo

76

79

Perc. Perc. Perc. S. D. Anv. Tom-t. Tom-t. Congas A. Bass Band Solo

Detailed description of the musical score: The score is for a percussion ensemble and includes parts for Solo. It consists of 16 staves. The first three staves are labeled 'Perc.' and contain rhythmic notation with stems and flags. The fourth staff is labeled 'S. D.' and features a series of 'x' marks with stems, some connected by a slur. The fifth staff is labeled 'Anv.' and contains a melodic line with a slur. The sixth and seventh staves are labeled 'Tom-t.' and contain rhythmic notation with stems and flags. The eighth staff is labeled 'Congas' and contains a melodic line with a slur. The ninth staff is labeled 'A. Bass' and contains a bass line with a key signature change to one sharp. The tenth staff is labeled 'Band' and contains a melodic line with a triplet of eighth notes. The eleventh staff is labeled 'Solo' and contains a complex melodic line with a key signature change to one sharp and a triplet of eighth notes.

81

83

The musical score is divided into two systems. The first system includes:

The second system includes:

Percussion

Dalida - Tico Tico

kik ♩ = 217,000549  
2

7

13

19

24

30

36

41

46

51

56

62

68

73

79

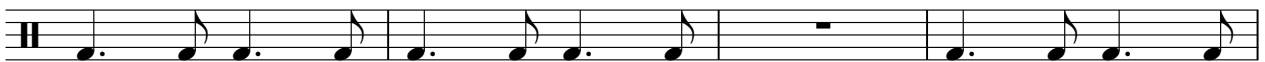

83

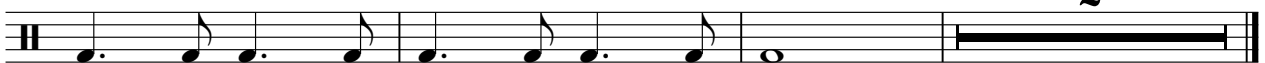

# Dalida - Tico Tico

## Percussion

♩ = 217,000549  
cymbals

**17**

17

**21**

21

**25**

25

**29**

29

**33**

**31**

33

**67**

67

**71**

71

**75**

75

**79**

79

**82**

**3**

82

# Dalida - Tico Tico

## Percussion

♩ = 217,000549

hhcl

**2**

6

10

14

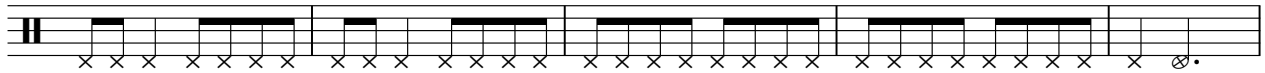

19

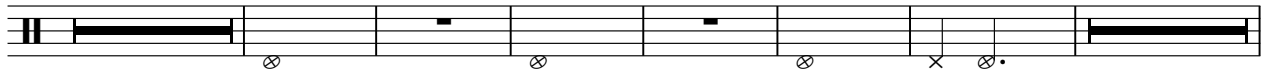

29

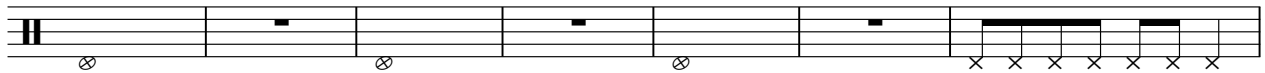

36

40

44

48

V.S.

2

# Percussion

52

56

60

64

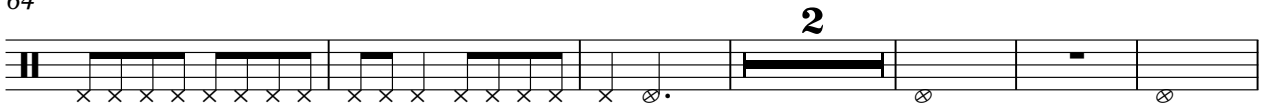

72

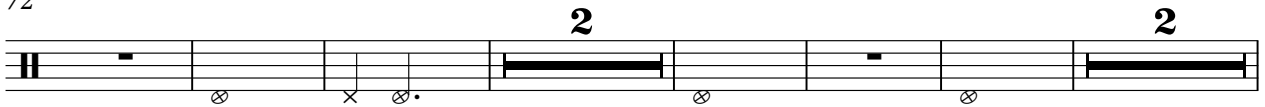

82

Percussion

Dalida - Tico Tico

♩ = 217,000549  
hhop

3 4 2

12 19

35 2

42

48 2

55

61

66 17 3

Side Drum

Dalida - Tico Tico

♩ = 217,000549

rimsnare

4/4

7

12

17

23

29

34

39

44

49

V.S.

54

59

64

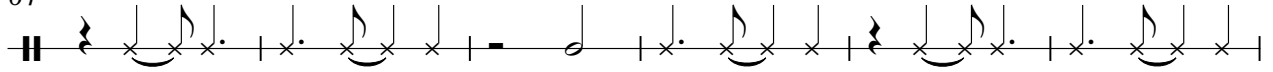

70

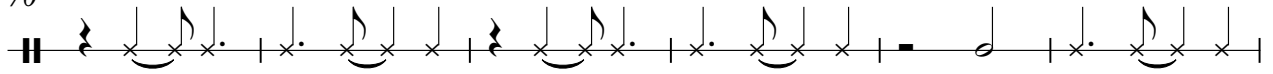

76

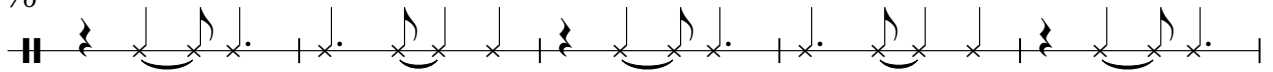

81

84

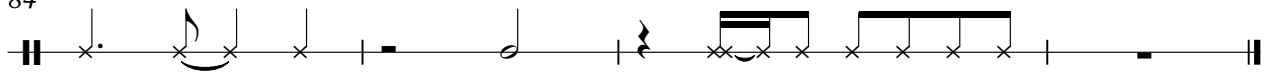

Anvil

Dalida - Tico Tico

♩ = 217,000549  
cabassa 2

6

10

14

18

38

42

46

50

54

V.S.

2

# Anvil

58

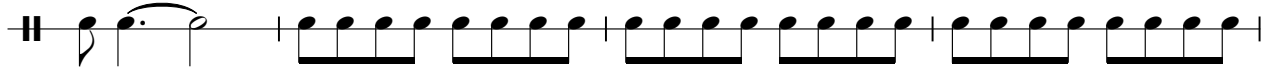

62

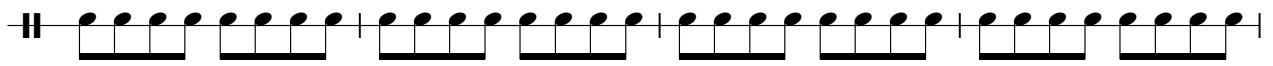

66

83

# Dalida - Tico Tico

## Tom-toms

♩ = 217,000549  
midtt

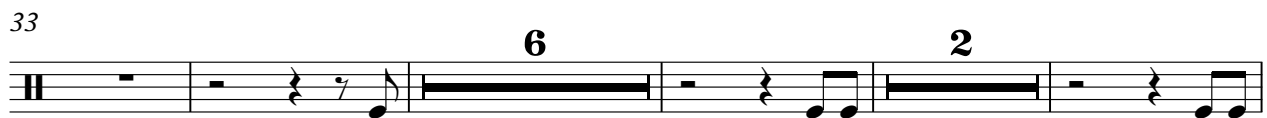

# Dalida - Tico Tico

## Tom-toms

♩ = 217,000549

hittom

3 5 3

15 2 3 6

29 3 3

39 4 6

53 3 2

63 13

81 2

Congas

Dalida - Tico Tico

♩ = 217,000549  
congahi

18

23

29

35

32

71

77

80

6

# Dalida - Tico Tico

## Acoustic Bass

♩ = 217,000549

bass

2

7

12

17

22

27

32

37

42

47

V.S.

52

57

62

66

70

75

80

84

# Dalida - Tico Tico

Bandoneon

♩ = 217,000549  
box

5

9

13

17

21

25

28

V.S.

32

36

39

42

44

47

51

55

59

63

67

71

75

79

83

85

# Dalida - Tico Tico

Solo

♩ = 217,000549  
piano

2

7

12

17

22

27

32

37

41

45

V.S.

49

54

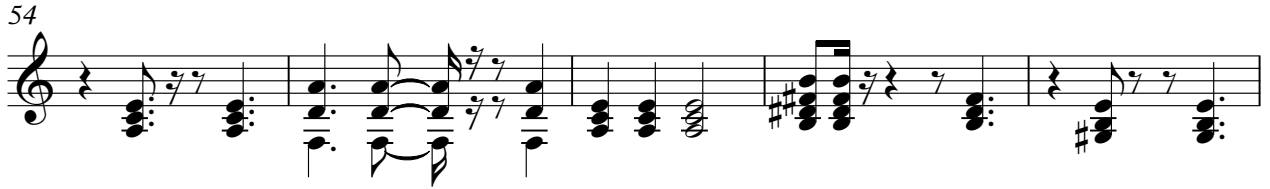

59

64

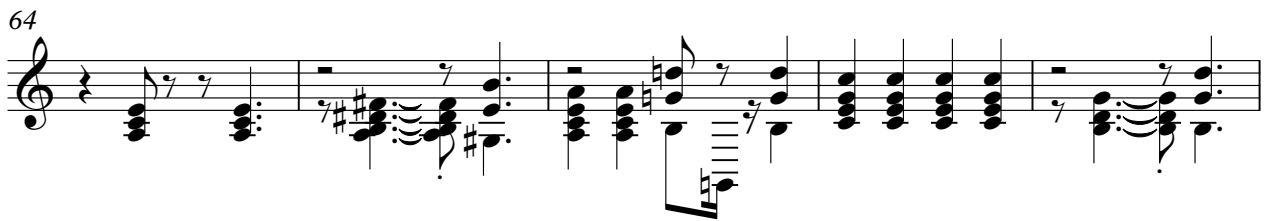

69

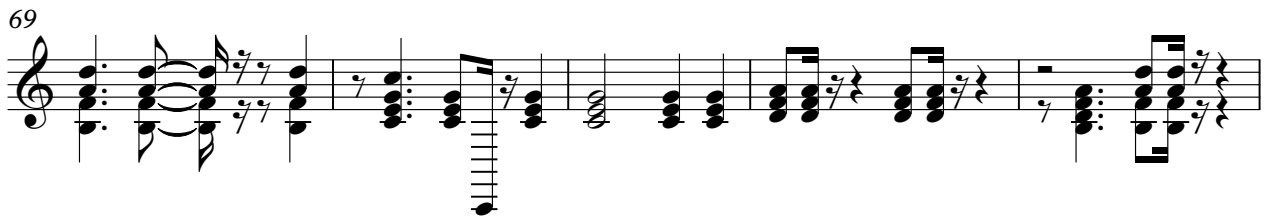

74

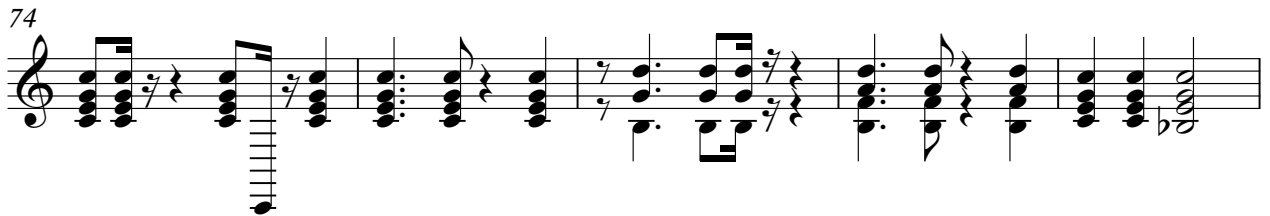

79

83

Dalida - Tico Tico

Solo

♩ = 217,000549  
Basil

85