

Dallas Company - Clima De Rodeio 2

0.0"
0.0;00
1.1,00
© Wmace & Farnham (Dallas Company)

♩ = 135,000137

bateria

violao

guitarra

4

bateria

violao

guitarra

violino

10.6"
7.1,00
a magia

6

bateria

guitarra

violino

8

violao

guitarra

10

guitarra

violino

11

guitarra

violino

12

guitarra

14

violao

guitarra

15

bateria

violao

guitarra

16

bateria

guitarra

baixo

28.4"
17.1,00
uma beca

17

bateria

guitarra

baixo

18

bateria

violao

guitarra

baixo

20

bateria

guitarra

baixo

violino

21

bateria

guitarra

baixo

violino

22

bateria

violao

guitarra

baixo

violino

42.6"
25.1,00
alo

24

bateria

violao

guitarra

baixo

6

26

bateria

violao

guitarra

baixo

27

bateria

violao

guitarra

baixo

28

bateria

violao

guitarra

baixo

29

bateria

violao

guitarra

baixo

30

bateria

violao

guitarra

baixo

32

bateria

violao

guitarra

baixo

34

bateria

violao

guitarra

baixo

35

bateria

violao

guitarra

baixo

37

bateria

violao

guitarra

baixo

38

bateria

violao

guitarra

baixo

40

bateria

violao

guitarra

baixo

41

bateria

violao

guitarra

baixo

42

bateria

violao

guitarra

baixo

1'14.6"
43.1,00
uma beca

43

bateria

violao

guitarra

guitarra

baixo

44

bateria

violao

guitarra

guitarra

baixo

45

bateria

violao

guitarra

guitarra

baixo

46

bateria

violao

guitarra

guitarra

baixo

47

bateria

violao

guitarra

guitarra

baixo

48

bateria

violao

guitarra

guitarra

baixo

50

bateria

violao

guitarra

guitarra

baixo

52

bateria

violao

guitarra

baixo

54

bateria

violao

guitarra

baixo

55

bateria

violao

guitarra

baixo

56

bateria

violao

guitarra

baixo

57

bateria

violao

guitarra

baixo

58

bateria

violao

guitarra

baixo

59

bateria

violao

guitarra

baixo

60

bateria

violao

guitarra

baixo

61

bateria

violao

guitarra

baixo

62

bateria

violao

guitarra

baixo

64

bateria

violao

guitarra

over

baixo

1'53.7"
65.1,00
solo

66

bateria

violao

guitarra

over

baixo

67

bateria

violao

guitarra

over

baixo

68

bateria

violao

guitarra

over

baixo

69

bateria

violao

guitarra

over

baixo

71

bateria

violao

guitarra

over

baixo

73

bateria

violao

guitarra

over

baixo

74

bateria

violao

guitarra

baixo

75

bateria

piano

violao

guitarra

76

bateria

piano

violao

guitarra

baixo

bateria

piano

violao

guitarra

bateria

piano

violao

guitarra

baixo

79

81

bateria

piano

violao

guitarra

baixo

bateria

piano

violao

guitarra

baixo

84

bateria

violao

guitarra

guitarra

baixo

85

bateria

violao

guitarra

guitarra

baixo

86

bateria

violao

guitarra

guitarra

baixo

87

bateria

violao

guitarra

guitarra

baixo

88

bateria

violao

guitarra

guitarra

baixo

89

bateria

violao

guitarra

guitarra

baixo

91

bateria

violao

guitarra

guitarra

baixo

93

bateria

violao

guitarra

baixo

94

bateria

violao

guitarra

baixo

95

bateria

violao

guitarra

baixo

96

bateria

violao

guitarra

baixo

97

bateria

violao

guitarra

baixo

98

bateria

violao

guitarra

baixo

99

bateria

violao

guitarra

baixo

100

bateria

violao

guitarra

baixo

101

bateria

violao

guitarra

baixo

102

bateria

violao

guitarra

baixo

103

bateria

violao

guitarra

baixo

104

bateria

violao

guitarra

baixo

106

bateria

violao

guitarra

baixo

108

bateria

violao

guitarra

baixo

109

bateria

violao

guitarra

baixo

110

bateria

violao

guitarra

baixo

111

bateria

violao

guitarra

baixo

112

bateria

violao

guitarra

baixo

113

bateria

violao

guitarra

baixo

114

bateria

violao

guitarra

baixo

115

bateria

violao

guitarra

baixo

116

bateria

violao

guitarra

baixo

117

bateria

violao

guitarra

baixo

This block contains the musical notation for measures 117 and 118. It features four staves: bateria (drums), violao (acoustic guitar), guitarra (electric guitar), and baixo (bass). The bateria part shows a simple drum pattern with 'x' marks indicating specific drum hits. The violao part has a melodic line with slurs and a sharp sign. The guitarra part consists of a complex chordal pattern with many slurs. The baixo part has a simple bass line with slurs. A double bar line is present at the end of measure 118.

118

bateria

violao

guitarra

baixo

violino

This block contains the musical notation for measures 119 and 120. It features five staves: bateria, violao, guitarra, baixo, and violino. The bateria part continues the drum pattern from the previous block. The violao part has a melodic line with slurs and a sharp sign. The guitarra part consists of a complex chordal pattern with many slurs. The baixo part has a simple bass line with slurs. The violino part has a simple melodic line with slurs and a sharp sign. A double bar line is present at the end of measure 120.

120

bateria

violino

This block contains the musical notation for measures 121 and 122. It features two staves: bateria and violino. The bateria part shows a drum pattern with 'x' marks indicating specific drum hits. The violino part has a melodic line with slurs and a sharp sign. A double bar line is present at the end of measure 122.

121

122

123

bateria

violao

guitarra

baixo

violino

124

bateria

violao

guitarra

baixo

violino

125

bateria

violao

guitarra

baixo

violino

126

bateria

violao

guitarra

baixo

violino

127

128

129

130

131

132

Dallas Company - Clima De Rodeio 2

bateria

♩ = 135,000137

V.S.

62

66

70

74

80

86

92

97

103

108

113

119

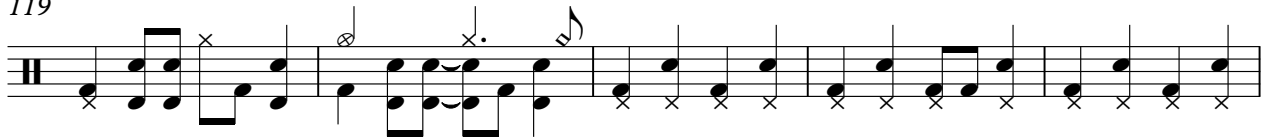

124

129

piano

Dallas Company - Clima De Rodeio 2

♩ = 135,000137

74

78

81

83

51

Dallas Company - Clima De Rodeio 2

violao

♩ = 135,000137

9

18

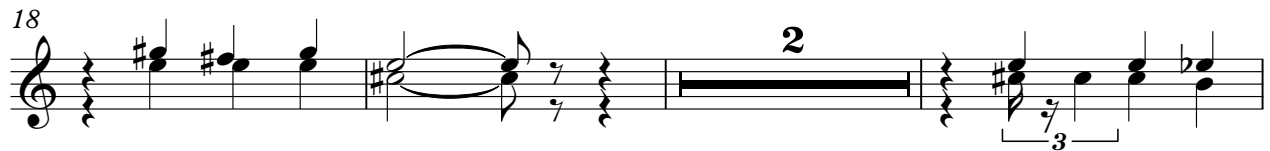

23

111

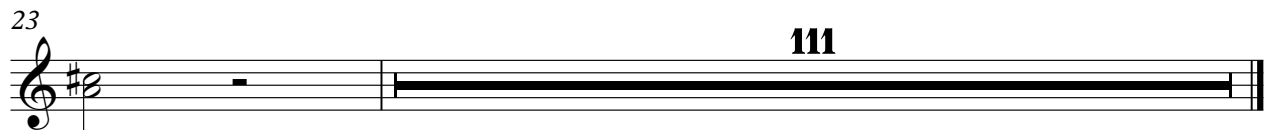

Dallas Company - Clima De Rodeio 2

violao

♩ = 135,000137

23

26

28

30

33

35

37

40

42

45

V.S.

47

49

52

54

56

58

60

62

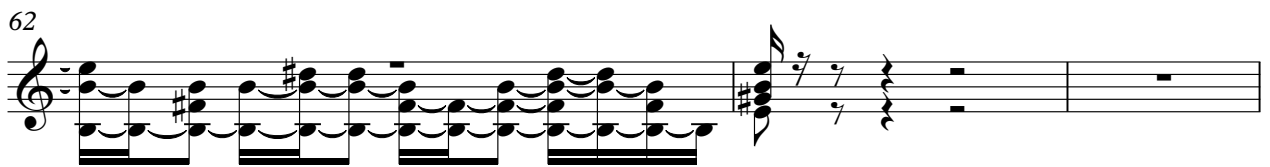

65

67

69

71

74

76

78

80

82

84

86

88

V.S.

90

93

95

97

99

101

103

105

108

110

112

114

116

118

121

123

125

127

129

131

V.S.

6

violao

132

Dallas Company - Clima De Rodeio 2

guitarra

♩ = 135,000137

2

5

7

9

11

13

15

17

19

21

V.S.

23

25

27

29

31

34

36

38

40

42

44

46

48

50

52

54

56

58

60

62

65

67

69

71

74

76

78

80

82

84

86

88

90

93

95

97

99

101

103

104

107

109

111

113

115

117

119

122

124

126

128

130

132

Dallas Company - Clima De Rodeio 2

over

♩ = 135,000137

64

67

71

73

61

65

70

74

82

89

95

100

105

110

115

121

126

130

Dallas Company - Clima De Rodeio 2

violino

$\text{♩} = 135,000137$

11

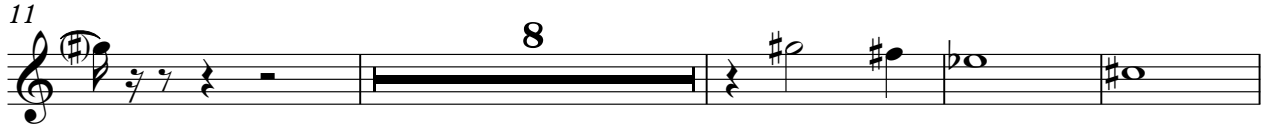

23

121

126

131

