

0.0"
1.1,00
studiovirtual@ig.com.br - http://studiovirtualmidi.cjb.net - Tel:(31)3352-7444

♩ = 120,000000

Percussion 

Violin 

Violin 

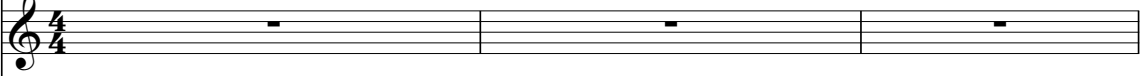
Solo 

Solo 

Solo 

Solo 

Solo 

Solo 

Solo 

studiovirtual@ig.com.br http://studiovirtualmidi.cjb.net Tel:(31)3352-7444

4

Perc. 

Vln. 

Solo 

Solo 

Solo 

studiovirtual@ig.com.br http://studiovirtualmidi.cjb.net Tel:(31)3352-7444

6

Perc. 3 3 6 3

Vln.

Vln.

Solo

Solo

Solo

8

Solo

Solo

Solo

10

Vln.

Vln.

Solo

Solo

Solo

12

Vln.

Vln.

Solo

Solo

14

Perc.

Solo

Solo

Solo

16

Perc.

Solo

Solo

Solo

Solo

18

Perc.

Vln.

Vln.

Solo

Solo

Solo

Solo

20

Perc.

Vln.

Vln.

Solo

Solo

Solo

Solo

22

Perc.

Vln.

Vln.

Solo

Solo

Solo

Solo

Solo

Solo

Solo

Solo

Perc. 

Solo 

Solo 

Solo 

Solo 

Solo 

Solo 

Perc. 

Solo 

Solo 

Solo 

Solo 

Solo 

Solo 

28 Perc. Solo Solo Solo Solo Solo Solo Solo

30 Perc. Solo Solo Solo Solo

32 Perc. Solo Solo Solo Solo

8

34

Perc.

Solo

Solo

Solo

Solo

36

Perc.

Solo

Solo

Solo

Solo

38

Perc.

Solo

Solo

Solo

40

Perc.

Solo

Solo

Solo

Solo

42

Perc.

Solo

Solo

Solo

Solo

44

Perc.

Solo

Solo

Solo

Solo

46

Perc.

Solo

Solo

Solo

Solo

Solo

Solo

Solo

49

Perc.

Solo

Solo

Solo

Solo

Solo

Solo

51

Perc.

Solo

Solo

Solo

Solo

Solo

Solo

53

Perc.

Solo

Solo

Solo

Solo

Solo

Solo

55

Perc.

Solo

Solo

Solo

Solo

Solo

Solo

Solo

57

Perc.

Solo

Solo

Solo

Solo

Solo

Solo

Solo

59 Perc. Solo Solo Solo Solo Solo Solo

61 Perc. Solo Solo Solo Solo Solo Solo

63

Perc.

Solo

Solo

Solo

Solo

Solo

Solo

65

Perc.

Solo

Solo

Solo

Solo

Solo

Solo

67

Perc.

Solo

Solo

Solo

Solo

Solo

Solo

Solo

||

70

Perc.

Solo

Solo

Solo

||

72

Perc.

Solo

Solo

Solo

Perc.

Solo

Solo

Solo

Perc.

Solo

Solo

Solo

Solo

Solo

Perc.

Solo

Solo

Solo

Solo

80 17

Perc. 

Solo 

Solo 

Solo 

Solo 

82

Perc. 

Solo 

Solo 

Solo 

Solo 

84

Perc.

Solo

Solo

Solo

Solo

Solo

Solo

Solo

87

Perc.

Solo

Solo

Solo

Solo

Solo

Solo

Solo

89

Perc.

Solo

Solo

Solo

Solo

Solo

Solo

91

Perc.

Solo

Solo

Solo

Solo

Solo

Solo

93

Perc. 

Solo 

Solo 

Solo 

Solo 

Solo 

Solo 

95

Perc. 

Solo 

Solo 

Solo 

Solo 

Solo 

Solo 

Solo 

97

Perc.

Solo

Solo

Solo

Solo

Solo

Solo

Solo

99

Perc.

Solo

Solo

Solo

Solo

Solo

Solo

101

Perc. 

Solo 

Solo 

Solo 

Solo 

Solo 

Solo 

Solo 

103

Perc. 

Solo 

Solo 

Solo 

Solo 

Solo 

Solo 

Solo 

105

Perc.

Solo

Solo

Solo

Solo

Solo

Solo

Solo

107

Perc.

Solo

Solo

Solo

Solo

Solo

Solo

Solo

109

- Perc.**: Percussion part, featuring a complex rhythmic pattern with various note values and rests.
- Vln.**: Violin parts, with two staves. The upper staff has a melodic line with triplets and slurs. The lower staff has a more rhythmic accompaniment, also featuring triplets.
- Solo**: Eight individual staves, each labeled "Solo". These staves contain sparse musical notation, primarily consisting of rests followed by a few notes in the latter half of the measure.

The notation includes various note values, rests, slurs, and triplet markings. The key signature has one sharp (F#).

111

Perc.

Vln.

Vln.

Solo

Solo

Solo

Solo

Solo

Solo

Solo

113

Perc.

Solo

Solo

Solo

Solo

Solo

Solo

Solo

115

Perc.

Solo

Solo

Solo

Solo

Solo

Solo

Solo

116

Percussion

♩ = 120,000000

2

7

17

21

25

28

30

33

36

39

V.S.

Percussion

75

78

81

84

87

90

93

96

98

101

V.S.

104

107

110

113

116

Violin

♩ = 120,000000

2 3 2

11

7

22

87

110

6

Violin

♩ = 120,000000

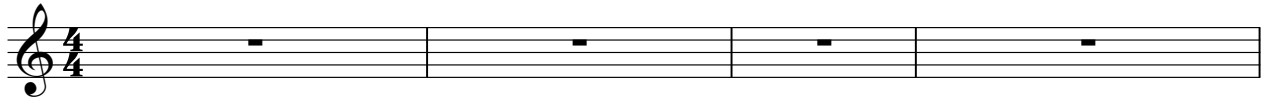

studiovirtuasi.com/igrcumbidi.cjb.netstudiovirtuasi.com/igrcumbidi.cjb.net

T74(B1)3352

Solo

♩ = 120,000000

2 **13**

19

24

27

31

34

37

40

43

46

V.S.

92

3

95

3

99

103

107

111

3 3

115

Solo

♩ = 120,000000

2 20

25

29 17

49

53

57

62 3

66

70

74 (b) 8

85

89

93

97

101

105

110

114

116

Solo

♩ = 120,000000

2

7

14

18

23

26

29

34

37

9

3

2

3

3

9

93

96

100

103

106

110

113

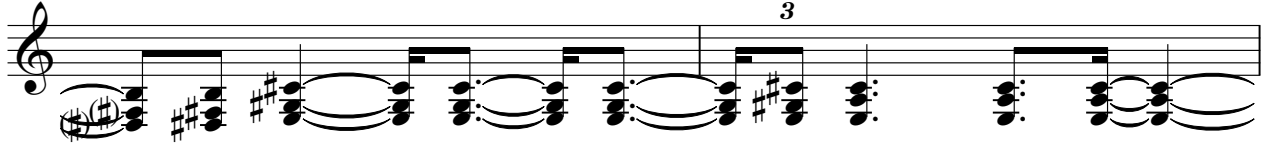

115

Solo

♩ = 120,000000

2 20

25

28 17

47

50

54

58

62

65

67 16

85

89

92

95

99

103

107

111

115

Solo

♩ = 120,000000

2 20

25

28 10

40

43

46

49 3

52

55

57

60

63

66

76

79

81

84

88

91

94

98

101

104

107

111

114

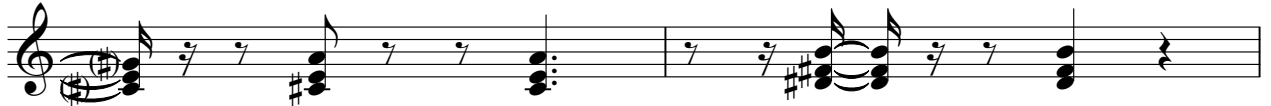

116

Solo

$\text{♩} = 120,000000$

2

6

8

10

12

14

16

18

20

22

V.S.

52

57 **9**

69 **3**

71

73

75 **3**

77

79

81

83

V.S.

87

92

97

102

107

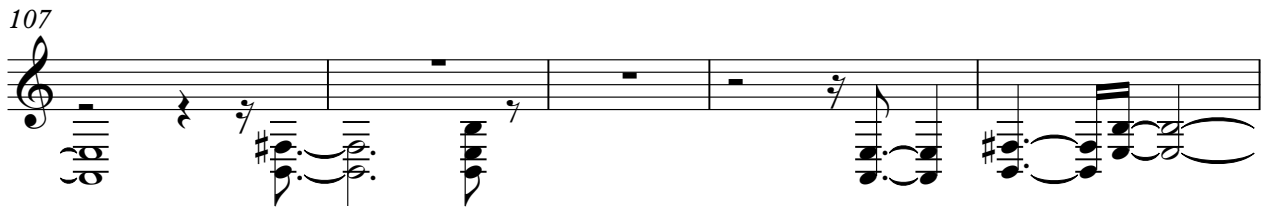

112

115

Solo

$\text{♩} = 120,000000$

2

6

8

10

12

14

16

18

20

22

V.S.

V.S.
