

0.0"
1.1,00
www.centralmidi.com.br - 9609-8288 (DDD 31)

♩ = 130,000137

3

Perc.

J. Gtr.

E. Gtr.

E. Gtr.

E. Gtr.

E. Bass

Tape Smp. Str

5

Perc.

J. Gtr.

E. Gtr.

E. Gtr.

The electric guitar staff continues the melodic line from the previous staff, featuring a slur and a sequence of notes.

E. Gtr.

The electric guitar staff has a more complex rhythmic and melodic pattern, with many beamed notes and slurs.

E. Bass

Tape Smp. Str

7

Perc.

J. Gtr.

E. Gtr.

E. Gtr.

E. Gtr.

E. Bass

Tape Smp. Str

9

Perc.

J. Gtr.

E. Gtr.

E. Gtr.

E. Gtr.

E. Bass

Tape Smp. Str

11

Perc.

J. Gtr.

E. Gtr.

E. Gtr.

E. Bass

Tape Smp. Str

13

Perc.

J. Gtr.

E. Gtr.

E. Bass

Tape Smp. Str

15

Perc.

J. Gtr.

E. Gtr.

E. Bass

Tape Smp. Str

17

Perc.

J. Gtr.

E. Gtr.

E. Gtr.

E. Gtr.

E. Bass

Tape Smp. Str

19

Perc.

J. Gtr.

E. Gtr.

E. Gtr.

E. Bass

Tape Smp. Str

21

Perc.

J. Gtr.

E. Gtr.

E. Bass

Tape Smp. Str

23

Perc.

J. Gtr.

E. Gtr.

E. Bass

Tape Smp. Str

25

Perc.

J. Gtr.

E. Gtr.

E. Gtr.

E. Gtr.

E. Bass

Tape Smp. Str

27

Perc.

J. Gtr.

E. Gtr.

E. Bass

Tape Smp. Str

29

Perc.

J. Gtr.

E. Gtr.

E. Bass

Tape Smp. Str

31

Perc.

J. Gtr.

E. Gtr.

E. Gtr.

E. Gtr.

E. Bass

Tape Smp. Str

33

Perc.

J. Gtr.

E. Gtr.

E. Gtr.

E. Gtr.

E. Bass

Tape Smp. Str

35

Perc.

J. Gtr.

E. Gtr.

E. Gtr.

E. Bass

Tape Smp. Str

37

Perc.

J. Gtr.

E. Gtr.

E. Gtr.

E. Gtr.

E. Bass

Tape Smp. Str

39

Perc.

J. Gtr.

E. Gtr.

E. Gtr.

E. Bass

Tape Smp. Str

41

Perc.

J. Gtr.

E. Gtr.

E. Gtr.

E. Gtr.

E. Bass

Tape Smp. Str

43

Perc.

J. Gtr.

E. Gtr.

E. Bass

Tape Smp. Str

45

47

49

Perc.

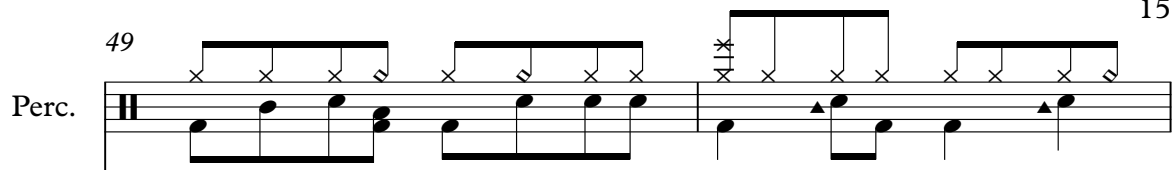

J. Gtr.

E. Gtr.

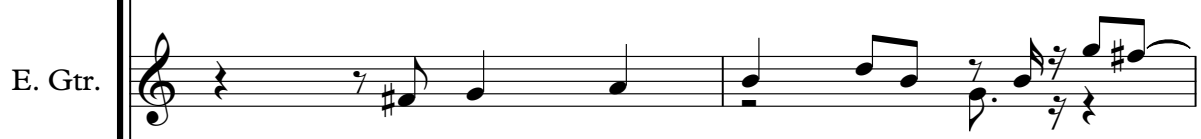

E. Gtr.

E. Gtr.

E. Bass

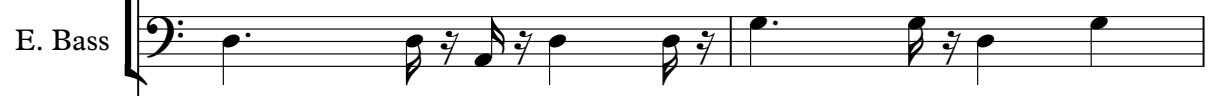

Tape Smp. Str

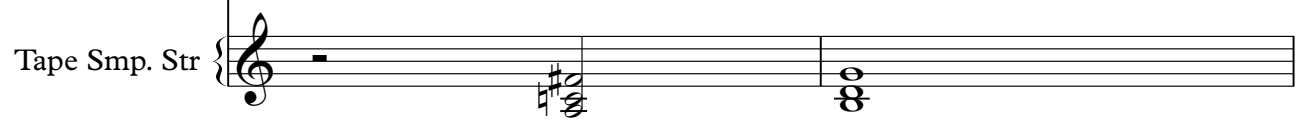

51

Perc.

J. Gtr.

E. Gtr.

E. Gtr.

E. Gtr.

E. Bass

Tape Smp. Str

53

Perc.

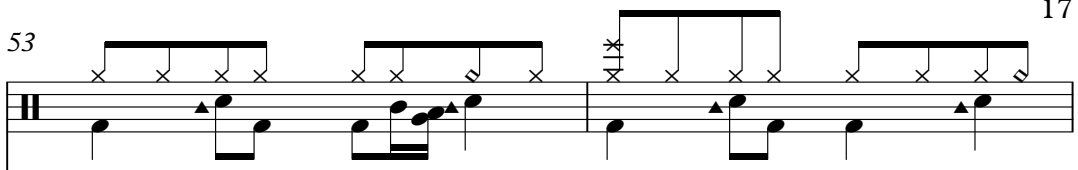

J. Gtr.

E. Gtr.

E. Gtr.

E. Gtr.

E. Bass

Tape Smp. Str

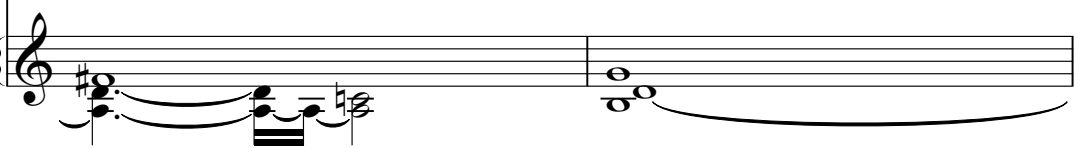

55

Perc.

J. Gtr.

E. Gtr.

E. Gtr.

E. Gtr.

E. Bass

Tape Smp. Str

Detailed description of the musical score for measures 55-56:

- Perc.**: A rhythmic pattern of eighth notes with accents, alternating between two eighth notes and a quarter note.
- J. Gtr.**: Chords in treble clef, including G major, D major, and A major, with slash marks indicating muted notes.
- E. Gtr. (1st)**: Melodic line in treble clef, starting with a quarter note G, followed by eighth notes A and B, and a quarter note C.
- E. Gtr. (2nd)**: Melodic line in treble clef, starting with a quarter note G, followed by eighth notes A and B, and a quarter note C.
- E. Gtr. (3rd)**: Chords in treble clef, including G major, D major, and A major, with slash marks indicating muted notes.
- E. Bass**: Bass line in bass clef, starting with a quarter note G, followed by eighth notes A and B, and a quarter note C.
- Tape Smp. Str**: Melodic line in treble clef, starting with a quarter note G, followed by a long note G, and ending with eighth notes A and B.

57

59

61

Perc.

J. Gtr.

E. Gtr.

E. Bass

Tape Smp. Str

63

Perc.

J. Gtr.

E. Gtr.

E. Bass

Tape Smp. Str

65

Perc.

J. Gtr.

E. Gtr.

E. Gtr.

E. Gtr.

E. Bass

Tape Smp. Str

67

Perc.

J. Gtr.

E. Gtr.

E. Bass

Tape Smp. Str

69

Perc.

J. Gtr.

E. Gtr.

E. Bass

Tape Smp. Str

71

Perc.

J. Gtr.

E. Gtr.

E. Bass

Tape Smp. Str

73

Perc.

J. Gtr.

E. Gtr.

E. Gtr.

E. Gtr.

E. Bass

Tape Smp. Str

75

Perc.

J. Gtr.

E. Gtr.

E. Bass

Tape Smp. Str

77

Perc.

J. Gtr.

E. Gtr.

E. Bass

Tape Smp. Str

79

Perc.

J. Gtr.

E. Gtr.

E. Gtr.

E. Gtr.

E. Bass

Tape Smp. Str

81

Perc.

J. Gtr.

E. Gtr.

E. Gtr.

E. Gtr.

E. Bass

Tape Smp. Str

83

Perc.

J. Gtr.

E. Gtr.

E. Gtr.

E. Bass

Tape Smp. Str

85

Perc.

J. Gtr.

E. Gtr.

E. Gtr.

E. Gtr.

E. Bass

Tape Smp. Str

87

Perc.

J. Gtr.

E. Gtr.

E. Bass

Tape Smp. Str

89

91

93

95

97

99

101

Perc.

J. Gtr.

E. Gtr.

E. Gtr.

E. Gtr.

E. Bass

Tape Smp. Str

103

Perc.

J. Gtr.

E. Gtr.

E. Bass

Tape Smp. Str

105

107

109

Perc.

J. Gtr.

E. Gtr.

E. Gtr.

E. Gtr.

E. Bass

Tape Smp. Str

111

Perc.

J. Gtr.

E. Gtr.

E. Gtr.

E. Bass

Tape Smp. Str

113

Percussion

♩ = 130,000137

www.centralmidi.hpg.com.br - 9609-8288 (DDD 31)

4

8

12

16

20

24

28

32

36

V.S.

2

Percussion

40

44

48

52

56

60

64

68

72

76

Percussion

80

84

88

92

96

100

104

108

111

V.S.

105

109

112

Electric Guitar

♩ = 130,000137

5

9

25

37

46

52

56

66

83

2

Electric Guitar

93

102

109

Electric Guitar

♩ = 130,000137

5

9

25

37

46

52

56

66

83

2

Electric Guitar

93

102

109

31

34

37

40

43

46

49

52

55

58

61

64

67

70

73

76

79

82

85

88

V.S.

91

94

97

100

103

106

109

112

87

92

97

101

105

109

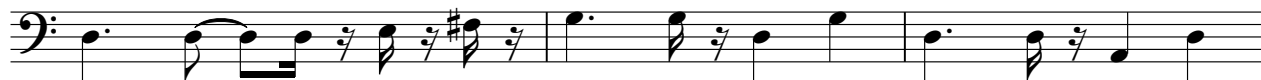

112

Tape Sampler Keyboard [Strings]

♩ = 130,000137

8

17

26

33

39

46

53

60

V.S.

69

77

84

90

97

104

110
