

Dan Fogelberg - Hard To Say

♩ = 90,799995

Sequenced by ChartChai MeeSangNin (jeridu@yahoo.com).

5

Perc.

Perc.

S. D.

J. Gtr.

J. Gtr.

J. Gtr.

E. Gtr.

E. Bass

T
A
B

0 0 0 0 2 0 0 0 2 0 0 2 4 2 0 4

9

The musical score consists of the following parts:

- J. Gtr. (3 staves):**
 - Staff 2: Chordal accompaniment with chords and slurs.
 - Staff 3: Guitar tablature for the jazz guitar part.
- E. Gtr. (3 staves):**
 - Staff 2: Chordal accompaniment with chords.
 - Staff 3: Guitar tablature for the electric guitar part.

12

Perc. Perc. Perc. Anv. Bongos Vib. J. Gtr. J. Gtr. E. Gtr. E. Bass

15

Perc. (Top two staves): The first staff has a treble clef and a key signature of one sharp (F#). It contains a rhythmic pattern of quarter notes. The second staff has a similar pattern with some rests.

Bongos (Fourth staff): This staff has a treble clef and a key signature of one sharp. It features a rhythmic pattern with eighth notes and rests.

Vib. (Fifth staff): This staff has a treble clef and a key signature of one sharp. It contains a melodic line with eighth and quarter notes.

J. Gtr. (Sixth staff): This staff has a treble clef and a key signature of one sharp. It features a melodic line with chords and rests.

E. Bass (Ninth staff): This staff has a bass clef and a key signature of one sharp. It contains a melodic line with eighth and quarter notes.

18

Perc.

Perc.

Perc.

Perc.

Bongos

Vib.

J. Gtr.

J. Gtr.

E. Gtr.

E. Bass

21

The musical score consists of the following parts:

24

The musical score consists of the following parts:

27

The musical score consists of the following parts:

30

The musical score consists of the following parts:

33

The musical score consists of the following parts:

36

The musical score consists of the following parts:

- Perc.**: Four staves of percussion notation. The first three staves show rhythmic patterns with notes and rests. The fourth staff shows a specific rhythmic figure.
- Vib.**: A staff in treble clef with melodic notation.
- J. Gtr.**: A staff in treble clef with chordal notation and a double bar line.
- E. Bass**: A staff in bass clef with melodic notation.
- Solo**: A staff in treble clef with melodic notation.

39

Perc.

Perc.

Perc.

Bongos

Vib.

J. Gtr.

J. Gtr.

E. Gtr.

E. Bass

Solo

42

The musical score consists of the following parts:

45

The musical score consists of the following parts:

- J. Gtr. (2 staves):** Jazz guitar part with chords and melodic lines.
- J. Gtr. (Tab):** Jazz guitar tablature with fret numbers (5, 2, 0, 4, 0) and string indicators (T, A, B).
- E. Gtr. (Tab):** Electric guitar tablature with fret numbers (0, 3, 4, 5, 3, 4, 5, 0, 1, 2, 0, 1, 2, 3, 2, 4, 3, 2, 4) and string indicators (T, A, B).
- A.:** Horn part (likely Alto Saxophone) with sustained chords.
- FX 5:** Effects part with sustained chords.

48

The musical score consists of the following parts:

51

The musical score consists of the following parts:

54

57

Perc. (5 staves)

S. D.

Bongos

Vib.

J. Gtr. (3 staves)

E. Gtr. (2 staves)

E. Bass

60

Ten. Sax.

Perc.

Perc.

Perc.

S. D.

J. Gtr.

J. Gtr.

J. Gtr.

E. Gtr.

E. Gtr.

E. Bass

63

Ten. Sax.

Perc.

Perc.

S. D.

J. Gtr.

J. Gtr.

J. Gtr.

E. Gtr.

E. Bass

66

Ten. Sax.

Perc.

Perc.

Perc.

S. D.

J. Gtr.

J. Gtr.

J. Gtr.

E. Gtr.

E. Gtr.

E. Bass

A.

FX 5

The musical score for page 66 includes the following parts:

- Ten. Sax.**: Treble clef, 7/8 time signature. Measures 1-3 contain eighth notes with accents. Measure 4 is a whole rest. Measures 5-7 contain sixteenth-note runs.
- Perc.**: Three staves. The top staff has a snare drum line with a long note in measure 1 and eighth notes in measure 2. The middle staff has a snare drum line with a long note in measure 1 and eighth notes in measure 2. The bottom staff has a snare drum line with eighth notes in measure 1 and eighth notes in measure 2.
- S. D.**: Snare drum line with eighth notes in measure 1 and eighth notes in measure 2.
- J. Gtr.**: Treble clef. Measure 1 has a whole note chord. Measure 2 has a whole note chord. Measure 3 has a whole note chord. Measure 4 has a whole note chord.
- J. Gtr.**: Treble clef. Measure 1 has eighth notes. Measure 2 has eighth notes. Measure 3 has eighth notes. Measure 4 has eighth notes.
- J. Gtr.**: Treble clef. Measure 1 has a whole note chord. Measure 2 has a whole note chord. Measure 3 has a whole note chord. Measure 4 has a whole note chord.
- E. Gtr.**: Treble clef. Measure 1 has eighth notes. Measure 2 has eighth notes. Measure 3 has eighth notes. Measure 4 has eighth notes.
- E. Gtr.**: Treble clef. Measure 1 has a whole note chord. Measure 2 has a whole note chord. Measure 3 has a whole note chord. Measure 4 has a whole note chord.
- E. Bass**: Bass clef. Measure 1 has eighth notes. Measure 2 has eighth notes. Measure 3 has eighth notes. Measure 4 has eighth notes.
- A.**: Treble clef. Measure 1 has a whole rest. Measure 2 has a whole rest. Measure 3 has a whole rest. Measure 4 has a whole note chord.
- FX 5**: Treble clef. Measure 1 has a whole rest. Measure 2 has a whole rest. Measure 3 has a whole rest. Measure 4 has a whole note chord.

Ten. Sax. 

Perc. 

Perc. 

Perc. 

Perc. 

Congas 

Vib. 

J. Gtr. 

J. Gtr. 

J. Gtr. 

E. Gtr. 

E. Gtr. 

E. Bass 

A. 

FX 5 

72

The musical score consists of the following parts:

75

Perc. Perc. Perc. Perc. Perc. Perc. Bongos Congas Vib. J. Gtr. J. Gtr. J. Gtr. E. Gtr. E. Bass A. FX 5

The musical score for page 75 includes the following components:

78

The musical score consists of the following parts:

81

The musical score consists of the following parts:

84

Perc.

Perc.

S. D.

Vib.

J. Gtr.

J. Gtr.

J. Gtr.

E. Gtr.

E. Bass

Solo

T									
A	2	0	0	2	0	2	2	0	
B									0 2 0

87

89

Tenor Saxophone Dan Fogelberg - Hard To Say

♩ = 90,799995

2 57

62

3 3

65

3

68

23

Sequenced by ChartChai MeeSangNin (jeridu@yahoo.com).

Percussion

Dan Fogelberg - Hard To Say

♩ = 90,799995

2

10

17

23

29

36

42

47

Sequenced by ChartChai MeeSangNin (jeridu@yahoo.com).

2

Percussion

53

60

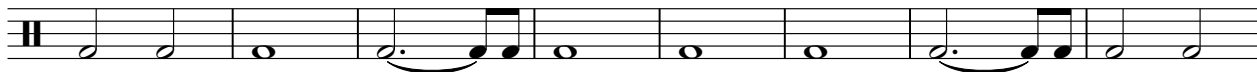

68

74

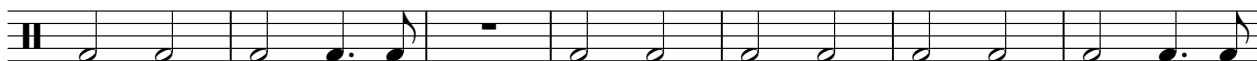

81

86

Percussion

Dan Fogelberg - Hard To Say

♩ = 90,799995

2 8

14

20

26

32

38

44

50

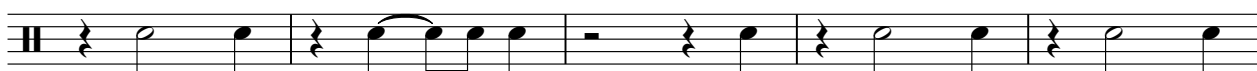

55

Sequenced by ChartChai MeeSangNin (jeridu@yahoo.com).

2

Percussion

67

73

79

Percussion

Dan Fogelberg - Hard To Say

♩ = 90,799995

2

6/4 4/4

8

14

20

26

32

38

42

7

Sequenced by ChartChai MeeSangNin (jeridu@yahoo.com).

2

Percussion

52

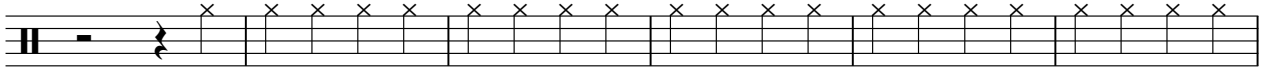

58

64

69

81

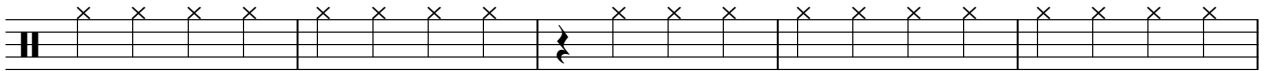

86

Percussion

Dan Fogelberg - Hard To Say

♩ = 90,799995

6 2 6 7

18 5 11

37 5 9 5

58 2 14

76 12 3

Sequenced by ChartChai MeeSangNin (jeridu@yahoo.com).

Percussion

Dan Fogelberg - Hard To Say

♩ = 90,799995

2 26 15

46 3 17

70 3 17

Sequenced by ChartChai MeeSangNin (jeridu@yahoo.com).

Percussion

Dan Fogelberg - Hard To Say

♩ = 90,799995

2 41

47 7

59 9

73 7

83 6 2

Sequenced by ChartChai MeeSangNin (jeridu@yahoo.com).

Side Drum

Dan Fogelberg - Hard To Say

♩ = 90,799995

6/4 **2** 4/4

Diagram 1: Musical notation for measures 1-7. Measure 1 is 6/4 with a '2' above it. Measures 2-7 are 4/4. The notation shows a sequence of eighth notes with stems pointing up and down, alternating between a circled 'x' and a circled 'o'.

8 **48**

Diagram 2: Musical notation for measures 8-55. Measures 8-11 are 4/4. Measure 12 is 6/4 with a '48' above it. Measures 13-55 are 4/4. The notation shows a sequence of eighth notes with stems pointing up and down, alternating between a circled 'x' and a circled 'o'.

60

Diagram 3: Musical notation for measures 60-65. The notation shows a sequence of eighth notes with stems pointing up and down, alternating between a circled 'x' and a circled 'o'.

66 **16**

Diagram 4: Musical notation for measures 66-81. Measure 66 is 4/4. Measures 67-81 are 6/4 with a '16' above them. The notation shows a sequence of eighth notes with stems pointing up and down, alternating between a circled 'x' and a circled 'o'.

86 **3**

Diagram 5: Musical notation for measures 86-88. Measures 86-87 are 4/4. Measure 88 is 6/4 with a '3' above it. The notation shows a sequence of eighth notes with stems pointing up and down, alternating between a circled 'x' and a circled 'o'.

Sequenced by ChartChai MeeSangNin (jeridu@yahoo.com).

Anvil

Dan Fogelberg - Hard To Say

♪ = 90,799995

6/4 2 4/4 9 o

13

17 o 62

Sequenced by ChartChai MeeSangNin (jeridu@yahoo.com).

Bongos

Dan Fogelberg - Hard To Say

♩ = 90,799995

6/4 2 4/4 8

14

19

24 4

32

37

42 10

56 18

78

81 10

Sequenced by ChartChai MeeSangNin (jeridu@yahoo.com).

Congas

Dan Fogelberg - Hard To Say

♩ = 90,799995

6/4 2 4/4 42

48

53

16

73

16

Sequenced by ChartChai MeeSangNin (jeridu@yahoo.com).

Vibraphone

Dan Fogelberg - Hard To Say

♩ = 90,799995

2 8

13 3

16

21 3

25 3

31

34

39 3

42

Sequenced by ChartChai MeeSangNin (jeridu@yahoo.com).

Vibraphone

45

49

53

57

69

73

77

81

85

♩ = 90,799995

2

7

12

13

29

13

47

53

6

63

68

74

6

Sequenced by ChartChai MeeSangNin (jeridu@yahoo.com).

2

Jazz Guitar

83

87

♩ = 90,799995

2

6

10

15

20

25

29

34

39

44

Dan Fogelberg - Hard To Say

Jazz Guitar

♩ = 90,799995

6

D A G D A D

6

11

15

19

23

28

32

36

40

Sequenced by ChartChai MeeSangNin (jeridu@yahoo.com).

V.S.

T				0	2	0	
A							
B	5	2	5	2	0	4	0

51

T			4	4	0		5	0	0	2	2
A	2	2	2	4	0	0					
B					2	0	2	0	0	0	0

55

T	4	4	0	0	5	5	1	1	0	4	4	0	0	2	0	2	4	2	0
A																			
B	0	0	0																0

60

T																			
A																			
B		0	2	0	0	0	2	0	0	2	0	2	2	0		0	2	0	0

66

T																			
A		0	0	4	2	0	4												
B	2	0	0	2	4	2	0	4	5					0	2	4	5	2	5

72

T	0			2															
A			4																
B							2	0	2	0	2	2	2	4	0	0		2	0

77

T	4	4	0	0	5	0	0	2	2	4	4	0	0	5	5	1	1	0
A	0	0	0															
B								0	2	0	2	0	0					

81

T	4	4	0		2	0	2	4	2	0									
A						0													
B										0	0	0	2	0	0	2	2	2	0

86

T																			
A																			
B		0	2	0	0	0	0	0	2	0	0	2	4	2	0	4			

89

T																			
A																			
B	0	0	0	4	5			4	5										

Electric Guitar

Dan Fogelberg - Hard To Say

♩ = 90,799995

6

10 **16**

29 **26** **2**

60

64 **3** **3**

67 **15**

86

88 **3**

Sequenced by ChartChai MeeSangNin (jeridu@yahoo.com).

Dan Fogelberg - Hard To Say

7-string Electric Guitar

♩ = 90,799995

2 7

12

16

20

24

3

30

34

38

41

Sequenced by ChartChai MeeSangNin (jeridu@yahoo.com).

T	0	0		3	3	3	0	0	0	3	3	3
A	2	2	4	4	4	4	1	1	1	2	2	2
B				5	5	5	2	2	2	4	4	4

48

T	3	3	3	3	3	3	0	0	0	0	0	0	3
A	2	2	5	4	4	4	1	1	1	0	0	0	3
B	4	4	9	5	5	5	2	2	2	0	0	0	5

52

T	3			2		0	3		3		2		0
A	3			3			3		3		3		
B	5	0	0	2	2		4		4		2		2

56

T	3	6	6	2		0	3	5	2	2	2	2
A	3	8	8	3			3	5	4			
B	3	7	7	2	0	2	2	6	0	0	0	2

60

6

T	0	0					0	0		0	3	3	3
A			2	0			2	2	4	0	4	4	4
B					4	4	—————				5	5	5

70

T	0	0	0	3	3	3	3	3	3	3	3
A	1	1	1	2	2	2	2	2	2	2	5
B	2	2	2	4	4	4	4	4	4	4	9

73

T	3	3	3	0	0	0	0	0	0	3	3	
A	4	4	4	1	1	1	0	0	0	3	3	
B	5	5	5	2	2	2				5	5	0 0 2 0

77

T		2			0		3		3		2		0
A		3					3		3		3		
B		2	2	2	2	2	4		4		2	2	2

80

10

T	3	6	6	2		0	3	5	—————			
A	3	8	8	3			3	5	—————			
B	3	7	7	2	2		4	6	—————			

Electric Bass Dan Fogelberg - Hard To Say

♩ = 90,799995

2

8

13

18

23

28

33

38

43

48

Sequenced by ChartChai MeeSangNin (jeridu@yahoo.com).

V.S.

53

58

64

70

74

78

83

88

FX 5 (Brightness) Dan Fogelberg - Hard To Say

♩ = 90,799995

2 41

48

15

69

69

74

16

Sequenced by ChartChai MeeSangNin (jeridu@yahoo.com).

Dan Fogelberg - Hard To Say

Solo

♩ = 90,799995

2 26

31

34

39

3

43

37

82

7

Sequenced by ChartChai MeeSangNin (jeridu@yahoo.com).