

Dan Fogelberg - Longer Than

00:00:03:05
2.1,00
Intro

♩ = 75,000000

Steel Gtr

WarmPad

Strings1

Strings1 - Echo

4

Steel Gtr

WarmPad

Strings1

Strings1 - Echo

Copyright © 1997 by D Aston

6

StdKit1

Steel Gtr

NylonGtr - Melody

AcoBass

WarmPad

Strings1

Strings1 - Echo

8

StdKit1

Steel Gtr

NylonGtr - Melody

AcoBass

WarmPad

11

StdKit1

Steel Gtr

NylonGtr - Melody

AcoBass

WarmPad

00:00:41:16
14.1.00
Verse 2

13

StdKit1

Steel Gtr

NylonGtr - Melody

AcoBass

WarmPad

Strings1

Strings1 - Echo

15

StdKit1

Steel Gtr

NylonGtr - Melody

AcoBass

WarmPad

Strings1

Strings1 - Echo

18

StdKit1

Steel Gtr

NylonGtr - Melody

AcoBass

WarmPad

Strings1

Strings1 - Echo

20

The musical score for the Chorus section (page 22) features the following instruments and parts:

- StdKit1:** Drum kit part with a simple rhythmic pattern of snare and kick drums.
- Harp:** Harp accompaniment with sustained chords in the right hand and bass notes in the left hand.
- WarmPad:** Warm pad accompaniment with sustained chords.
- Strings1:** String ensemble part with sustained chords.
- Strings1 - Echo:** Echoed string ensemble part, mirroring the main string part.

- StdKit1:** A drum kit part with a simple rhythmic pattern of snare and bass drum hits.
- Harp:** A harp part with sustained chords in the left hand and single notes in the right hand.

27

Trumpet

StdKit1

Harp

Steel Gtr

SteelGtr

NylonGtr - Melody

AcoBass

WarmPad

Strings1

Strings1 - Echo

29

Trumpet

StdKit1

Harp

Steel Gtr

NylonGtr - Melody

AcoBass

WarmPad

Strings1

Strings1 - Echo

31

StdKit1

Steel Gtr

NylonGtr - Melody

AcoBass

WarmPad

Strings1

Strings1 - Echo

33

StdKit1

Steel Gtr

NylonGtr - Melody

AcoBass

WarmPad

Strings1

Strings1 - Echo

35

StdKit1

Steel Gtr

NylonGtr - Melody

AcoBass

WarmPad

Strings1

Strings1 - Echo

37

- SteelGtr:** A second guitar part with a simpler melody consisting of a few notes and rests.
- NylonGtr - Melody:** The nylon guitar melody part, showing a melodic line with various intervals and rests.
- WarmPad:** A warm pad part consisting of sustained chords in the lower register.
- Strings1:** The first string section, starting with a chord and then remaining silent.
- Strings1 - Echo:** An echo effect for the first string section, also starting with a chord and remaining silent.

39

41

Trumpet

StdKit1

Harp

Steel Gtr

SteelGtr

NylonGtr - Melody

AcoBass

WarmPad

Strings1

Strings1 - Echo

43

Trumpet

StdKit1

Harp

Steel Gtr

SteelGtr

AcoBass

WarmPad

Strings1

Strings1 - Echo

45

Trumpet

StdKit1

Harp

Steel Gtr

SteelGtr

NylonGtr - Melody

AcoBass

WarmPad

Strings1

Strings1 - Echo

47

Trumpet

StdKit1

Harp

Steel Gtr

NylonGtr - Melody

AcoBass

WarmPad

Strings1

Strings1 - Echo

49

StdKit1

Steel Gtr

NylonGtr - Melody

AcoBass

WarmPad

Strings1

Strings1 - Echo

52

StdKit1

Steel Gtr

NylonGtr - Melody

AcoBass

WarmPad

Strings1

Strings1 - Echo

54

StdKit1

Steel Gtr

SteelGtr

NylonGtr - Melody

AcoBass

WarmPad

Strings1

Strings1 - Echo

56

StdKit1

Steel Gtr

SteelGtr

NylonGtr - Melody

AcoBass

WarmPad

Strings1

Strings1 - Echo

58

♩ = 45,000011

StdKit1

Steel Gtr

SteelGtr

AcoBass

WarmPad

Trumpet

Dan Fogelberg - Longer Than

$\text{♩} = 75,000000$

27 9

40

43

46

$\text{♩} = 45,000011$

10 2

Copyright © 1997 by D Aston

♩ = 75,000000

5

9

13

17

21

27

31

35

39

45

2

StdKit1

49

53

56

Harp

Dan Fogelberg - Longer Than

♩ = 75,000000

21

26

10

40

45

♩ = 45,000011

11 **2**

♩ = 75,000000

5

7

10

13

15

18

21

23

26

28

30

32

36

38

40

43

46

48

50

54

56

58

♩ = 45,000011

♩ = 75,000000

20

24

9

38

44

9

57

♩ = 45,000011

♩ = 75,000000

5

9

12

15

18

22

26

29

32

36

2

NylonGtr - Melody

41

5 2 3

50

3

53

3

56

2

$\text{♩} = 45,000011$

♩ = 75,000000

5

10

15

20

27

32

36

42

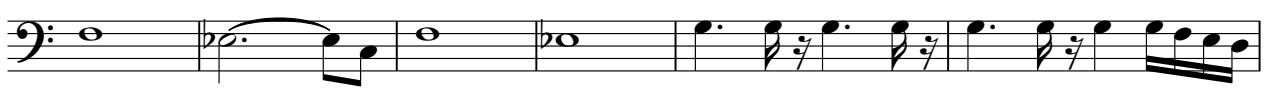

48

53

2

AcoBass

57

♩ = 45,000011

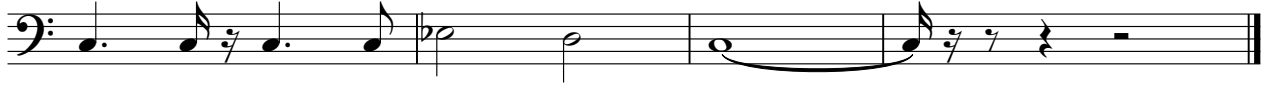

♩ = 75,000000

8

15

22

28

34

41

47

54

♩ = 45,000011

Strings I

Dan Fogelberg - Longer Than

♩ = 75,000000

4 7

15

22

28

34

37

43

50

54

♩ = 45,000011

2

Copyright © 1997 by D Aston

Strings1 - Echo

Dan Fogelberg - Longer Than

♩ = 75,000000

5

18

24

31

36

40

46

52

55

♩ = 45,000011