

6

8

Perc. Perc. Perc. Perc. Perc. J. Gtr. E. Gtr. E. Bass E. Pno.

10

Perc.

Perc.

Perc.

Perc.

J. Gtr.

E. Gtr.

E. Bass

E. Pno.

12

14

Perc. Perc. Perc. Perc. Perc. Flex. J. Gtr. E. Gtr. E. Bass E. Pno. FX 5

16

18

Perc.

Perc.

Perc.

Perc.

Perc.

Flex.

J. Gtr.

E. Gtr.

E. Bass

E. Pno.

FX 5

20

22

24

26

28

30

32

34

Perc.

Perc.

Perc.

Perc.

Perc.

Flex.

J. Gtr.

E. Gtr.

E. Bass

E. Pno.

FX 5

Vla.

36

38

Perc. Perc. Perc. Perc. Perc. Flex. J. Gtr. E. Gtr. E. Bass E. Pno. FX 5

40

42

Perc. Perc. Perc. Perc. Perc. Flex. J. Gtr. E. Gtr. E. Bass E. Pno. FX 5

44

The musical score consists of the following parts:

46

48

50

Perc. Perc. Perc. Perc. Perc. Flex. J. Gtr. E. Gtr. E. Bass E. Pno. FX 5 Vla.

52

54

56

58

60

- Perc. (Staff 4):** Features a series of 'x' marks representing a steady percussive rhythm.
- J. Gtr.:** Features a complex rhythmic pattern with chords and slurs.
- E. Gtr. (Staff 2):** Features a complex rhythmic pattern with chords and slurs.
- E. Gtr. (Staff 3):** Features a complex rhythmic pattern with chords and slurs.
- E. Pno.:** Features a complex rhythmic pattern with chords and slurs.
- Vla.:** Features a complex rhythmic pattern with chords and slurs.

62

Perc. Perc. Perc. Perc. Perc. Perc. Congas Cow. J. Gtr. E. Gtr. E. Gtr. E. Bass E. Pno. Vla.

64

66

68

70

72

Perc. Perc. Perc. Perc. Perc. Perc. Flex. J. Gtr. E. Gtr. E. Gtr. E. Bass E. Pno. FX 5 Vla.

74

76

78

Perc. Perc. Perc. Perc. Perc. Flex. J. Gtr. E. Gtr. E. Gtr. E. Bass E. Pno. FX 5 Vla.

80

82

85

87

89

91

93

95

97

Percussion

Dan Fogelberg - Missing You

♩ = 93,449936

6

9

12

15

18

21

24

27

30

Sequenced by ChartChai MeeSangNin (jeridu@yahoo.com).

V.S.

66

69

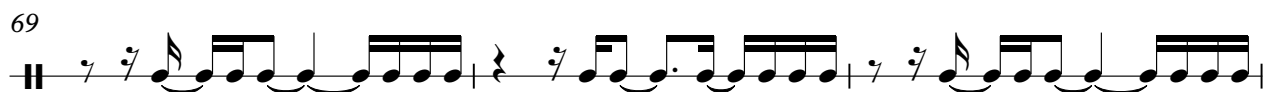

72

75

78

81

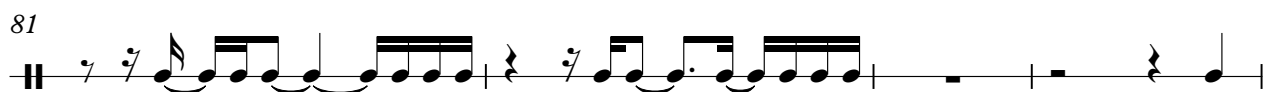

85

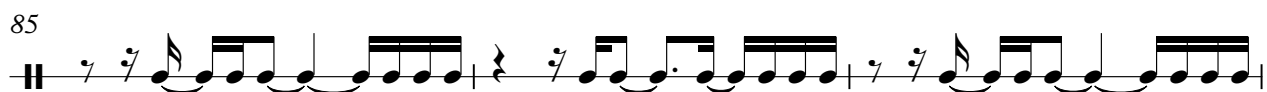

88

91

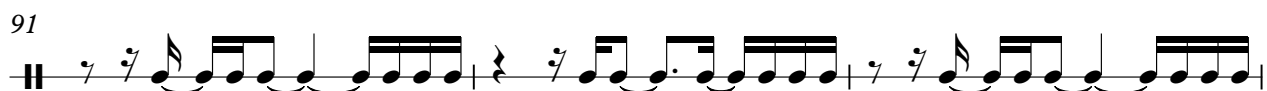

94

4

Percussion

97

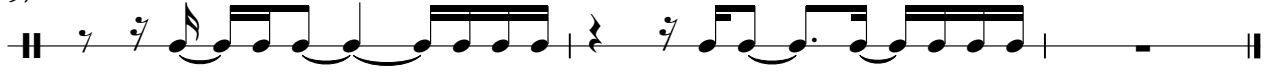

Percussion Dan Fogelberg - Missing You

♩ = 93,449936  
ChartChai MeeSangNin (jeridu@geocities.com)

2 88

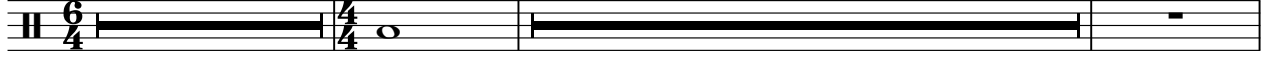

93 2

Sequenced by ChartChai MeeSangNin (jeridu@yahoo.com).

Percussion

Dan Fogelberg - Missing You

♩ = 93,449936

2

8

14

20

26

32

38

44

50

56

Sequenced by ChartChai MeeSangNin (jeridu@yahoo.com).

V.S.

2

Percussion

62

68

74

80

86

92

96

Percussion

Dan Fogelberg - Missing You

♩ = 93,449936

2

8

14

20

26

32

38

44

50

56

Sequenced by ChartChai MeeSangNin (jeridu@yahoo.com).

V.S.

2

Percussion

62

68

74

80

87

93

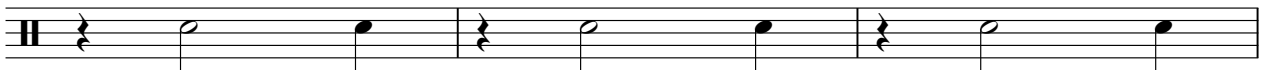

96

Percussion

Dan Fogelberg - Missing You

♩ = 93,449936

2

6

10

14

18

22

26

30

34

38

Sequenced by ChartChai MeeSangNin (jeridu@yahoo.com).

V.S.

2

# Percussion

42

46

50

54

58

62

66

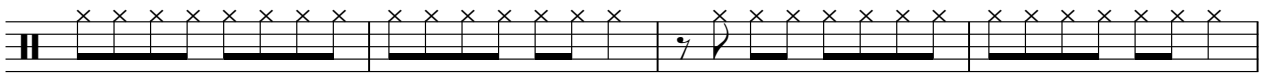

70

74

78

82

87

91

95

Percussion

Dan Fogelberg - Missing You

♩ = 93,449936

2

6/4 2

9

4

19

26

33

2

40

47

54

10

69

76

3

Sequenced by ChartChai MeeSangNin (jeridu@yahoo.com).

2

Percussion

85

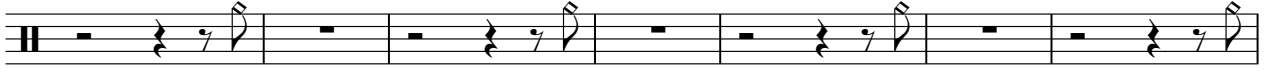

92

Percussion

Dan Fogelberg - Missing You

♩ = 93,449936

2 8 3

17 3 3 3 8

37 3 3 10

57

63 3 3

73 10 14

Sequenced by ChartChai MeeSangNin (jeridu@yahoo.com).

Percussion

Dan Fogelberg - Missing You

♩ = 93,449936

**2**      **60**      **36**

Congas

Dan Fogelberg - Missing You

♩ = 93,449936

6/4 2 4/4 53

59

59

62

62 36

Sequenced by ChartChai MeeSangNin (jeridu@yahoo.com).

Cowbell

Dan Fogelberg - Missing You

♩ = 93,449936

6/4 2 4/4 53

This block contains the first line of musical notation. It starts with a treble clef and a 6/4 time signature. A double bar line is followed by a measure with a '2' above it. Another double bar line is followed by a measure with a 4/4 time signature. A long horizontal line spans the next 49 measures, with the number '53' centered above it. The line ends with a double bar line, followed by two measures of music: a quarter rest followed by a quarter note with a slur, and a quarter rest followed by a quarter note with a slur.

58

This block contains the second line of musical notation, starting at measure 58. It begins with a double bar line, followed by a quarter rest and a quarter note with a slur. This is followed by a double bar line, a quarter rest and a quarter note with a slur, another double bar line, a quarter rest and a quarter note with a slur, and finally a double bar line, a quarter rest and a quarter note with a slur.

62

36

This block contains the third line of musical notation, starting at measure 62. It begins with a double bar line, followed by a quarter rest and a quarter note with a slur. This is followed by a double bar line, a quarter rest and a quarter note with a slur, and then a long horizontal line spanning 36 measures, with the number '36' centered above it. The line ends with a double bar line.

Sequenced by ChartChai MeeSangNin (jeridu@yahoo.com).

# Dan Fogelberg - Missing You

Flexatone

♩ = 93,449936

ChartChai MeeSangNin (jeridu@geocities.com)

2 9

14

19

23

27

31

33

Sequenced by ChartChai MeeSangNin (jeridu@yahoo.com).

Jazz Guitar

Dan Fogelberg - Missing You

♩ = 93,449936

ChartChai MeeSangNin (jeridu@geocities.com)

2

5

8

11

14

17

20

23

26

29

Sequenced by ChartChai MeeSangNin (jeridu@yahoo.com).

V.S.

32

36

39

42

45

48

52

55

58

61

# Dan Fogelberg - Missing You

Electric Guitar

♩ = 93,449936

ChartChai MeeSangNin (jeridu@geocities.com)

2

6

9

12

15

18

21

24

27

30

V.S.

Sequenced by ChartChai MeeSangNin (jeridu@yahoo.com).

V.S.

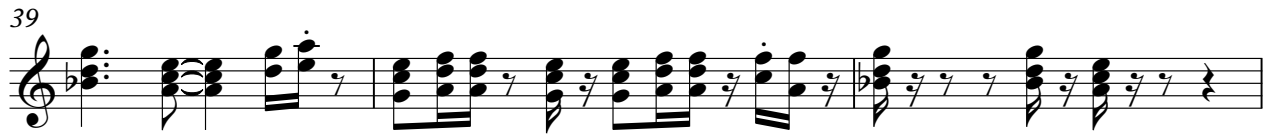

63

66

69

72

75

78

81

85

88

91

V.S.

94

97

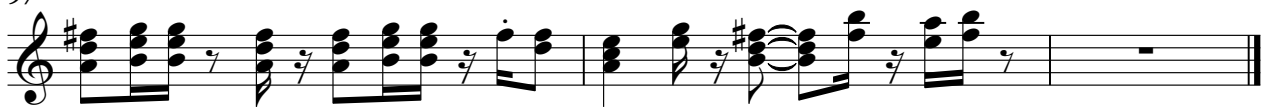

Electric Guitar

Dan Fogelberg - Missing You

♩ = 93,449936  
ChartChai MeeSangNin (jeridu@geocities.com)

Sequenced by ChartChai MeeSangNin (jeridu@yahoo.com).

# Dan Fogelberg - Missing You

Electric Bass

♩ = 93,449936

ChartChai MeeSangNin (jeridu@geocities.com)

2

7

12

17

22

27

31

36

41

46

Sequenced by ChartChai MeeSangNin (jeridu@yahoo.com).

V.S.

50

55

59

63

68

73

77

82

88

93

96

Electric Piano Dan Fogelberg - Missing You

♩ = 93,449936  
ChartChai MeeSangNin (jeridu@geocities.com)

2

7

12

17

23

29

32

Sequenced by ChartChai MeeSangNin (jeridu@yahoo.com).

V.S.

37

42

47

50

56

62

68

73

76

80

86

92

96

FX 5 (Brightness) Dan Fogelberg - Missing You

♩ = 93,449936  
ChartChai MeeSangNin (jeridu@geocities.com)

2 11 2

18 2

24 2

30

34 3

41 2

47

51

55 11 2

71

Sequenced by ChartChai MeeSangNin (jeridu@yahoo.com).

Viola Dan Fogelberg - Missing You

♩ = 93,449936  
ChartChai MeeSangNin (jeridu@geocities.com)

Sequenced by ChartChai MeeSangNin (jeridu@yahoo.com).

V.S.

2

Viola

96
