

# Dan Fogelberg - Same Old Lang Syne 2

0.0"  
1.1,00  
Kar By Fred

♩ = 100,000000

6

Ob.  
Perc.  
Syn. Str.  
Syn. Str.  
Solo  
Solo

3

8

Ob.  
Perc.  
Syn. Str.  
Syn. Str.  
Solo  
Solo

10

Sop. Sax.

Perc.

Syn. Str.

Syn. Str.

Solo

Solo

13

Sop. Sax.

Perc.

Syn. Str.

Syn. Str.

Solo

Solo

16

Sop. Sax.

Perc.

Syn. Str.

Syn. Str.

Solo

Solo

18

Sop. Sax.

Perc.

Syn. Str.

Syn. Str.

Solo

Solo

21

Sop. Sax.

Perc.

Syn. Str.

Syn. Str.

Solo

Solo

24

Sop. Sax.

Perc.

Syn. Str.

Syn. Str.

Solo

Solo

26

Perc.

Syn. Str.

Syn. Str.

Cb.

Solo

29

Ob.

Perc.

Syn. Str.

Syn. Str.

Cb.

Solo

32

Ob.  
Sop. Sax.  
Perc.  
Syn. Str.  
Syn. Str.  
Cb.  
Solo  
Solo

35

Sop. Sax.  
Perc.  
Syn. Str.  
Syn. Str.  
Cb.  
Solo  
Solo

38

Sop. Sax.

Perc.

Syn. Str.

Syn. Str.

Cb.

Solo

Solo

41

Sop. Sax.

Perc.

E. Bass

Syn. Str.

Syn. Str.

Cb.

Solo

Solo

43

Ob.

Sop. Sax.

Perc.

E. Bass

Syn. Str.

Syn. Str.

Cb.

Solo

Solo

46

Ob.

Sop. Sax.

Perc.

E. Bass

Syn. Str.

Syn. Str.

Cb.

Solo

Solo

49

Ob.

Shan.

Sop. Sax.

Perc.

E. Bass

Syn. Str.

Syn. Str.

Cb.

Solo

Solo

52

Shan.

Sop. Sax.

Perc.

E. Bass

Syn. Str.

Cb.

Solo

Solo

55

Shan.

Sop. Sax.

Perc.

E. Bass

Syn. Str.

Cb.

Solo

Solo

58

Sop. Sax.

Perc.

E. Bass

Syn. Str.

Syn. Str.

Cb.

Solo

Solo

61

Sop. Sax.

Perc.

E. Bass

Syn. Str.

Syn. Str.

Cb.

Solo

Solo

64

Sop. Sax.

Perc.

E. Bass

Syn. Str.

Syn. Str.

Cb.

Solo

Solo

66

Sop. Sax.

Perc.

E. Bass

Syn. Str.

Syn. Str.

Cb.

Solo

Solo

69

Sop. Sax.

Perc.

E. Bass

Syn. Str.

Syn. Str.

Cb.

Solo

Solo

72

Sop. Sax.

Perc.

E. Bass

Syn. Str.

Syn. Str.

Cb.

Solo

Solo

75

Ob.

Sop. Sax.

Perc.

E. Bass

Syn. Str.

Syn. Str.

Cb.

Solo

Solo

78

Ob.

Sop. Sax.

Perc.

E. Bass

Syn. Str.

Syn. Str.

Cb.

Solo

Solo

81

Ob.

Shan.

Sop. Sax.

Perc.

E. Bass

Syn. Str.

Syn. Str.

Cb.

Solo

Solo

84

Shan.  
Sop. Sax.  
Perc.  
E. Bass  
Syn. Str.  
Cb.  
Solo  
Solo

87

Shan.  
Sop. Sax.  
Perc.  
E. Bass  
Syn. Str.  
Cb.  
Solo  
Solo

90  $\text{♩} = 100,000000$

Shan.  
Sop. Sax.  
Perc.  
E. Bass  
Syn. Str.  
Cb.  
Solo  
Solo

93

Shan.  
Sop. Sax.  
Perc.  
E. Bass  
Syn. Str.  
Cb.  
Solo  
Solo

96

Shan.

Sop. Sax.

Perc.

E. Bass

Syn. Str.

Cb.

Solo

Solo

100

♩ = 87,000023

Sop. Sax.

E. Bass

Syn. Str.

Solo

Solo

♩ = 87,000023

104  $\text{♩} = 109,999908$

Sop. Sax.

E. Bass

Syn. Str.

Solo

Solo

108

Sop. Sax.

Solo

Solo

113

Sop. Sax.

Alto Sax.

Syn. Str.

Cb.

Solo

Solo

117  
Alto Sax.

Syn. Str.

Cb.

Solo

|||

120  
Alto Sax.

Syn. Str.

Solo

|||

124  
Alto Sax.

Syn. Str.

Solo

|||

127  
Alto Sax.

Syn. Str.

Solo

130

Alto Sax.

Syn. Str.

Solo

132

Alto Sax.

Syn. Str.

Solo

Dan Fogelberg - Same Old Lang Syne 2

Oboe

♩ = 100,000000

**4**

**10**

**19**

**34**

**11**

**50**

**27**

**82**

**8**

♩ = 100,000000

**9**

**100**

♩ = 87,000023

**7**

♩ = 109,999908

**28**

♩ = 100,000000 **49**

53

58 **24**

85

90 ♩ = 100,000000

95

98 ♩ = 87,000023     ♩ = 109,999908

**2**     **7**     **28**

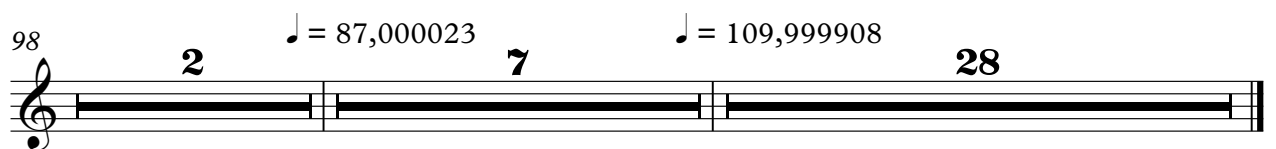

Dan Fogelberg - Same Old Lang Syne 2

Soprano Saxophone

♩ = 100,000000

9

13

18

22

8

34

38

43

47

52

56

V.S.

Soprano Saxophone

60

64

69

74

78

83

87

♩ = 100,000000

92

97

♩ = 87,000023

102

Soprano Saxophone

106

♩ = 109,999908

111

20

# Dan Fogelberg - Same Old Lang Syne 2

Alto Saxophone

♩ = 100,000000                      ♩ = 100,000000                      ♩ = 87,000023

89                      9                      7

107 ♩ = 109,999908

8

119

123

127

130

132

# Dan Fogelberg - Same Old Lang Syne 2

## Percussion

♩ = 100,000000

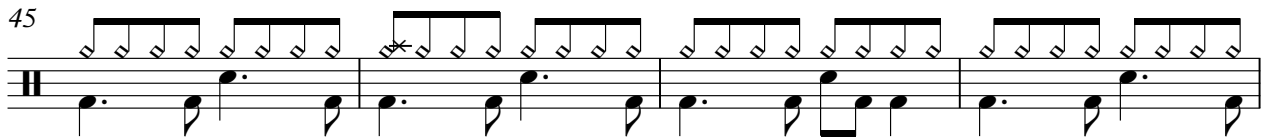
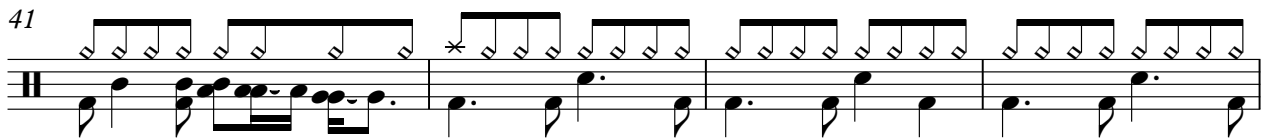
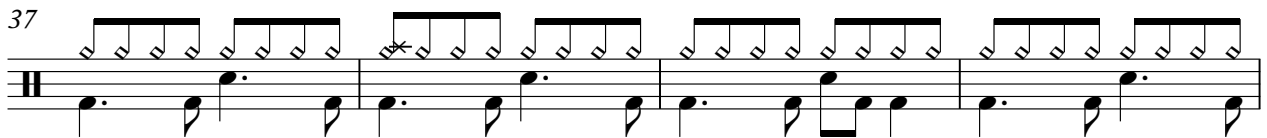
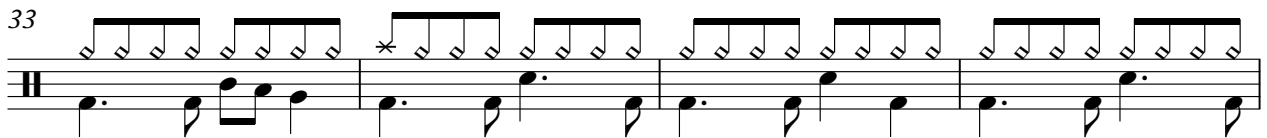
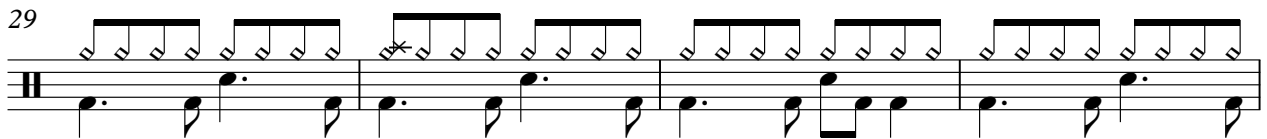
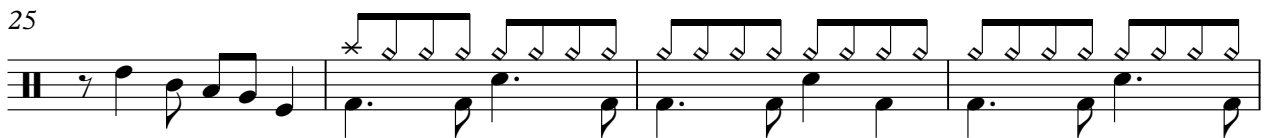
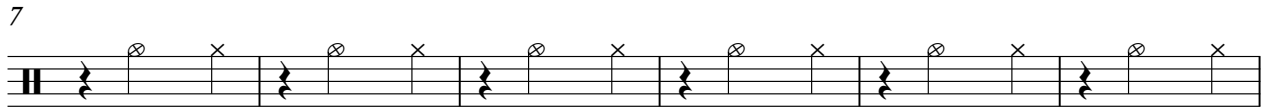

V.S.

49

53

57

60

64

68

72

76

80

84

Percussion

88

91

$\text{♩} = 100,000000$

95

98

**2**       $\text{♩} = 87,000023$       **7**       $\text{♩} = 109,999908$       **28**

Electric Bass

Dan Fogelberg - Same Old Lang Syne 2

♩ = 100,000000

40

45

51

59

65

71

77

83

91 ♩ = 100,000000

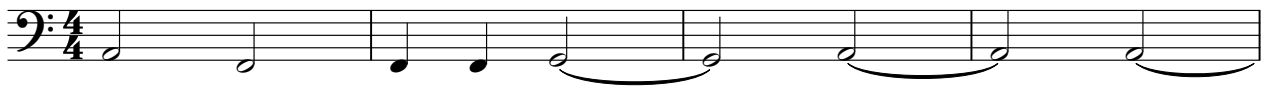

95

2

Electric Bass

99

♩ = 87,000023

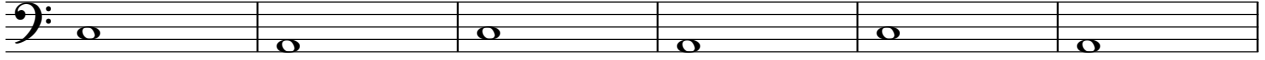

105

♩ = 109,999908

**27**

Dan Fogelberg - Same Old Lang Syne 2

Synth Strings

♩ = 100,000000

9

17

25

33

41

49

57

65

73

V.S.

Synth Strings

81

3

89

♩ = 100,000000

3

96

♩ = 87,000023

104

♩ = 109,999908

7

116

120

125

129

# Dan Fogelberg - Same Old Lang Syne 2

## Synth Strings

♩ = 100,000000

10

18

26

31

36

42

46

8

Synth Strings

58

63

68

74

79

91

91 ♩ = 100,000000      ♩ = 87,000023      ♩ = 109,999908

9      7      28

Dan Fogelberg - Same Old Lang Syne 2

Contrabass

$\text{♩} = 100,000000$

25

30

36

41

47

52

57

63

69

74

V.S.

2

Contrabass

80

85

90

♩ = 100,000000

95

♩ = 87,000023

♩ = 109,999908

107

Dan Fogelberg - Same Old Lang Syne 2

Solo

♩ = 100,000000

4

6

8

10

13

16

18

21

24

V.S.

26  
29  
32  
35  
38  
41  
43  
46  
48  
51

3

V.S.

83

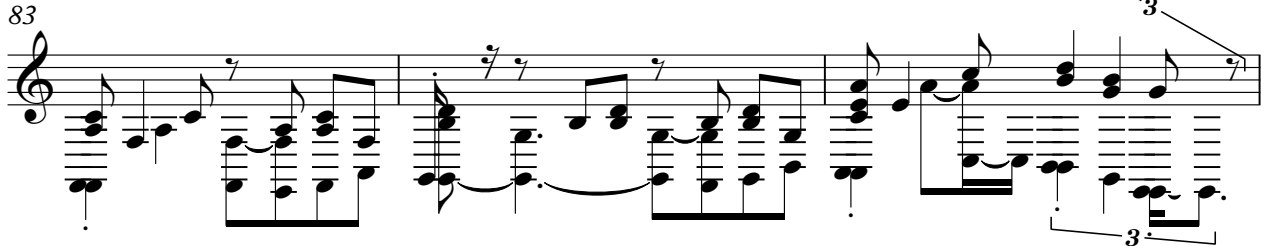

86

89

♩ = 100,000000

93

96

100

♩ = 87,000023

107

♩ = 109,999908

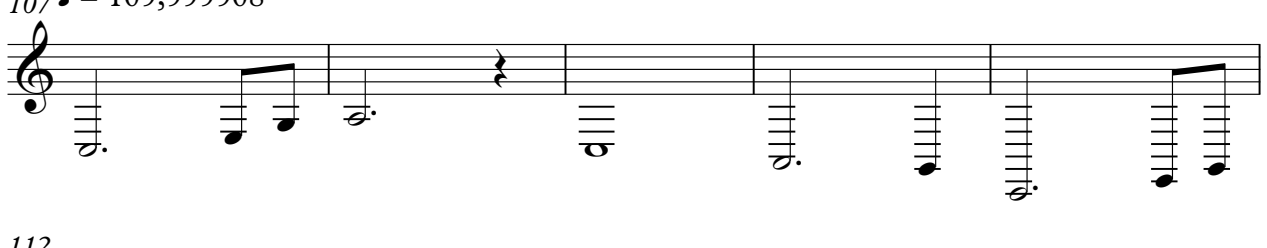

112

20

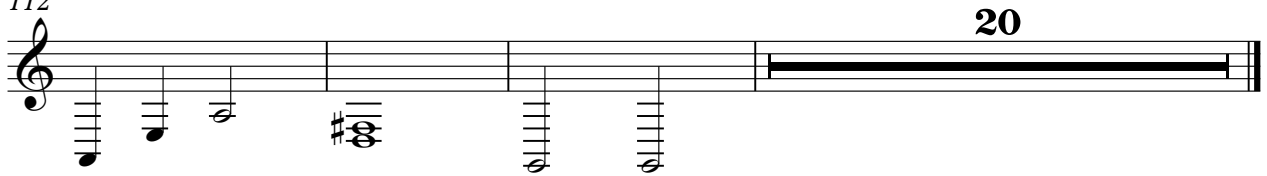

# Dan Fogelberg - Same Old Lang Syne 2

Solo

♩ = 100,000000

6

10

14

18

22

25

8

34

38

42

46

50

54

58

62

66

70

74

78

82

86

91 ♩ = 100,000000

95

100 ♩ = 87,000023

104 ♩ = 109,999908

110

115

V.S.

119

124

128
