

Dan Hill - George Benson In Your Eyes (1983)

♩ = 70,000069

Harmonica

Percussion

Fretless Electric Bass

FM Synth

♩ = 70,000069

Synth Strings

Viola

(C)1993 by Edirol

4

Harm.

Perc.

E. Bass

FM

Syn. Str.

6

Harm.

Perc.

E. Bass

FM

Syn. Str.

8

Harm.

Perc.

E. Bass

FM

10

Harm.

Perc.

E. Bass

FM

Syn. Str.

12

Harm. Perc. E. Bass FM Syn. Str.

14

Harm. Perc. E. Bass FM Syn. Str.

16

Harm.

Perc.

E. Bass

FM

Syn. Str.

18

Harm.

Perc.

E. Bass

FM

Syn. Str.

Vla.

20

Harm.

Perc.

E. Bass

FM

Syn. Str.

Vla.

22

Harm.

Perc.

E. Bass

FM

Syn. Str.

23

Harm. Perc. E. Bass FM Syn. Str.

25

Harm. Perc. E. Bass FM Syn. Str.

27

Harm.

Perc.

E. Bass

FM

Syn. Str.

29

Harm.

Perc.

E. Bass

FM

Syn. Str.

31

Harm. Perc. E. Bass FM Syn. Str.

33

Harm. Perc. E. Bass FM Syn. Str. Vla.

35

Harm.

Perc.

E. Bass

FM

Syn. Str.

Vla.

37

Harm.

Perc.

E. Bass

FM

Syn. Str.

Vla.

39

Harm.

Perc.

E. Bass

FM

Syn. Str.

Vla.

41

Harm.

Perc.

E. Bass

FM

Syn. Str.

Vla.

42

Harm.

Perc.

E. Bass

FM

Syn. Str.

Vla.

44

Harm.

Perc.

E. Bass

FM

Syn. Str.

Vla.

46

Harm.

Perc.

E. Bass

FM

Syn. Str.

Vla.

3

48

Harm.

Perc.

E. Bass

FM

Syn. Str.

Vla.

50

Harm.

Perc.

E. Bass

FM

Syn. Str.

Vla.

52

Harm.

Perc.

E. Bass

FM

Syn. Str.

Vla.

54

Harm.

Perc.

E. Bass

FM

Syn. Str.

Vla.

Harmonica

Dan Hill - George Benson In Your Eyes (1983)

♩ = 70,000069

4

8

11

15

19

23

27

30

33

37

3

(C)1993 by Ediroi

V.S.

2

Harmonica

41

45

49

52

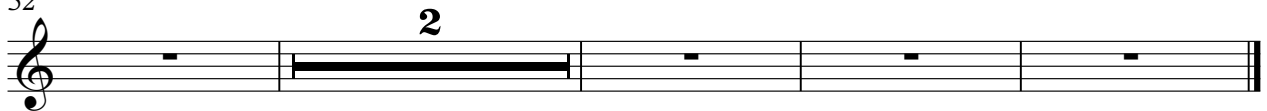

Dan Hill - George Benson In Your Eyes (1983)

Percussion

♩ = 70,000069

6

10

13

15

17

19

21

24

27

(C)1993 by Edirol

V.S.

Percussion

30

33

35

37

39

41

44

46

48

51

Percussion

54

♩ = 70,000069

8

14

19

25

30

35

40

46

51

♩ = 70,000069

5

9

13

16

20

22

25

28

31

35

39

42

45

49

52

54

Dan Hill - George Benson In Your Eyes (1983)

Synth Strings

♩ = 70,000069

3

3

3

10

16

22

2

30

35

39

45

51

54

(C)1993 by Ediroi

Viola

Dan Hill - George Benson In Your Eyes (1983)

♩ = 70,000069

17

13

34

39

2

46

2

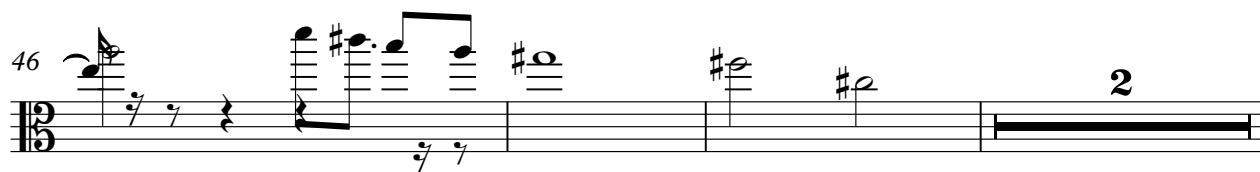

51

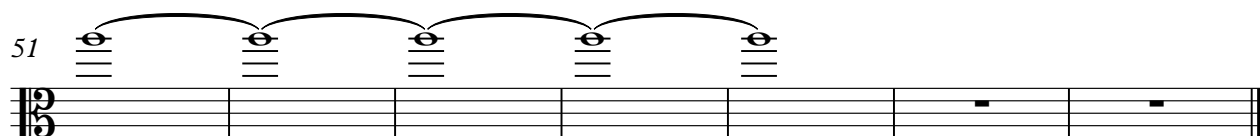

(C)1993 by EdiroI