

Dan Hill - Sometimes When We Touch

♩ = 117,000114

drums

piano base

vocals

vocal 2

vocal low

Staff-1

main piano 2

main piano

main piano2

5

piano base

vocals

vocal 2

vocal low

main piano 2

main piano

main piano 2

8

piano base

vocals

vocal 2

vocal low

main piano 2

main piano

11

piano base

vocals

vocal 2

vocal low

main piano 2

main piano

14

piano base

vocals

vocal 2

vocal low

main piano 2

main piano

17

piano base

vocals

vocal 2

vocal low

main piano 2

main piano

20

piano base

vocals

vocal 2

vocal low

main piano 2

main piano

23

piano base

vocals

vocal 2

vocal low

Staff-1

main piano 2

main piano

main piano2

27

piano base

vocals

vocal 2

vocal low

Staff-1

main piano2

30

piano base

vocals

vocal 2

vocal low

Staff-1

main piano2

33

piano base

vocals

vocal 2

vocal low

Staff-1

main piano2

36

piano base

vocals

vocal 2

vocal low

Staff-1

main piano 2

39

piano base

vocals

vocal 2

vocal low

Staff-1

main piano 2

main piano

main piano 2

46

- piano base:** Shows a bass line with chords and single notes in the lower register.

58

drums

piano base

vocals

vocal 2

vocal low

Staff-1

main piano 2

main piano

main piano 2

62

drums

piano base

vocals

vocal 2

vocal low

Staff-1

main piano2

65

drums

piano base

vocals

vocal 2

vocal low

Staff-1

main piano2

68

drums

piano base

vocals

vocal 2

vocal low

Staff-1

main piano 2

71

drums

piano base

vocals

vocal 2

vocal low

Staff-1

main piano 2

74

drums

piano base

vocals

vocal 2

vocal low

Staff-1

main piano2

77

drums

piano base

vocals

vocal 2

vocal low

Staff-1

main piano2

80 17

drums

piano base

vocals

vocal 2

vocal low

Staff-1

main piano2

83

drums

piano base

vocals

vocal 2

vocal low

Staff-1

main piano 2

main piano

main piano 2

- vocals:** Contains a vocal line with various note values and rests.
- vocal low:** A lower vocal line, mirroring the melodic contour of the other vocal parts.

98

101

drums

piano base

vocals

vocal 2

vocal low

Staff-1

main piano 2

main piano2

104

drums

piano base

vocals

vocal 2

vocal low

Staff-1

main piano 2

107 25

drums

piano base

vocals

vocal 2

vocal low

Staff-1

main piano2

110

drums

piano base

vocals

vocal 2

vocal low

Staff-1

main piano2

113

drums

piano base

vocals

vocal 2

vocal low

Staff-1

main piano2

116

drums

piano base

vocals

vocal 2

vocal low

Staff-1

main piano2

Dan Hill - Sometimes When We Touch

drums

♩ = 117,000114

42

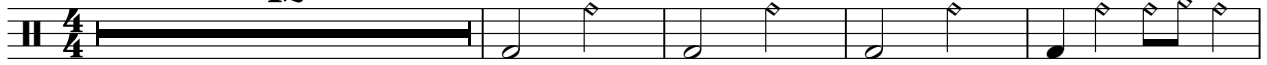

47

54

59

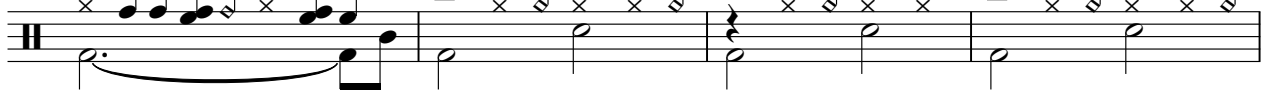

63

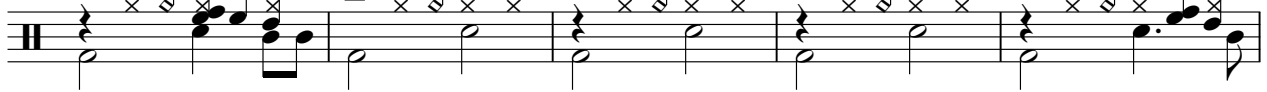

68

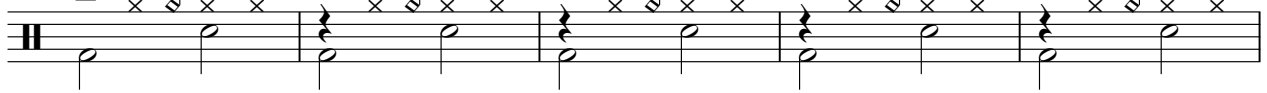

73

77

81

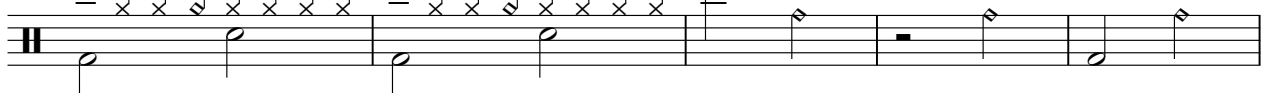

86

V.S.

2

drums

92

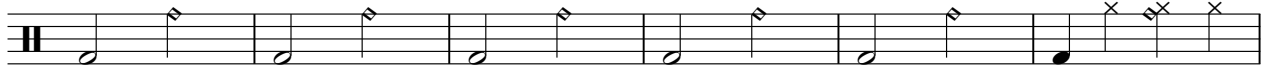

98

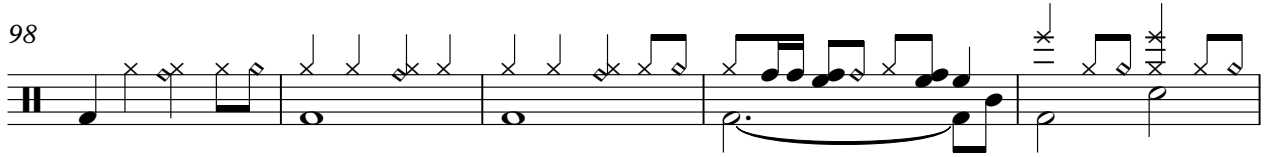

103

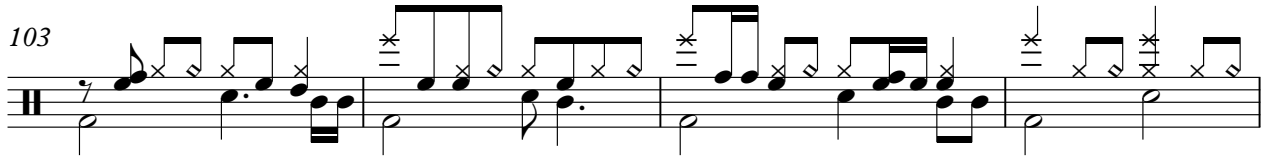

107

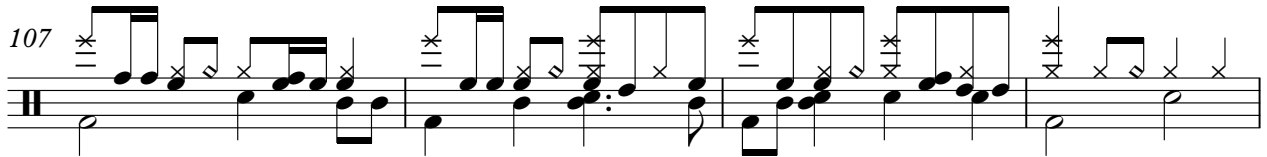

111

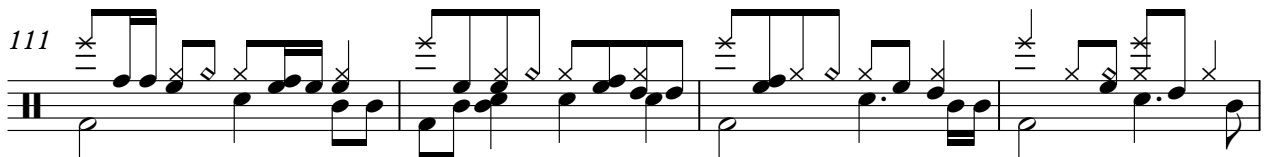

115

Dan Hill - Sometimes When We Touch

piano base

♩ = 117,000114

1 2 3 4 5 6 7

8

8

15

9 10 11 12 13 14

21

15 16 17 18 19 20

28

21 22 23 24 25 26 27

34

28 29 30 31 32 33

40

34 35 36 37 38 39

V.S.

47

53

60

66

72

79

86

92

98

Dan Hill - Sometimes When We Touch

vocals

♩ = 117,000114

6

10

14

19

24

29

34

37

2

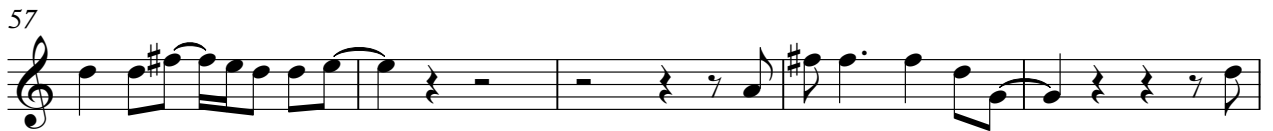
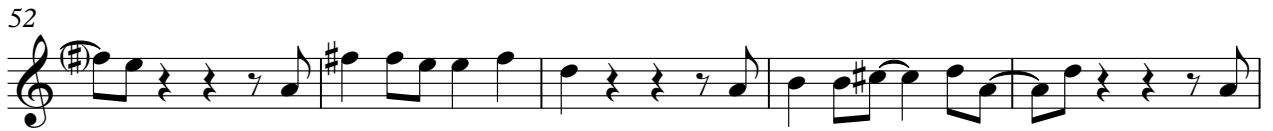

Dan Hill - Sometimes When We Touch

vocal 2

♩ = 117,000114

6

10

13

16

20

24

28

32

36

38

2

79

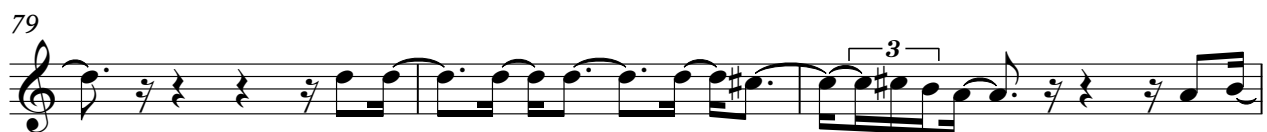

82

86

89

92

96

99

103

107

111

4

vocal 2

114

42

47

51

56

61

65

70

75

80

85

2

Staff-1

99

106

113

♩ = 117,000114

5

9

12

15

18

21

23

14

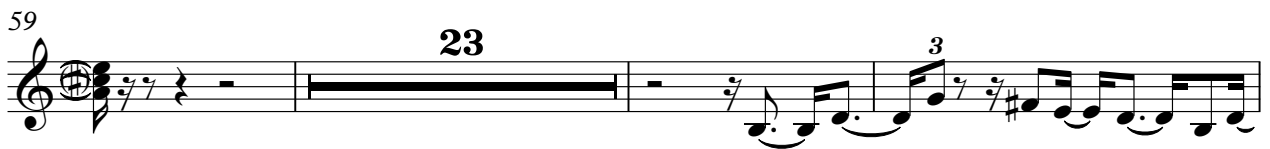

94

97

100

16

3

Dan Hill - Sometimes When We Touch

main piano

♩ = 117,000114

6

11

16

21

15

41

46

51

56

24

2

main piano

83

88

93

98

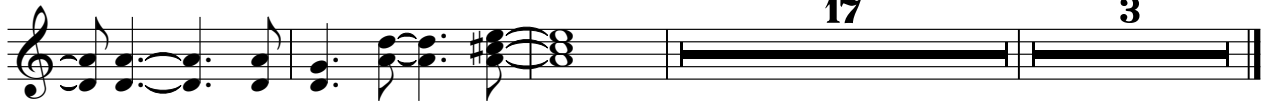

Dan Hill - Sometimes When We Touch

main piano2

♩ = 117,000114

6 17

27

31

36

41 15

59

65

70

75

V.S.

80 15

100

105

109

114

117