

Dana International - Diva

♩ = 135,000137

WinJammer Demo

WinJammer Demo

WinJammer Demo

WinJammer Demo

WinJammer Demo

WinJammer Demo

WinJammer Demo

WinJammer Demo

WinJammer Demo

WinJammer Demo

WinJammer Demo

WinJammer Demo

WinJammer Demo

WinJammer Demo

♩ = 135,000137

WinJammer Demo

WinJammer Demo

WinJammer Demo

WinJammer Demo

♩ = 135,000137

WinJammer Demo

5

WinJammer Demo

WinJammer Demo

WinJammer Demo

WinJammer Demo

WinJammer Demo

WinJammer Demo

7

WinJammer Demo

WinJammer Demo

WinJammer Demo

WinJammer Demo

WinJammer Demo

WinJammer Demo

WinJammer Demo

9

WinJammer Demo

WinJammer Demo

WinJammer Demo

WinJammer Demo

WinJammer Demo

WinJammer Demo

12

WinJammer Demo

WinJammer Demo

WinJammer Demo

WinJammer Demo

WinJammer Demo

15

WinJammer Demo

WinJammer Demo

WinJammer Demo

WinJammer Demo

WinJammer Demo

6 6 6 6

17

WinJammer Demo

WinJammer Demo

WinJammer Demo

WinJammer Demo

WinJammer Demo

20

WinJammer Demo

WinJammer Demo

WinJammer Demo

WinJammer Demo

WinJammer Demo

23

WinJammer Demo

WinJammer Demo

WinJammer Demo

WinJammer Demo

WinJammer Demo

WinJammer Demo

WinJammer Demo

WinJammer Demo

25

WinJammer Demo

WinJammer Demo

WinJammer Demo

WinJammer Demo

WinJammer Demo

WinJammer Demo

28

WinJammer Demo

WinJammer Demo

WinJammer Demo

WinJammer Demo

WinJammer Demo

WinJammer Demo

31

WinJammer Demo

WinJammer Demo

WinJammer Demo

WinJammer Demo

WinJammer Demo

WinJammer Demo

WinJammer Demo

WinJammer Demo

WinJammer Demo

WinJammer Demo

33

WinJammer Demo

WinJammer Demo

WinJammer Demo

WinJammer Demo

WinJammer Demo

WinJammer Demo

36

WinJammer Demo

WinJammer Demo

WinJammer Demo

WinJammer Demo

WinJammer Demo

WinJammer Demo

39

WinJammer Demo

WinJammer Demo

WinJammer Demo

WinJammer Demo

WinJammer Demo

WinJammer Demo

WinJammer Demo

WinJammer Demo

41

WinJammer Demo

WinJammer Demo

WinJammer Demo

WinJammer Demo

WinJammer Demo

44

WinJammer Demo

WinJammer Demo

WinJammer Demo

WinJammer Demo

WinJammer Demo

47

WinJammer Demo

WinJammer Demo

WinJammer Demo

WinJammer Demo

WinJammer Demo

WinJammer Demo

WinJammer Demo

WinJammer Demo

WinJammer Demo

49

WinJammer Demo

WinJammer Demo

WinJammer Demo

WinJammer Demo

WinJammer Demo

WinJammer Demo

52

WinJammer Demo

WinJammer Demo

WinJammer Demo

WinJammer Demo

WinJammer Demo

WinJammer Demo

60

WinJammer Demo

WinJammer Demo

WinJammer Demo

WinJammer Demo

WinJammer Demo

WinJammer Demo

63

WinJammer Demo

WinJammer Demo

WinJammer Demo

WinJammer Demo

WinJammer Demo

WinJammer Demo

WinJammer Demo

65

WinJammer Demo

WinJammer Demo

WinJammer Demo

WinJammer Demo

WinJammer Demo

WinJammer Demo

WinJammer Demo

68

WinJammer Demo

WinJammer Demo

WinJammer Demo

WinJammer Demo

WinJammer Demo

WinJammer Demo

71

♩ = 120,000000 ♩ = 115,000031 ♩ = 110,000107 ♩ = 105,000107 ♩ = 100,000000

WinJammer Demo

WinJammer Demo

WinJammer Demo

WinJammer Demo

WinJammer Demo

WinJammer Demo

♩ = 120,000000 ♩ = 115,000031 ♩ = 110,000107 ♩ = 105,000107 ♩ = 100,000000

6 6 6 6

73

WinJammer Demo

WinJammer Demo

WinJammer Demo

WinJammer Demo

WinJammer Demo

WinJammer Demo

76

$\text{♩} = 105,000 \neq 0710,000 \neq 0715,000 \neq 3120,000000$

WinJammer Demo

WinJammer Demo

WinJammer Demo

WinJammer Demo

WinJammer Demo

WinJammer Demo

86

WinJammer Demo

WinJammer Demo

WinJammer Demo

WinJammer Demo

WinJammer Demo

WinJammer Demo

89

WinJammer Demo

WinJammer Demo

WinJammer Demo

WinJammer Demo

WinJammer Demo

WinJammer Demo

92

WinJammer Demo

WinJammer Demo

WinJammer Demo

WinJammer Demo

WinJammer Demo

WinJammer Demo

94

WinJammer Demo

WinJammer Demo

WinJammer Demo

WinJammer Demo

WinJammer Demo

WinJammer Demo

97

WinJammer Demo

WinJammer Demo

WinJammer Demo

WinJammer Demo

WinJammer Demo

WinJammer Demo

WinJammer Demo

99

WinJammer Demo

WinJammer Demo

WinJammer Demo

WinJammer Demo

WinJammer Demo

WinJammer Demo

WinJammer Demo

♩ = 135,000137

6

♩ = 120,000000 105,00

64

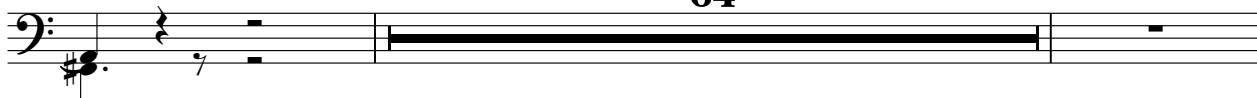

♩ = 100,000000  
72

♩ = 105,000000 105,00 120,000000 137

6

2

22

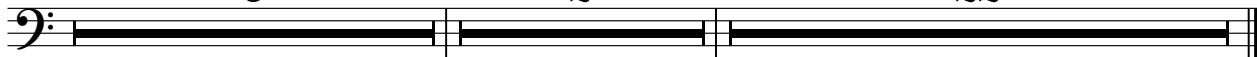

♩ = 135,000137

V.S.

WinJammer Demo

25

27

29

31

33

35

37

41

43

45

47

49

51

53

55

57

59

61

63

65

V.S.

WinJammer Demo

67

69

73

75

77

79

81

84

86

88

♩ = 120,000

♩ = 105,000

♩ = 135,000

90

92

94

96

98

♩ = 135,000137

31

33

35

37

39 16

56

58

60

62

64

V.S.

66

68

70

♩ = 120,000000 ♩ = 115,000000 ♩ = 105,000107

72

♩ = 100,000000 ♩ = 105,000000 ♩ = 100,000000 ♩ = 105,000000 ♩ = 100,000000

6 2 5

86

88

90

92

94

96

98

2

♩ = 135,000137  
7

12

17

22

27

33

38

44

49

2  
56

WinJammer Demo

61

66

71

78

135,000137

5

87

92

97

2

♩ = 135,000137

26

26

30

20

20

54

♩ = 120,130,0000000000000000

16

3

16

3

76

♩ = 105,100,000,000,100 ♩ = 135,000137

22

22

♩ = 135,000137

31

34

36

38 16

56

58

60

62

64

66

WinJammer Demo

68 

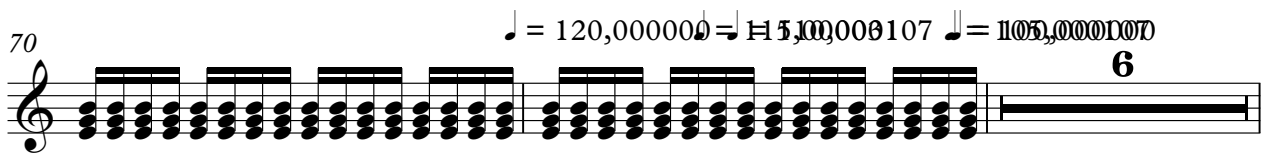
70 

78 

86 

88 

90 

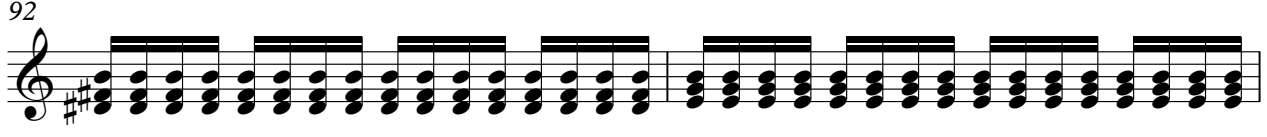
92 

94 

96 

98 

♩ = 135,000137

7

11

15

19

23

27

31

35

40

44

48

52

56

60

64

68

78

87

91

95

98

2

♩ = 135,000137

7

9

11

13

15

17

19

21

23

25

WinJammer Demo

27

29

31

40

42

44

46

48

50

52

WinJammer Demo

3

54

56

♩ = 135,000137 **70** ♩ = 120,00000,000031 ♯ = 110,000007

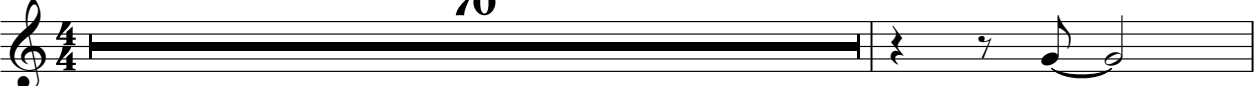

72 ♩ = 100,000000 ♩ = 105,000,000,000 ♩ = 120,000,000137

**6** **2** **22**

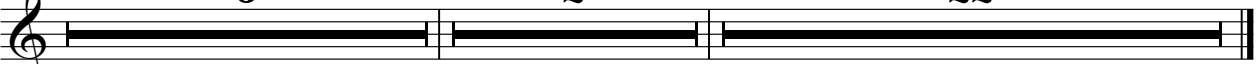

♩ = 135,000137

2

8

16

24

8

37

44

8

58

64

69

♩ = 120,00000000000000 6      ♩ = 105,000,000,00000 3 120 2

2

# WinJammer Demo

80 ♩ = 135,000137

♩ = 135,000137

2

6 6 b 6 b 6 b 6

7

15 7

23 7

31 7

39 6

47 7

55 7

63 7

2

### WinJammer Demo

71 ♩ = 120,000000 ♩ = 115,000031 ♩ = 110,000107 ♩ = 105,000107 ♩ = 100,000000

73

76

♩ = 105,000000 ♩ = 100,000000 ♩ = 100,000000 ♩ = 120,000000

80

♩ = 135,000137

92

98

♩ = 135,000137

**70**

♩ = 120,00000000000000000000

**6**

♩ = 105,00000000000000000000

**2**

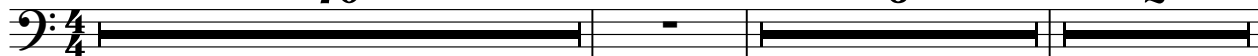

80 ♩ = 135,000137

**13**

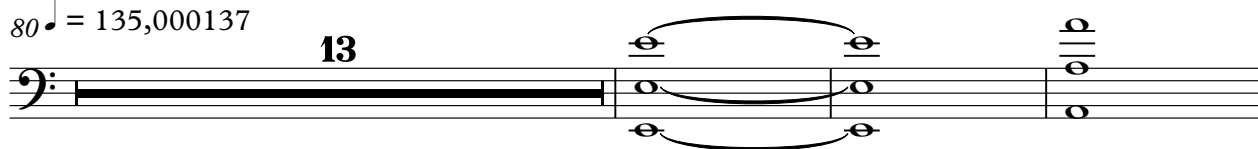

96

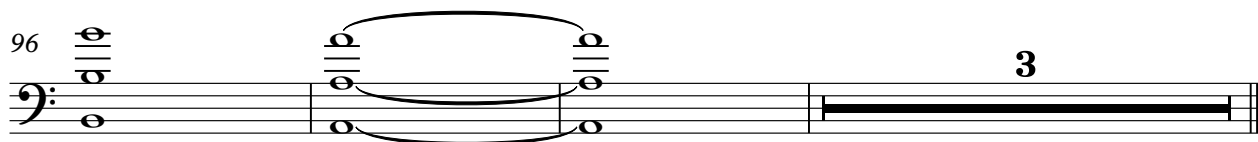

♩ = 135,000137

2

4

7

63

6

2

♩ = 135,000137

80

82

85

14

2