

Dana Winner - Westenwind One Way Wind

♩ = 110,001923

Bassdrum

Fing. Bass

4

Bassdrum

Hihat

Rimshot

Shaker

Fing. Bass

#Nylon Gt

#St. Strin

Nyl. Str. G

6

The guitar parts are as follows:

Bassdrum

Hihat

Rimshot

Shaker

Fing. Bass

#Nylon Gt

#St. Strin

Nyl. Str. G

10

Percussion:

String Parts:

- #Nylon Gt:** Chordal accompaniment with slash-through stems.

15

Bassdrum

Hihat

Rimshot

Shaker

Fing. Bass

#Nylon Gt

Vocal-Lin

#St. Strin

Bassdrum

Hihat

Toms

Rimshot

Shaker

Fing.Bass

#Nylon Gt

Vocal-Lin

#St.Strin

20

24

Percussion:

Strings:

- #Nylon Gt:** Features a complex rhythmic pattern with chords and single notes.
- #St. Strin:** Features a complex rhythmic pattern with chords and single notes.

Bassdrum: Two measures of quarter notes.

Hihat: Two measures of eighth notes with 'x' marks above the notes.

Toms: Two measures, with the second measure containing a triplet of eighth notes.

Rimshot: Two measures of quarter notes with 'x' marks above the notes.

Shaker: Two measures of eighth notes.

Fing. Bass: Two measures of eighth notes with grace notes.

#Nylon Gt: Two measures of chords and arpeggios.

#St. Strin: Two measures of chords and arpeggios.

#Loud Glc: Two measures of eighth notes with grace notes.

28

Bassdrum: Two measures of quarter notes.

Hihat: Two measures of eighth notes with 'x' marks above them.

Cymbals: First measure has two cymbal symbols; second measure has a dash.

Rimshot: Two measures with notes and 'x' marks.

Shaker: Two measures of eighth notes.

Fing. Bass: Two measures of quarter notes with guitar fretboard diagrams below.

#Nylon Gt: Two measures of chords and arpeggios with guitar fretboard diagrams below.

#St. Strin: Two measures with notes and rests.

#Loud Glc: Two measures with notes and rests.

32

Bassdrum

Hihat

Rimshot

Shaker

Fing. Bass

#Nylon Gt

Vocal-Lin

#St. Strin

#Loud Glc

#Wrm. Strn

Bassdrum: A simple rhythmic pattern consisting of a dotted quarter note followed by an eighth note, repeated in a steady sequence.

Hihat: A consistent pattern of eighth notes marked with an 'x' above the staff, indicating a cymbal hit.

Rimshot: A pattern of eighth notes with a circled 'x' above the staff, indicating a rimshot.

Shaker: A steady eighth-note pattern.

Fing. Bass: A melodic line in treble clef, primarily consisting of eighth and quarter notes.

#Nylon Gt: A complex melodic line in treble clef, featuring many beamed eighth notes and some triplets.

#St. Strin: A melodic line in treble clef, featuring a mix of quarter and eighth notes.

#Loud Glc: A melodic line in treble clef, featuring a mix of quarter and eighth notes.

#Wrm. Strn: A melodic line in treble clef, featuring a mix of quarter and eighth notes.

36

40

44

49

Bassdrum

Hihat

Rimshot

Shaker

Fing. Bass

#Nylon Gt

#St. Strin

Nyl. Str. G

53

58

Bassdrum

Hihat

Toms

Cymbals

Rimshot

Shaker

Fing. Bass

#Nylon Gt

Vocal-Lin

#St. Strin

#Loud Glc

Nyl. Str. G

62

Bassdrum

Hihat

Rimshot

Shaker

Fing. Bass

#Nylon Gt

Vocal-Lin

#St. Strin

#Loud Glc

Bassdrum

Hihat

Rimshot

Shaker

Fing. Bass

#Nylon Gt

Vocal-Lin

#St. Strin

#Loud Glc

66

Bassdrum

Hihat

Toms

Cymbals

Rimshot

Shaker

Fing. Bass

#Nylon Gt

Vocal-Lin

#St. Strin

#Loud Glc

70

Bassdrum

Hihat

Toms

Rimshot

Shaker

Fing. Bass

#Nylon Gt

Vocal-Lin

#St. Strin

#Loud Glc

#Wrm. Strn

74

78

82

Bassdrum

Hihat

Rimshot

Shaker

Fing. Bass

#Nylon Gt

Vocal-Lin

#St. Strin

#Loud Glc

#Wrm. Strn

#Syn. Voic

86

Bassdrum

Hihat

Toms

Cymbals

Rimshot

Shaker

Fing. Bass

#Nylon Gt

#St. Strin

#Loud Glc

#Wrm. Strn

#Syn. Voic

90

98

102

Dana Winner - Westenwind One Way Wind

Bassdrum

♩ = 110,001923

2 Bassdrum

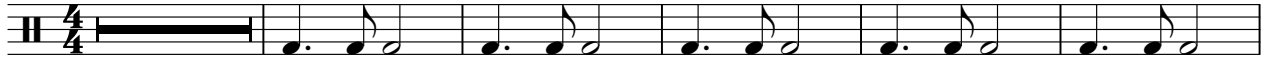

8

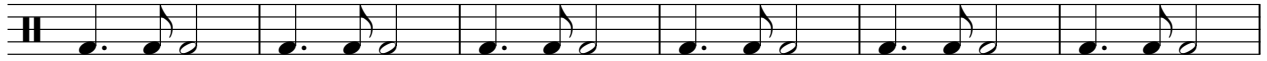

14

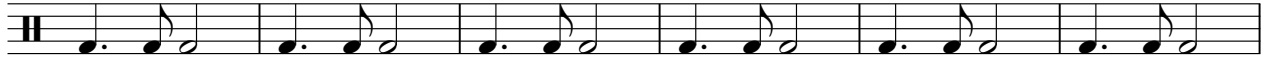

20

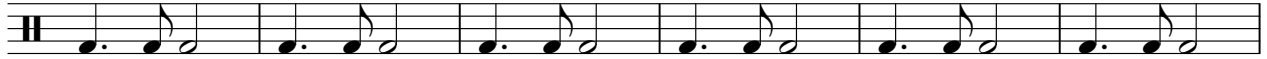

26

(c)1995 All Rights Reserved By Sound D

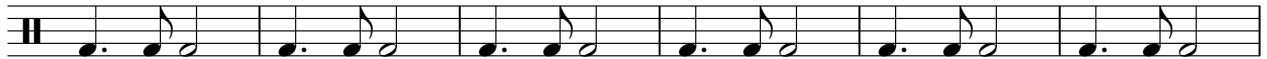

32

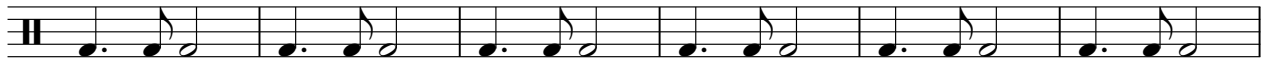

38

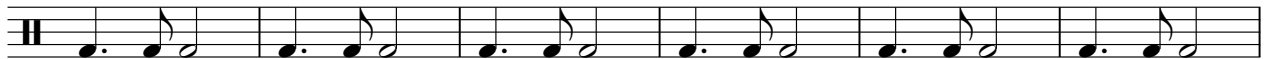

44

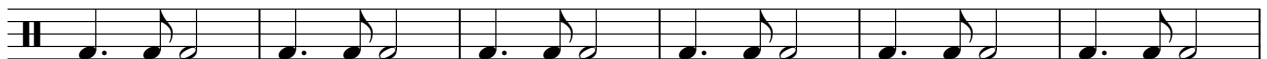

50

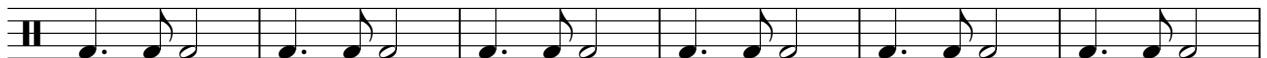

56

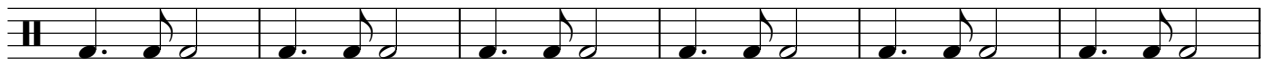

V.S.

2

Bassdrum

62

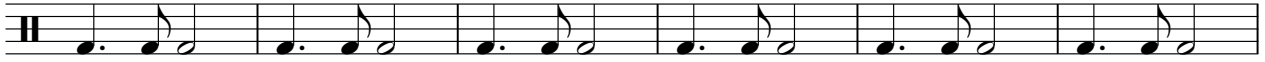

68

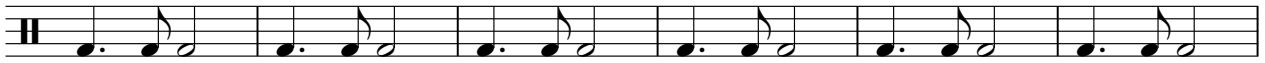

74

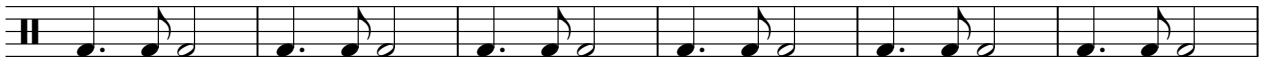

80

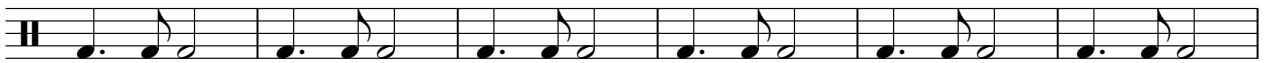

86

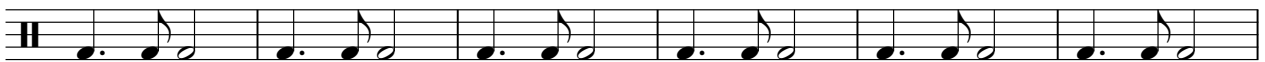

92

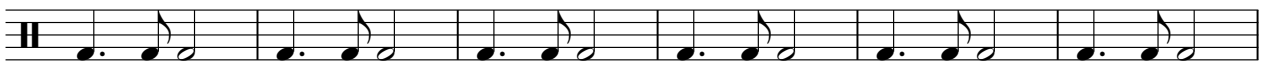

98

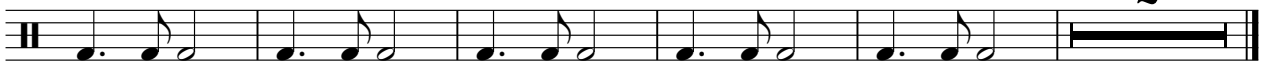

Dana Winner - Westenwind One Way Wind

Hihat

♩ = 110,001923

2 Hihat

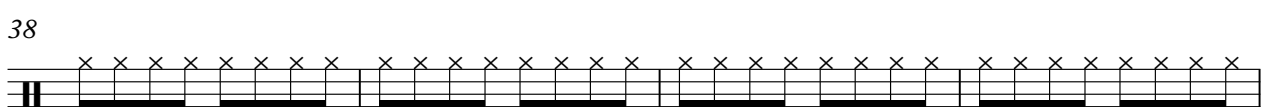
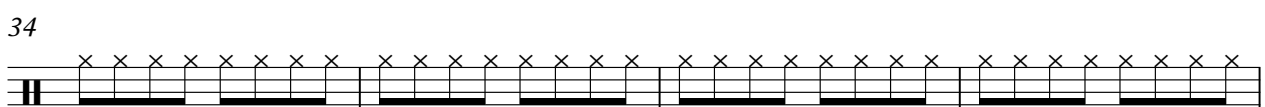
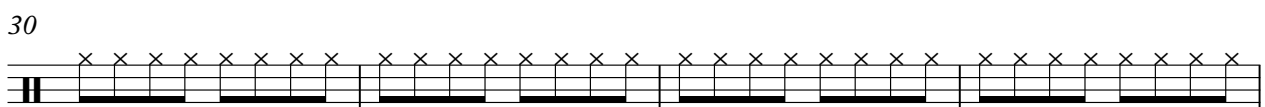
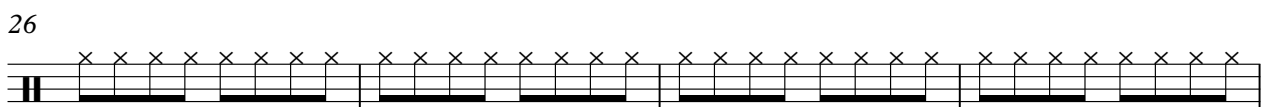
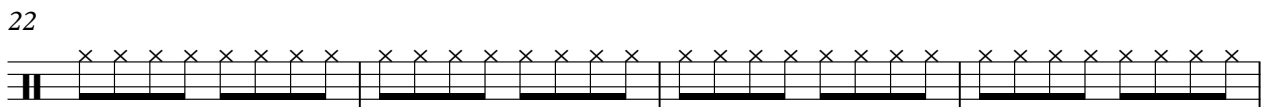
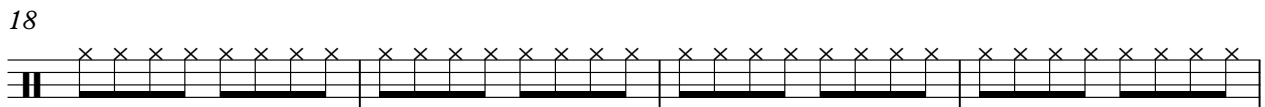
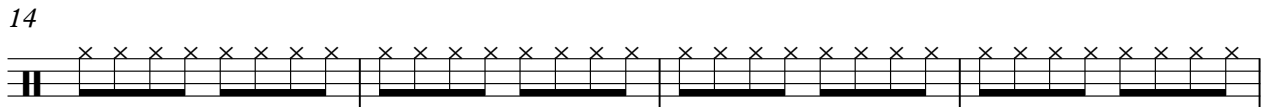
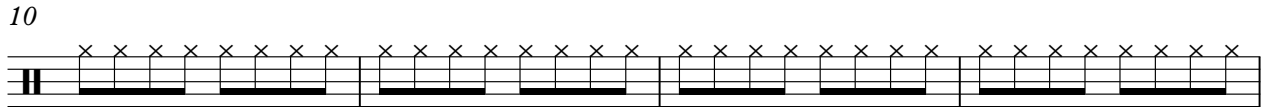
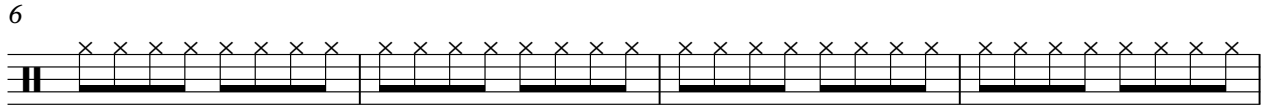

V.S.

2

Hihat

42

46

50

54

58

62

66

70

74

78

82

86

90

94

98

101

Dana Winner - Westenwind One Way Wind

Toms

♩ = 110,001923

5 Toms 4 7

19 7 2

31 7 4 3

47 4 7

61 7 2 3

75 3 6

86 3 3

94 3

99 2 2

Dana Winner - Westenwind One Way Wind

Cymbals

♩ = 110,001923

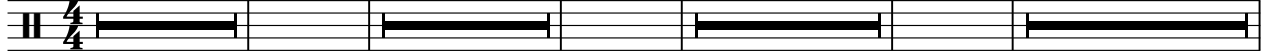

Cymbals

4/4 **2**  **3**  **4**  **7**

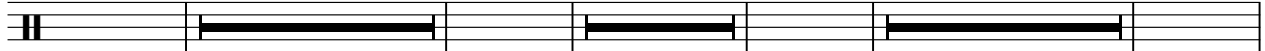

20  **7**  **2**  **7** 

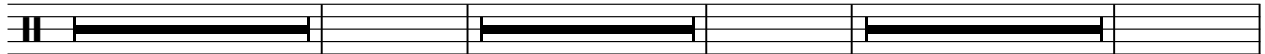

40 **4**  **3**  **4** 

54 **7**  **7**  **2** 

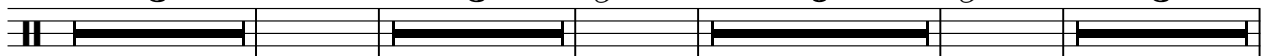

73 **3**  **3**  **6**  **3**

91  **3**  **3**  **5**

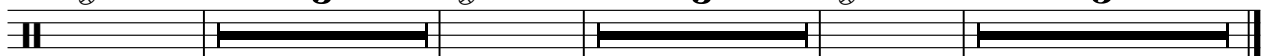

Rimshot

Dana Winner - Westenwind One Way Wind

♩ = 110,001923

2 Rimshot

8

14

20

26

32

38

44

50

56

V.S.

Shaker

Dana Winner - Westenwind One Way Wind

♩ = 110,001923

2 Shaker

6

10

14

18

22

26

30

34

38

V.S.

42

46

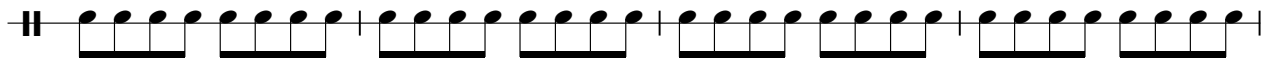

50

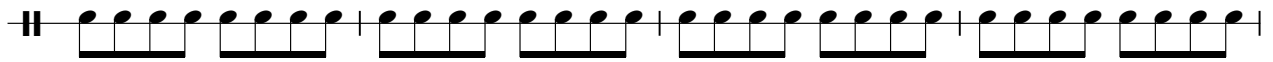

54

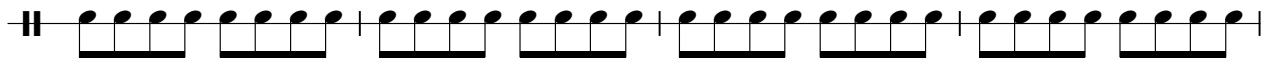

58

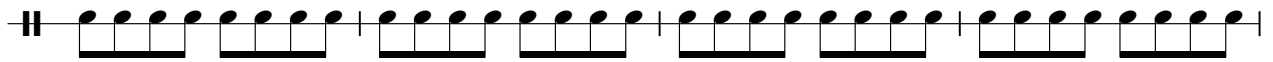

62

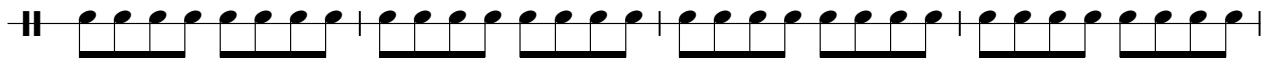

66

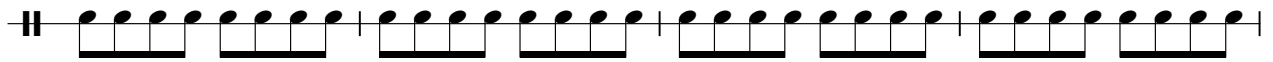

70

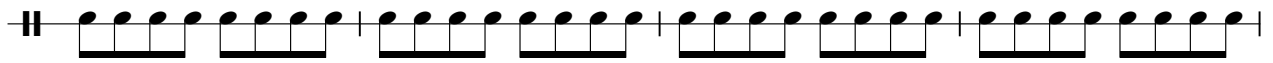

74

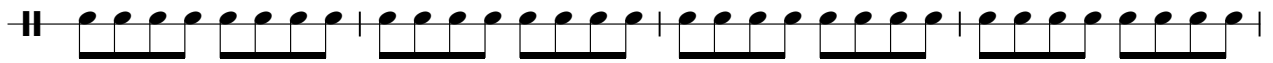

78

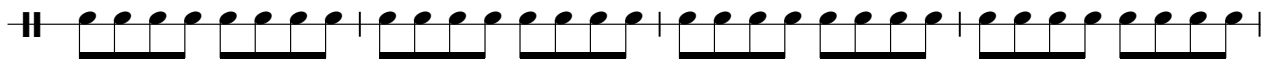

82

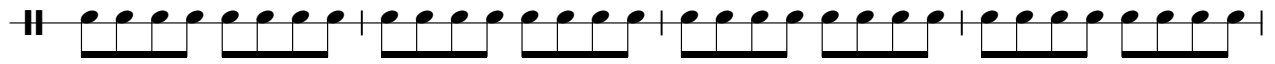

86

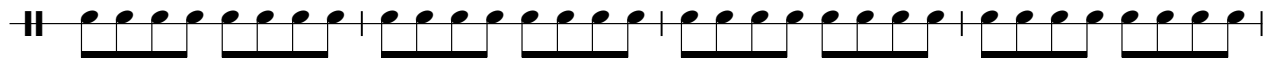

90

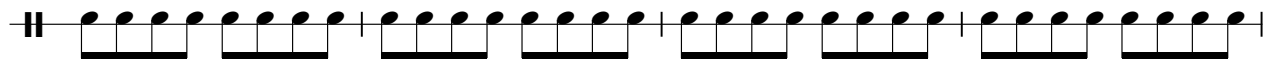

94

98

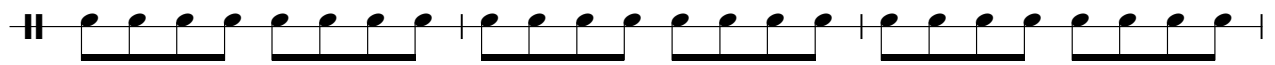

101

Dana Winner - Westenwind One Way Wind

Fing. Bass

♩ = 110,001923

2 Fing. Bass

V.S.

51

55

60

65

70

75

80

85

90

95

#Nylon Gt

Dana Winner - Westenwind One Way Wind

♩ = 110,001923

2 #Nylon Gtr

6

10

14

18

22

26

30

34

38

V.S.

82

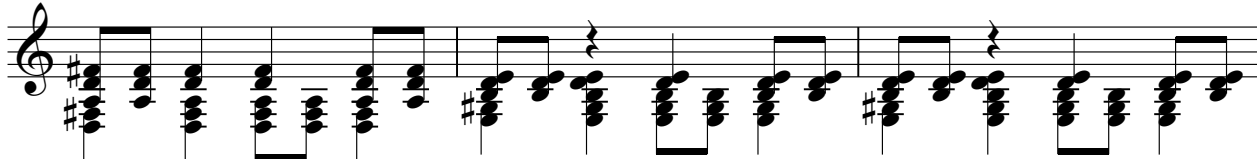

85

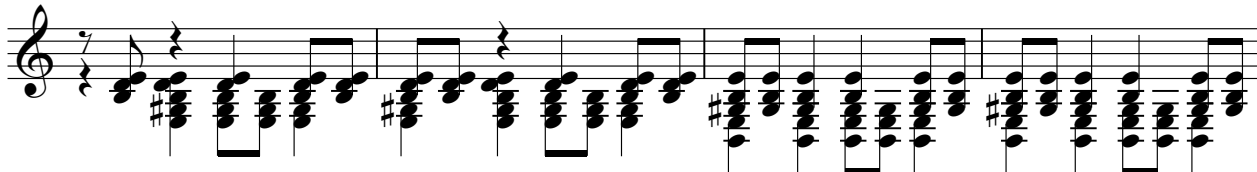

89

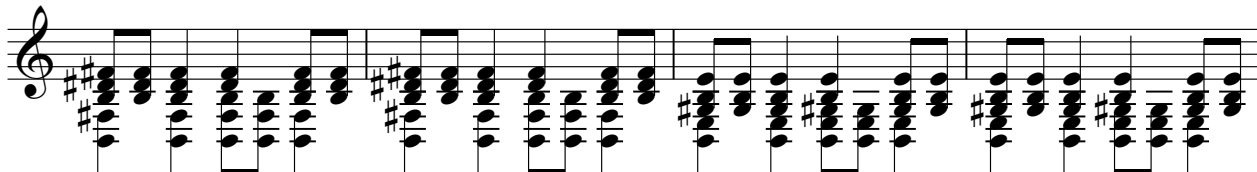

93

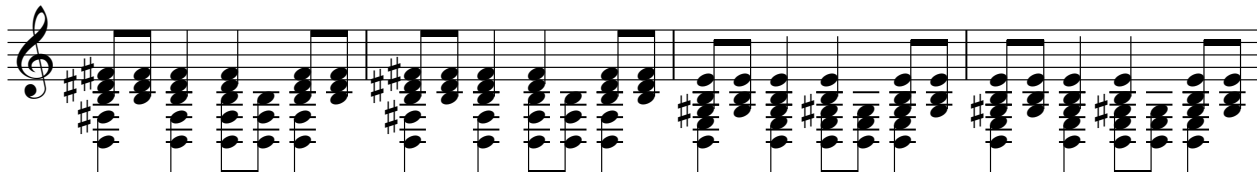

97

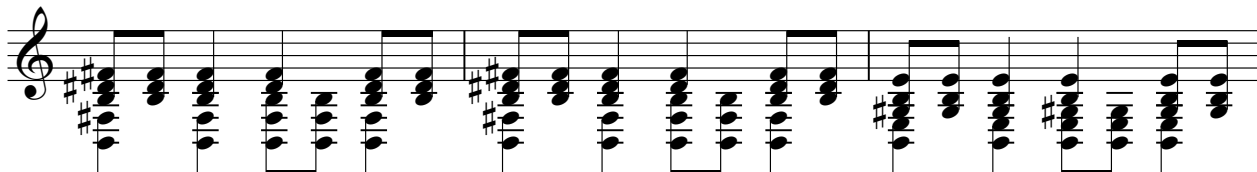

100

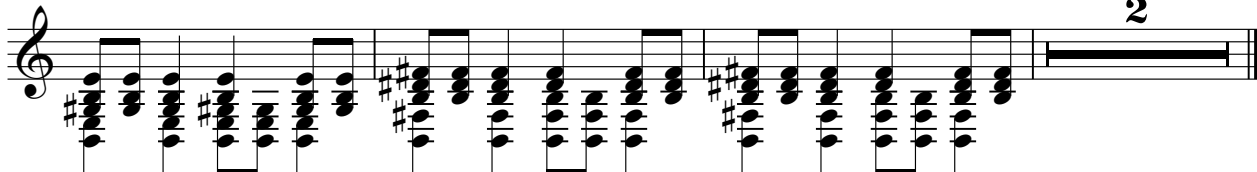

Dana Winner - Westenwind One Way Wind

Vocal-Lin

♩ = 110,001923
10 Vocal-Line

14

19

23

27

32

36

40

42 **9**

52

57

61

65

70

75

79

82

89

94

Dana Winner - Westenwind One Way Wind

#St.Strin

♩ = 110,001923

2 #St.String

10

18

24

29

33 6

37

42

48

55

V.S.

#St.Strin.

100

2

#Loud Glc

Dana Winner - Westenwind One Way Wind

♩ = 110,001923 #Loud Glck

5 4

12 8

23

28

32

35

39

43 3 4

52 8

63

2

#Loud Glc

68

73

76

80

84

88

92

96

100

2

Dana Winner - Westenwind One Way Wind

#Wrm.Strn

♩ = 110,001923

29 #Wrm.Strng

34

39

44

27

75

80

85

90

95

99

2

Dana Winner - Westenwind One Way Wind

#Syn.Voic

$\text{♩} = 110,001923$ **37** #Syn.Voic

43 **36**

84 **3**

90

93

96

99

101 **2**

♩ = 110,001923

Nyl.Str.Gt

6

10

43

47

51

56

60