

# Radio Head - Creep

♩ = 89,990105

Percussion

♩ = 89,990105

Electric Bass

4

Perc.

E. Bass

7

Perc.

E. Bass

10

Perc.

E. Bass

13

Perc.

E. Bass

16

Perc.

E. Bass

19

Perc.

E. Bass

22

Perc.

E. Bass

25

Perc.

E. Bass

28

Perc.

E. Bass

31

Perc.

E. Bass

34

Perc.

E. Bass

37

Perc.

E. Bass

40

Perc.

E. Bass

43

Perc.

E. Bass

46

Perc.

E. Bass

49

Perc.

E. Bass

52

Perc.

E. Bass

55

Perc.

E. Bass

58

Perc.

E. Bass

61

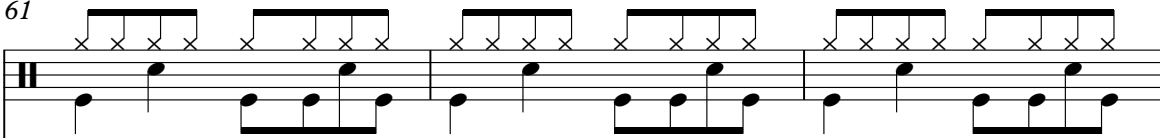
Perc. 

E. Bass 

64

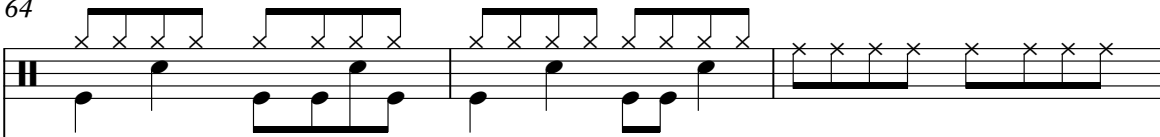
Perc. 

E. Bass 

67

Perc. 

E. Bass 

70

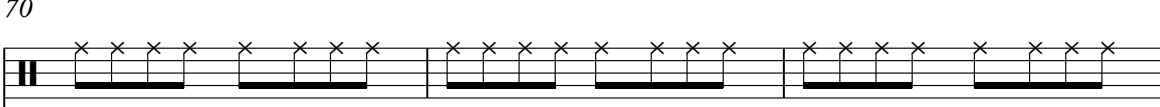
Perc. 

E. Bass 

73

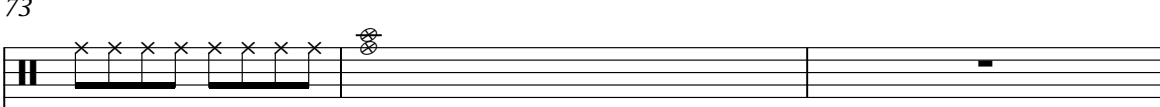
Perc. 

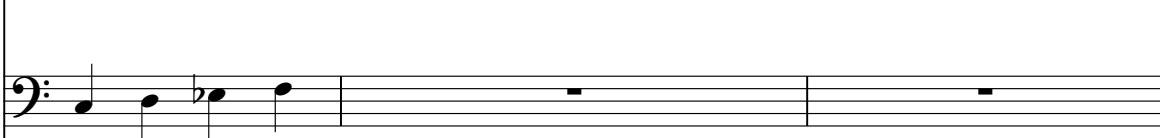
E. Bass 

Solo 

76  
Solo

78  
Solo

80  
Solo

82  
Solo

Percussion

Radio Head - Creep

♩ = 89,990105

5

9

13

17

21

25

29

33

37

V.S.

Percussion

41

44

48

52

56

60

64

68

72

Electric Bass Radio Head - Creep

♩ = 89,990105

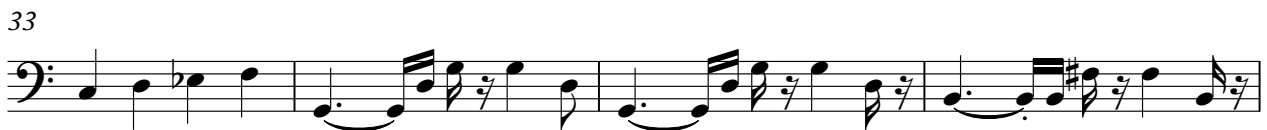
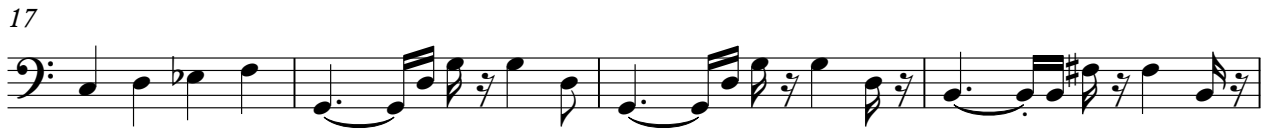

V.S.

41

45

49

53

57

61

65

69

72

Solo

# Radio Head - Creep

♩ = 89,990105

**73**

75

78

80
