

# Daniel - A Ela Vou Me Entregar

♩ = 132,000137

Tenor Saxophone

Baroque Trumpet

Percussion

Jazz Guitar

5-string Electric Bass

Synth Strings

FX 5 (Brightness)

♩ = 132,000137

4

Perc.

J. Gtr.

E. Bass

6

Ten. Sax.

Perc.

J. Gtr.

E. Bass

Syn. Str.

FX 5

8

Ten. Sax.

Perc.

J. Gtr.

E. Bass

Syn. Str.

FX 5

10

Ten. Sax.

Bar. Tpt.

Perc.

J. Gtr.

E. Bass

Syn. Str.

FX 5

12

Ten. Sax.

Bar. Tpt.

Perc.

J. Gtr.

E. Bass

Syn. Str.

FX 5

14

Ten. Sax.

Bar. Tpt.

Perc.

J. Gtr.

E. Bass

Syn. Str.

FX 5

16

Perc.

J. Gtr.

E. Bass

Syn. Str.

3

18

Perc.

J. Gtr.

E. Bass

Syn. Str.

20

Perc.

J. Gtr.

E. Bass

Syn. Str.

22

Bar. Tpt.

Perc.

J. Gtr.

E. Bass

Syn. Str.

FX 5

24

Bar. Tpt.

Perc.

J. Gtr.

E. Bass

Syn. Str.

FX 5

25

Perc. J. Gtr. E. Bass Syn. Str.

27

Perc. J. Gtr. E. Bass Syn. Str.

29

Perc. J. Gtr. E. Bass Syn. Str.

31

Perc.

J. Gtr.

E. Bass

Syn. Str.

FX 5

33

Bar. Tpt.

Perc.

J. Gtr.

E. Bass

Syn. Str.

FX 5

35

Perc. J. Gtr. E. Bass Syn. Str. FX 5

37

Perc. J. Gtr. E. Bass Syn. Str. FX 5

39

Bar. Tpt.

Perc.

J. Gtr.

E. Bass

Syn. Str.

FX 5

40

Perc.

J. Gtr.

E. Bass

Syn. Str.

FX 5

42

Perc.

J. Gtr.

E. Bass

Syn. Str.

FX 5

44

Bar. Tpt.

Perc.

J. Gtr.

E. Bass

Syn. Str.

FX 5

46

Perc.

J. Gtr.

E. Bass

Syn. Str.

3

48

Bar. Tpt.

Perc.

J. Gtr.

E. Bass

Syn. Str.

FX 5

50

Perc.

J. Gtr.

E. Bass

Syn. Str.

FX 5

3

52

Ten. Sax.

Perc.

J. Gtr.

E. Bass

Syn. Str.

FX 5

3

54

Ten. Sax.  
Perc.  
J. Gtr.  
E. Bass  
Syn. Str.  
FX 5

55

Ten. Sax.  
Perc.  
J. Gtr.  
E. Bass  
Syn. Str.  
FX 5

58

Ten. Sax.

Bar. Tpt.

Perc.

J. Gtr.

E. Bass

Syn. Str.

FX 5

60

Perc.

J. Gtr.

E. Bass

Syn. Str.

FX 5

62

Perc. J. Gtr. E. Bass Syn. Str.

64

Perc. J. Gtr. E. Bass Syn. Str.

66

Perc. J. Gtr. E. Bass Syn. Str.

68

Perc.

J. Gtr.

E. Bass

Syn. Str.

70

Perc.

J. Gtr.

E. Bass

Syn. Str.

72

Perc.

J. Gtr.

E. Bass

Syn. Str.

FX 5

74

Perc.

J. Gtr.

E. Bass

Syn. Str.

FX 5

76

Perc.

J. Gtr.

E. Bass

Syn. Str.

FX 5

78

Bar. Tpt.

Perc.

J. Gtr.

E. Bass

Syn. Str.

FX 5

79

Perc.

J. Gtr.

E. Bass

Syn. Str.

FX 5

81

Perc.

J. Gtr.

E. Bass

Syn. Str.

FX 5

83

Bar. Tpt.  
Perc.  
J. Gtr.  
E. Bass  
Syn. Str.  
FX 5

85

Perc.  
J. Gtr.  
E. Bass  
Syn. Str.  
FX 5

87

Perc.

J. Gtr.

E. Bass

Syn. Str.

FX 5

89

Bar. Tpt.

Perc.

J. Gtr.

E. Bass

Syn. Str.

FX 5

91

Perc. J. Gtr. E. Bass Syn. Str. FX 5

93

Perc. J. Gtr. E. Bass Syn. Str. FX 5

95

Perc.

J. Gtr.

E. Bass

Syn. Str.

FX 5

97

Perc.

J. Gtr.

E. Bass

Syn. Str.

FX 5

98

Perc.

J. Gtr.

E. Bass

Syn. Str.

FX 5

3

100

Perc.

J. Gtr.

E. Bass

Syn. Str.

FX 5

102

Perc.

J. Gtr.

E. Bass

Syn. Str.

FX 5

104

Perc.

J. Gtr.

E. Bass

Syn. Str.

FX 5

106

Perc. J. Gtr. E. Bass Syn. Str. FX 5

108

Perc. J. Gtr. E. Bass Syn. Str. FX 5

110

Perc.

J. Gtr.

E. Bass

Syn. Str.

FX 5

112

Bar. Tpt.

Perc.

J. Gtr.

E. Bass

Syn. Str.

FX 5

114

Ten. Sax.

Perc.

J. Gtr.

E. Bass

Syn. Str.

FX 5

116

Ten. Sax.

Perc.

J. Gtr.

E. Bass

Syn. Str.

FX 5

118

Ten. Sax.

Perc.

J. Gtr.

E. Bass

Syn. Str.

FX 5

119

Ten. Sax.

Bar. Tpt.

Perc.

J. Gtr.

E. Bass

Syn. Str.

FX 5

120

Ten. Sax.

Bar. Tpt.

Perc.

J. Gtr.

E. Bass

Syn. Str.

FX 5

Detailed description of the musical score: The score is for page 33, starting at measure 120. It features seven staves. The Tenor Saxophone and Baritone Trumpet parts play a melodic line in G major, starting with a quarter note G4, followed by eighth notes A4, B4, and C5, then a quarter rest, and finally a triplet of eighth notes D5, E5, and F5. The Percussion part has a rhythmic pattern of eighth notes with 'x' marks above, indicating a specific sound effect. The Jazz Guitar part has chords and single notes. The Electric Bass part has a simple eighth-note line. The Synthesizer/Strings part has chords and a triplet in measure 121. The FX 5 part has a melodic line with a triplet in measure 121.

122

Ten. Sax.

Bar. Tpt.

Perc.

J. Gtr.

E. Bass

Syn. Str.

FX 5

Tenor Saxophone

Daniel - A Ela Vou Me Entregar

♩ = 132,000137

6

9

12

37

52

55

58

55

115

118

121

3

3

3

Baroque Trumpet

Daniel - A Ela Vou Me Entregar

♩ = 132,000137

10

14

25

40

56

60

85

113

121

# Daniel - A Ela Vou Me Entregar

## Percussion

♩ = 132,000137

V.S.

74

78

81

84

87

91

94

98

101

104

V.S.

Percussion

107

111

115

118

121

♩ = 132,000137

2

5

8

11

14

17

20

23

25

28

3

31

34

37

40

43

46

49

52

55

58

91

94

97

100

104

108

111

114

117

120

122

5-string Electric Bass

Daniel - A Ela Vou Me Entregar

♩ = 132,000137

4

9

14

19

24

29

34

39

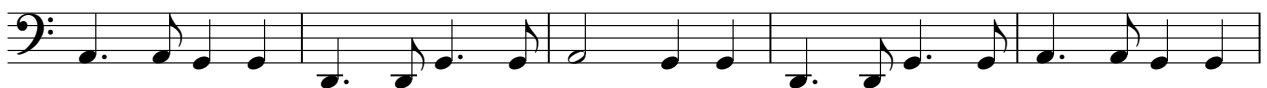

44

49

V.S.

102

107

112

117

121

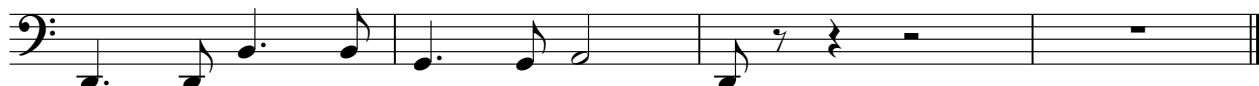

# Daniel - A Ela Vou Me Entregar

## Synth Strings

♩ = 132,000137

6

9

12

15

19

22

25

28

32

35

V.S.

Synth Strings

68

71

74

78

81

84

87

90

93

96

V.S.

98

101

104

107

110

113

116

119

121

♩ = 132,000137

6

9

12

8

23

7

33

36

39

42

45

2

97

100

104

108

112

116

119

122