

Daniel - A Gata do Milenio

♩ = 109,999908

JodersonAlex8671585 joderson@ig.com.br

♩ = 109,999908

4

Perc.

J. Gtr.

J. Gtr.

J. Gtr.

J. Gtr.

Kora

E. Bass

Band.

S. Bass

Vla.

5

Perc.

J. Gtr.

J. Gtr.

J. Gtr.

J. Gtr.

Kora

E. Bass

Band.

S. Bass

Vla.

6

Perc.

J. Gtr.

J. Gtr.

J. Gtr.

J. Gtr.

Kora

E. Bass

Band.

S. Bass

Vla.

7

Perc.

J. Gtr.

J. Gtr.

J. Gtr.

J. Gtr.

Kora

E. Bass

Band.

S. Bass

Vla.

8

Perc.

J. Gtr.

J. Gtr.

J. Gtr.

J. Gtr.

Kora

E. Bass

Band.

S. Bass

Vla.

8

10

11

12

13

14

15

16

17

18

Perc.

J. Gtr.

J. Gtr.

E. Bass

Band.

Vla.

19

Perc.

J. Gtr.

J. Gtr.

E. Bass

Band.

Vla.

20

21

23

24

25

Perc.

J. Gtr.

J. Gtr.

E. Bass

Vla.

26

Perc.

J. Gtr.

J. Gtr.

E. Bass

Vla.

27

Perc.

J. Gtr.

J. Gtr.

E. Bass

Vla.

28

Perc.

J. Gtr.

J. Gtr.

E. Bass

Vla.

29

Perc.

J. Gtr.

J. Gtr.

E. Bass

Vla.

30

Perc.

J. Gtr.

J. Gtr.

E. Bass

Vla.

31

32

33

Perc.

J. Gtr.

J. Gtr.

E. Bass

Vla.

34

Perc.

J. Gtr.

J. Gtr.

E. Bass

Vla.

35

36

37

Perc.

J. Gtr.

J. Gtr.

E. Bass

Band.

Vla.

38

Perc.

J. Gtr.

J. Gtr.

E. Bass

Vla.

39

40

41

43

45

Perc.

J. Gtr.

J. Gtr.

E. Bass

Vla.

46

Perc.

J. Gtr.

J. Gtr.

E. Bass

Vla.

47

48

49

Perc. J. Gtr. J. Gtr. Kora E. Bass Vla.

50

Perc. J. Gtr. J. Gtr. Kora E. Bass Vla.

51

52

53

54

55

56

57

58

59

60

61

Perc.

J. Gtr.

J. Gtr.

E. Bass

Band.

Vla.

62

Perc.

J. Gtr.

J. Gtr.

E. Bass

Band.

Vla.

64

67

The score consists of the following parts:

- Perc.**: Percussion part with various rhythmic patterns and accents.
- J. Gtr.**: J. Gtr. part with melodic lines and chords.
- J. Gtr.**: J. Gtr. part with chords and melodic lines.
- J. Gtr.**: J. Gtr. part with chords and melodic lines.
- J. Gtr.**: J. Gtr. part with chords and melodic lines.
- Kora**: Kora part with chords and melodic lines.
- E. Bass**: E. Bass part with a steady bass line.
- Band**: Band part with a steady bass line.
- S. Bass**: S. Bass part with a steady bass line.
- Vla.**: Vla. part with a steady bass line.

68

Perc.

J. Gtr.

J. Gtr.

J. Gtr.

J. Gtr.

Kora

E. Bass

Band.

S. Bass

Vla.

69

Musical score for Percussion (Perc.), J. Gtr., Kora, E. Bass, Band, S. Bass, and Vla. The score is written for seven instruments. The Percussion part features a complex rhythmic pattern with various symbols. The J. Gtr. parts include melodic lines and chordal accompaniment. The Kora part features a melodic line with a specific rhythmic pattern. The E. Bass part provides a low-frequency accompaniment. The Band part is mostly silent. The S. Bass part features a rhythmic accompaniment. The Vla. part features a low-frequency accompaniment.

71

73

74

75

76

77

78

79

80

81

Perc.

J. Gtr.

J. Gtr.

E. Bass

Band.

Vla.

82

Perc.

J. Gtr.

J. Gtr.

E. Bass

Band.

Vla.

83

84

85

86

87

88

89

Perc.

J. Gtr.

J. Gtr.

E. Bass

Band.

Vla.

90

Perc.

J. Gtr.

J. Gtr.

E. Bass

Band.

Vla.

91

93

50

95

Perc.

J. Gtr.

J. Gtr.

E. Bass

Vla.

96

Perc.

J. Gtr.

J. Gtr.

E. Bass

Vla.

97

98

99

Perc.

J. Gtr.

J. Gtr.

E. Bass

Vla.

100

Perc.

J. Gtr.

J. Gtr.

Kora

E. Bass

Vla.

101

102

103

104

105

106

107

Perc.

J. Gtr.

J. Gtr.

E. Bass

Vla.

108

Perc.

J. Gtr.

J. Gtr.

E. Bass

Vla.

109

110

111

112

113

114

115

116

117

118

Daniel - A Gata do Milenio

Percussion

♩ = 109,999908

3

4

5

6

7

8

10

11

12

V.S.

Percussion

13

14

15

16

17

18

19

20

21

23

24

25

26

27

28

29

30

31

32

33

34

36

37

38

39

40

41

44

45

46

47

48

49

50

51

52

53

54

55

56

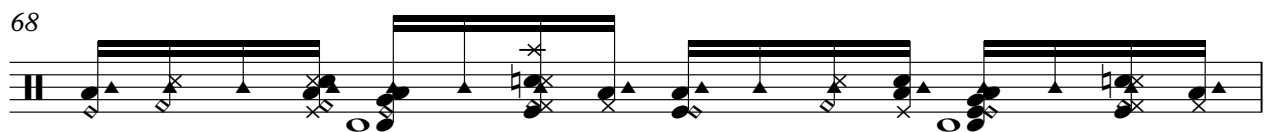
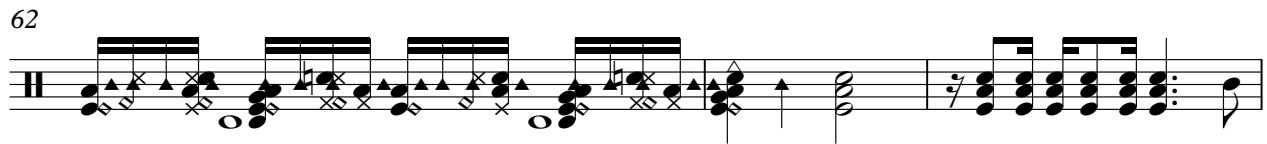
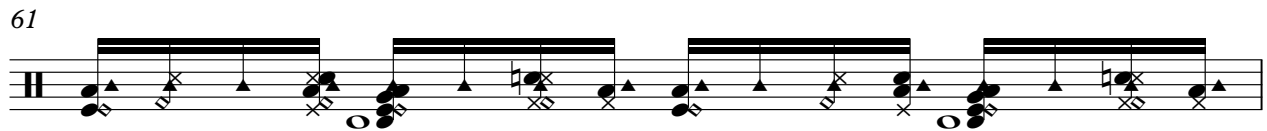
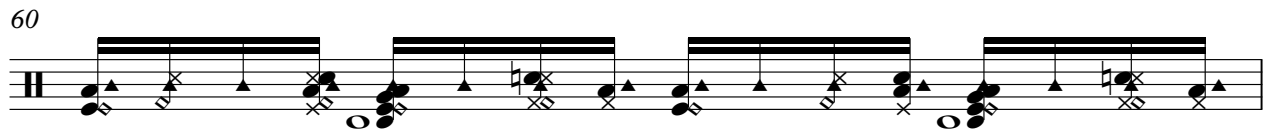

69

70

71

73

74

75

76

77

78

79

80

81

82

83

84

86

87

88

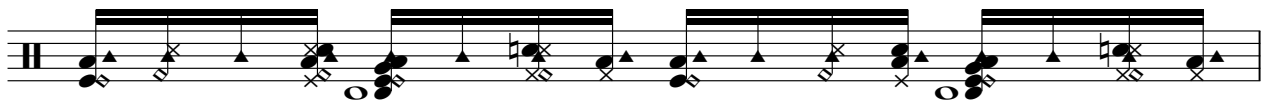

89

90

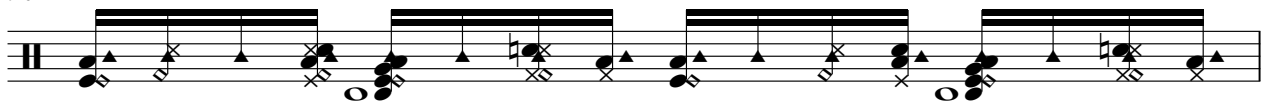

91

94

95

96

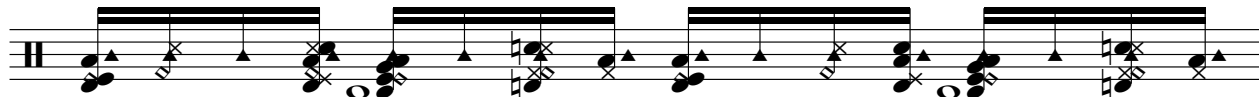

97

98

99

100

101

102

103

104

105

106

107

108

109

110

111

112

113

114

115

116

117

118

♩ = 109,999908

5

8 55

65

68

71 47

♩ = 109,999908

5

9

12

15

18

21

24

27

30

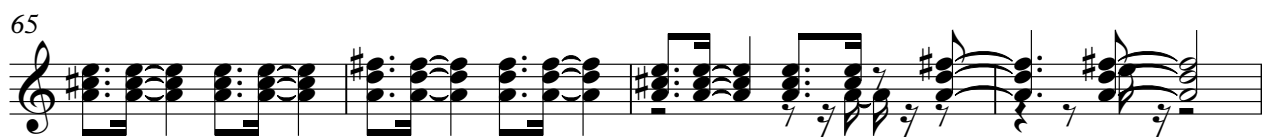

93

96

99

102

105

108

111

114

117

118

♩ = 109,999908

4

7

10 55

67

70

72 47

♩ = 109,999908

4

6

9 **55**

66

68

71 **47**

♩ = 109,999908

♩ = 109,999908

4

6

9

55

66

68

71

47

Daniel - A Gata do Milenio

Kora

♩ = 109,999908

14 2

Joderson Almeida@ig.com.br

20

18

41

7

51

27 20

100

2 8

113

2 2

64

67

70

74

77

80

83

86

89

92

V.S.

96

99

102

105

108

111

114

117

Bandoneon

Daniel - A Gata do Milenio

♩ = 109,999908

9

8

20

11

3

36

39

42

8

53

3

58

60

63

69

82

87

90

93

104

Synth Bass

Daniel - A Gata do Milenio

♩ = 109,999908

4

7

10 **55**

67

70

72 **47**

Daniel - A Gata do Milenio

Viola

♩ = 109,999908

7

12

17

20

24

28

32

36

40

V.S.

44

48

53

57

61

65

71

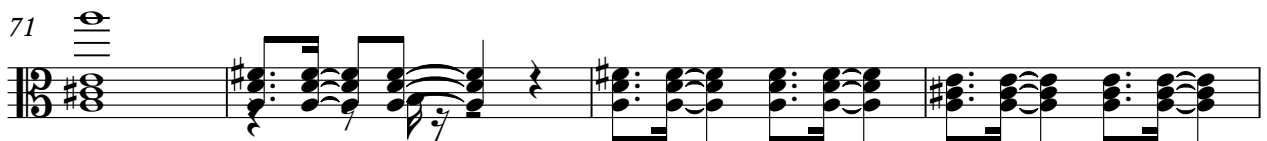

75

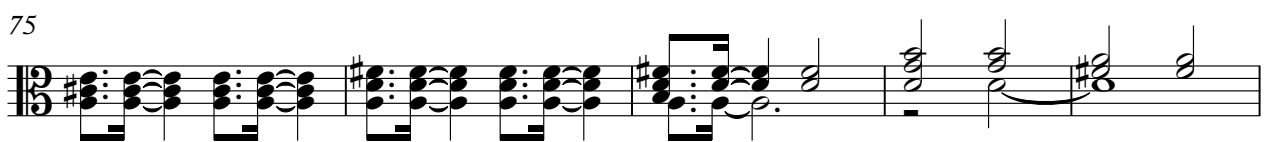

80

83

87

91

95

99

103

107

111

115

117