

Daniel - A Paixao Sempre Acaba Assim

♩ = 108,999947

Tenor Saxophone

Tenor Saxophone

Percussion

Electric Guitar

Kora

Fretless Electric Bass

FX 5 (Brightness)

Solo

4

Ten. Sax.

Perc.

E. Gtr.

E. Bass

Solo

6

Ten. Sax.

Perc.

E. Gtr.

E. Bass

Solo

8

Ten. Sax.

Perc.

E. Gtr.

E. Bass

Solo

10

Ten. Sax.

Perc.

E. Gtr.

E. Bass

Solo

12

Ten. Sax.

Perc.

E. Gtr.

Kora

E. Bass

FX 5

Solo

14

Ten. Sax.

Perc.

E. Gtr.

Kora

E. Bass

FX 5

16

Ten. Sax.

Perc.

E. Gtr.

Kora

E. Bass

FX 5

18

Ten. Sax.

Perc.

E. Gtr.

E. Bass

FX 5

20

Ten. Sax.

Perc.

E. Gtr.

Kora

E. Bass

FX 5

© 1994 by B212

22

Ten. Sax.

Perc.

E. Gtr.

Kora

E. Bass

FX 5

24

Ten. Sax.

Perc.

E. Gtr.

Kora

E. Bass

FX 5

26

Ten. Sax.

Perc.

E. Gtr.

Kora

E. Bass

FX 5

28

Ten. Sax.

Perc.

E. Gtr.

Kora

E. Bass

FX 5

30

Ten. Sax.

Perc.

E. Gtr.

Kora

E. Bass

FX 5

32

Ten. Sax.

Perc.

E. Gtr.

Kora

E. Bass

FX 5

34

Ten. Sax.

Perc.

E. Gtr.

Kora

E. Bass

FX 5

36

Ten. Sax.

Perc.

E. Gtr.

Kora

E. Bass

FX 5

38

Ten. Sax.

Perc.

E. Gtr.

Kora

E. Bass

FX 5

39

Ten. Sax.

Perc.

E. Gtr.

Kora

E. Bass

FX 5

40

Ten. Sax.

Perc.

E. Gtr.

Kora

E. Bass

FX 5

41

Ten. Sax.

Perc.

E. Gtr.

Kora

E. Bass

FX 5

43

Ten. Sax.

Perc.

E. Gtr.

Kora

E. Bass

FX 5

44

Ten. Sax.

Perc.

E. Gtr.

Kora

E. Bass

FX 5

46

Perc.

E. Gtr.

Kora

E. Bass

FX 5

48

Perc.

E. Gtr.

Kora

E. Bass

FX 5

50

Perc.

E. Gtr.

Kora

E. Bass

FX 5

52

Perc.

E. Gtr.

Kora

E. Bass

FX 5

54

Perc.

E. Gtr.

Kora

E. Bass

FX 5

56

Perc.

E. Gtr.

Kora

E. Bass

FX 5

58

Perc.

E. Gtr.

Kora

E. Bass

FX 5

60

62

64

Perc.

E. Gtr.

E. Bass

FX 5

66

Ten. Sax.

Perc.

E. Gtr.

E. Bass

FX 5

68

Ten. Sax.

Perc.

E. Gtr.

E. Bass

FX 5

71

Ten. Sax.

Perc.

E. Gtr.

E. Bass

FX 5

73

Ten. Sax.

Perc.

E. Gtr.

E. Bass

FX 5

75

Perc.

E. Gtr.

Kora

E. Bass

FX 5

77

Perc.

E. Gtr.

Kora

E. Bass

FX 5

79

Perc.

E. Gtr.

Kora

E. Bass

FX 5

81

83

85

87

89

Perc.

E. Gtr.

Kora

E. Bass

FX 5

91

Perc.

E. Gtr.

Kora

E. Bass

FX 5

93

95

97

99

101

103

105

Ten. Sax.

Perc.

E. Gtr.

E. Bass

FX 5

107

Ten. Sax.

Perc.

E. Gtr.

E. Bass

FX 5

109

Ten. Sax.

Perc.

E. Gtr.

E. Bass

FX 5

111

Ten. Sax.

Perc.

E. Gtr.

E. Bass

FX 5

114

Ten. Sax.

Perc.

E. Gtr.

E. Bass

FX 5

116

Ten. Sax.

Perc.

E. Gtr.

E. Bass

FX 5

118

Ten. Sax.

Perc.

E. Gtr.

E. Bass

Daniel - A Paixao Sempre Acaba Assim

Tenor Saxophone

$\text{♩} = 108,999947$

2

7

12

15

17

19

22

25

27

29

3

V.S.

2

Tenor Saxophone

32

35

38

41

43

Tenor Saxophone

Daniel - A Paixao Sempre Acaba Assim

♩ = 108,999947
65

70

74

30

107

110

115

Daniel - A Paixao Sempre Acaba Assim

Percussion

♩ = 108,999947

2

5

7

9

11

14

17

20

23

26

V.S.

29

32

35

38

41

44

47

51

55

58

Percussion

62

66

70

74

77

80

84

88

92

96

V.S.

4

Percussion

99

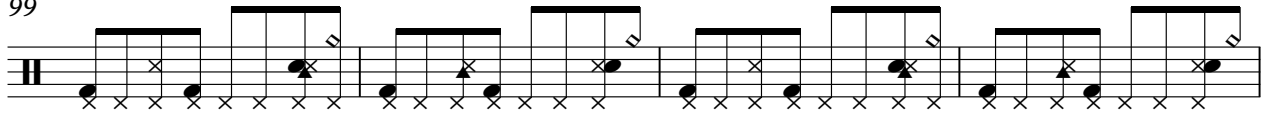

103

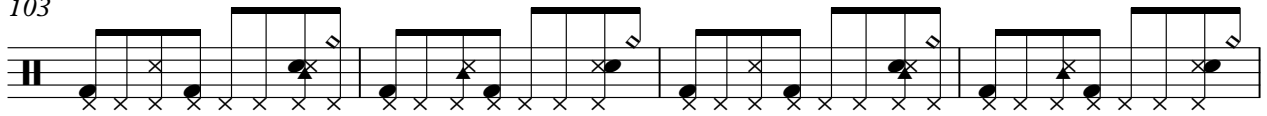

107

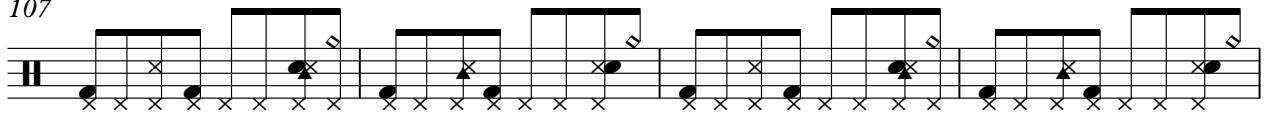

111

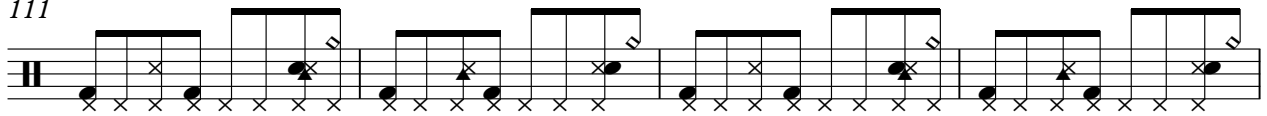

115

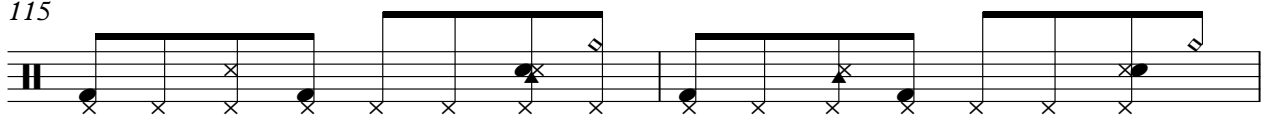

117

Daniel - A Paixao Sempre Acaba Assim

Electric Guitar

♩ = 108,999947

3

7

10

14

17

20

23

26

29

32

V.S.

67

70

73

76

79

82

85

88

91

94

♩ = 108,999947

11

14

17

22

25

28

31

34

37

40

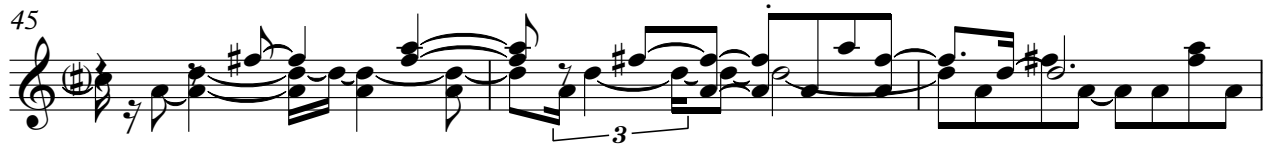

85

88

91

94

97

100

103

16

Daniel - A Paixao Sempre Acaba Assim

Fretless Electric Bass

♩ = 108,999947

3

9

14

18

23

28

33

38

43

48

V.S.

53

58

63

67

71

76

81

86

91

96

101

106

111

116

♩ = 108,999947

9

16

24

31

40

49

57

65

70

© 14.2008 B212

FX 5 (Brightness)

75

81

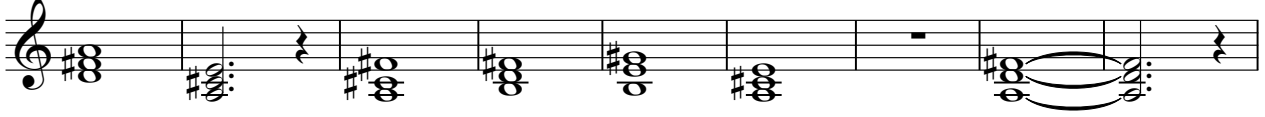

90

97

105

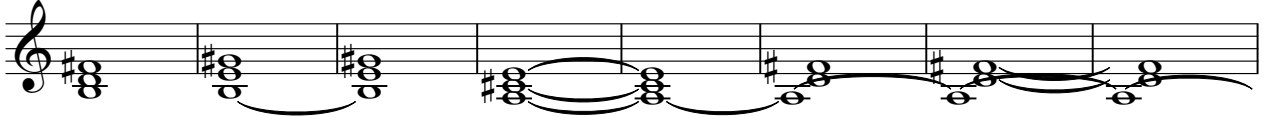

113

116

Solo

Daniel - A Paixao Sempre Acaba Assim

♩ = 108,999947

3

9

11

108

