

♩ = 138,030029

Alto Saxophone

Percussion

Kora

Kora

Electric Bass

♩ = 138,030029

Orchestra Hit

Viola

♩ = 138,030029

Perc.

5

Alto Sax.
Perc.
Kora
Kora
E. Bass
Vla.

7

Alto Sax.
Perc.
Kora
Kora
E. Bass
Vla.

9

Alto Sax.

Perc.

Kora

Kora

E. Bass

11

Alto Sax.

Perc.

Kora

Kora

E. Bass

13

Alto Sax.

Perc.

Kora

Kora

E. Bass

15

Alto Sax.

Perc.

Kora

Kora

E. Bass

17

Alto Sax.
Perc.
Kora
Kora
E. Bass
Vla.

19

Alto Sax.
Perc.
Kora
Kora
E. Bass

21

Alto Sax.

Perc.

Kora

Kora

E. Bass

23

Alto Sax.

Perc.

Kora

Kora

E. Bass

25

Alto Sax.
Perc.
Kora
Kora
E. Bass
Orch. Hit
Vla.

27

Alto Sax.
Perc.
Kora
E. Bass
Orch. Hit
Vla.

29

Alto Sax.

Perc.

Kora

E. Bass

Orch. Hit

Vla.

31

Perc.

Kora

E. Bass

Orch. Hit

Vla.

33

Alto Sax.
Perc.
Kora
Kora
E. Bass
Orch. Hit
Vla.

35

Alto Sax.
Perc.
Kora
E. Bass
Orch. Hit
Vla.

37

Alto Sax.

Perc.

Kora

E. Bass

Orch. Hit

Vla.

39

Perc.

Kora

E. Bass

Orch. Hit

Vla.

41

Alto Sax.
Perc.
Kora
Kora
E. Bass
Orch. Hit
Vla.

43

Alto Sax.
Perc.
Kora
Kora
E. Bass

45

Alto Sax.
Perc.
Kora
Kora
E. Bass

47

Alto Sax.
Perc.
Kora
Kora
E. Bass

49

Alto Sax.
Perc.
Kora
Kora
E. Bass

51

Alto Sax.
Perc.
Kora
Kora
E. Bass
Vla.

53

Alto Sax.
Perc.
Kora
Kora
E. Bass

55

Alto Sax.
Perc.
Kora
Kora
E. Bass

57

Alto Sax.
Perc.
Kora
Kora
E. Bass

59

Alto Sax.
Perc.
Kora
Kora
E. Bass

Orch. Hit
Vla.

61

Alto Sax.

Perc.

Kora

E. Bass

Orch. Hit

Vla.

63

Alto Sax.

Perc.

Kora

E. Bass

Orch. Hit

Vla.

65

Perc.

Kora

E. Bass

Orch. Hit

Vla.

67

Alto Sax.

Perc.

Kora

Kora

E. Bass

Orch. Hit

Vla.

69

Alto Sax.

Perc.

Kora

E. Bass

Orch. Hit

Vla.

71

Alto Sax.

Perc.

Kora

E. Bass

Orch. Hit

Vla.

73

Perc.

Kora

E. Bass

Orch. Hit

Vla.

75

Alto Sax.

Perc.

Kora

E. Bass

Orch. Hit

Vla.

77

Perc.

79

Alto Sax.

Perc.

Kora

Kora

E. Bass

Vla.

81

Alto Sax.

Perc.

Kora

Kora

E. Bass

Vla.

83

Alto Sax.
Perc.
Kora
Kora
E. Bass

85

Alto Sax.
Perc.
Kora
Kora
E. Bass

87

Alto Sax.

Perc.

Kora

Kora

E. Bass

89

Alto Sax.

Perc.

Kora

Kora

E. Bass

91

Alto Sax.
Perc.
Kora
Kora
E. Bass
Vla.

93

Alto Sax.
Perc.
Kora
Kora
E. Bass

95

Alto Sax.

Perc.

Kora

Kora

E. Bass

97

Alto Sax.

Perc.

Kora

Kora

E. Bass

99

Alto Sax.
Perc.
Kora
Kora
E. Bass
Orch. Hit
Vla.

101

Alto Sax.
Perc.
Kora
E. Bass
Orch. Hit
Vla.

103

Alto Sax.

Perc.

Kora

E. Bass

Orch. Hit

Vla.

105

Perc.

Kora

E. Bass

Orch. Hit

Vla.

107

Alto Sax.
Perc.
Kora
Kora
E. Bass
Orch. Hit
Vla.

109

Alto Sax.
Perc.
Kora
E. Bass
Orch. Hit
Vla.

111

Alto Sax.

Perc.

Kora

E. Bass

Orch. Hit

Vla.

113

Perc.

Kora

E. Bass

Orch. Hit

Vla.

115

Alto Sax.
Perc.
Kora
Kora
E. Bass
Orch. Hit
Vla.

117

Alto Sax.
Perc.
Kora
E. Bass
Orch. Hit
Vla.

119

Alto Sax.

Perc.

Kora

E. Bass

Orch. Hit

Vla.

121

Perc.

Kora

E. Bass

Orch. Hit

Vla.

123

Alto Sax.
Perc.
Kora
Kora
E. Bass
Orch. Hit
Vla.

125

Alto Sax.
Perc.
Kora
E. Bass
Orch. Hit
Vla.

127

Alto Sax.

Perc.

Kora

E. Bass

Orch. Hit

Vla.

129

Perc.

Kora

E. Bass

Orch. Hit

Vla.

131

Alto Sax.
Perc.
Kora
E. Bass
Vla.

132

Alto Sax.
Perc.
Kora
E. Bass
Orch. Hit
Vla.

Alto Saxophone

♩ = 138,030029

2

6

8

12

16

20

25

29

35

3

2

3

2

Alto Saxophone

86

90

94

99

103

109

115

120

125

129

Percussion

♩ = 138,030029

4

6

9

12

15

18

21

24

27

V.S.

30

33

36

39

42

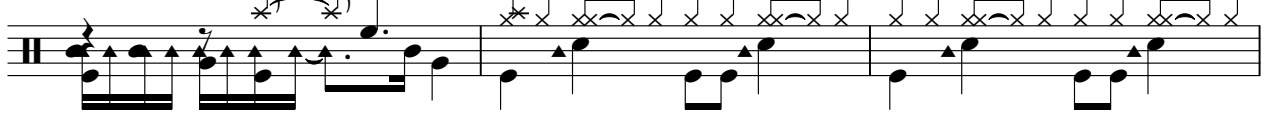

45

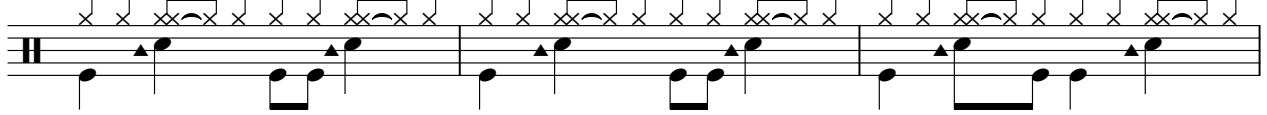

48

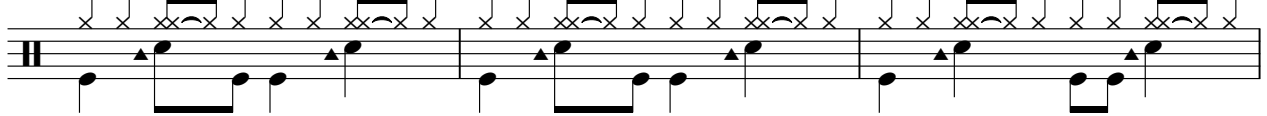

51

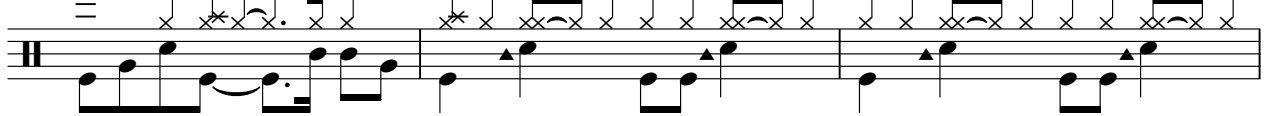

54

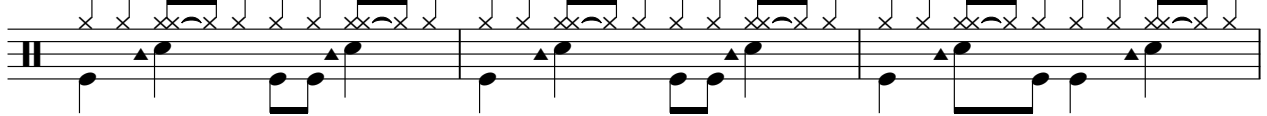

57

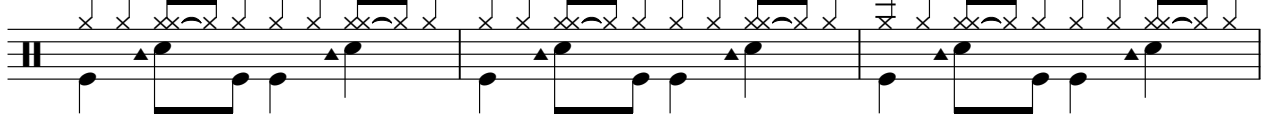

Percussion

60

63

66

69

72

75

77

79

81

83

V.S.

86

89

92

95

98

101

104

107

110

113

116

119

122

125

128

131

Kora

♩ = 138,030029

2

7

11

15

20

24

27

6

6

41

46

50

55

59

69

81

85

89

94

Kora

♩ = 138,030029

2

7

11

15

20

25

30

35

39

44

V.S.

94

99

104

109

113

118

122

126

129

Electric Bass

♩ = 138,030029

2

7

11

15

20

24

29

34

39

44

V.S.

2

49

Electric Bass

54

58

63

68

73

2

79

82

87

91

Electric Bass

96

101

106

111

116

121

126

130

Orchestra Hit

♩ = 138,030029

23

28

2

34

39

17

60

2

65

69

74

23

100

2

104

2

Orchestra Hit

108

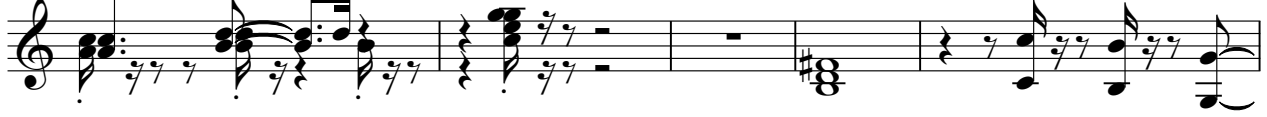

113

118

124

129

Viola

♩ = 138,030029

2

6

9

8

28

35

42

8

61

69

74

2

79

81

91

104

111

118

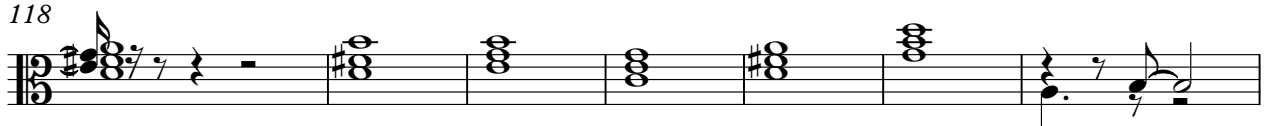

125

130

