

Daniel - Adoro Amar Voce

0.0"
1.1,00
Adoro Amar Voce - Daniel - tatamarques@mednet.com.br (034)960-1102

♩ = 102,000053

♩ = 102,000053

5

Perc.

J. Gtr.

E. Gtr.

E. Gtr.

E. Bass

Syn. Voice

FM

Syn. Str.

Vla.

7

Perc.

J. Gtr.

E. Gtr.

E. Gtr.

E. Bass

Syn. Voice

FM

Syn. Str.

Vla.

10

Perc.

J. Gtr.

E. Gtr.

E. Gtr.

E. Bass

Syn. Str.

12

Perc. J. Gtr. E. Gtr. Syn. Str.

14

Perc. J. Gtr. E. Gtr. Syn. Str.

16

Perc. J. Gtr. E. Gtr. E. Bass Syn. Str.

18

Perc.

J. Gtr.

E. Gtr.

E. Bass

Syn. Str.

Solo

20

Perc.

J. Gtr.

E. Gtr.

E. Bass

Syn. Str.

Solo

22

Perc.

J. Gtr.

E. Gtr.

E. Bass

Syn. Str.

Solo

24

Perc.

J. Gtr.

E. Gtr.

E. Bass

Syn. Str.

Solo

26 7

Perc.

J. Gtr.

E. Gtr.

E. Bass

Syn. Str.

Vla.

Solo

28

Perc.

J. Gtr.

E. Gtr.

E. Bass

Syn. Str.

Vla.

Solo

30

Perc.

J. Gtr.

E. Gtr.

E. Bass

Syn. Str.

Vla.

Solo

32

Perc.

J. Gtr.

E. Gtr.

E. Bass

Syn. Str.

Vla.

Solo

34

Perc.

J. Gtr.

E. Gtr.

E. Bass

Syn. Voice

Syn. Str.

Vla.

Solo

36

Perc.

J. Gtr.

E. Gtr.

E. Bass

Syn. Str.

Vla.

Solo

38

Perc.

J. Gtr.

E. Gtr.

E. Bass

Syn. Str.

Vla.

Solo

40

Perc.

J. Gtr.

E. Gtr.

E. Bass

Syn. Str.

Vla.

Solo

42

Perc.

J. Gtr.

E. Gtr.

E. Bass

Syn. Voice

Syn. Str.

Vla.

Solo

44

Perc.

J. Gtr.

E. Gtr.

E. Gtr.

E. Bass

Syn. Voice

Syn. Str.

Vla.

Solo

46

Perc. J. Gtr. E. Gtr. E. Gtr. E. Bass Syn. Voice Syn. Str. Vla. Solo

48

Perc.

J. Gtr.

E. Gtr.

E. Bass

Syn. Voice

Syn. Str.

Vla.

Solo

51

Perc.

J. Gtr.

E. Gtr.

E. Gtr.

E. Bass

Syn. Voice

Syn. Str.

Vla.

Solo

53

Perc.

J. Gtr.

E. Gtr.

E. Bass

Syn. Voice

Syn. Str.

Vla.

Solo

55

Perc.

J. Gtr.

E. Gtr.

E. Gtr.

E. Bass

Syn. Voice

Syn. Str.

Vla.

Solo

17

3

57

Perc.

J. Gtr.

E. Gtr.

E. Gtr.

E. Bass

Syn. Voice

Syn. Str.

Vla.

Solo

59

Perc.

J. Gtr.

E. Gtr.

E. Gtr.

E. Bass

Syn. Str.

Vla.

Solo

61

Perc.

J. Gtr.

E. Gtr.

E. Gtr.

E. Bass

Syn. Str.

Vla.

Solo

63

Perc.

J. Gtr.

E. Gtr.

E. Gtr.

E. Bass

Syn. Str.

Vla.

Solo

65

67

69

Perc.

J. Gtr.

E. Gtr.

E. Bass

Syn. Voice

Syn. Str.

Vla.

Solo

71

Perc.

J. Gtr.

E. Gtr.

E. Bass

Syn. Voice

Syn. Str.

Vla.

Solo

73

75

77 23

Perc. J. Gtr. E. Gtr. E. Gtr. E. Bass Syn. Voice Syn. Str. Vla. Solo

79

Perc.

J. Gtr.

E. Gtr.

E. Gtr.

E. Bass

Syn. Voice

Syn. Str.

Vla.

Solo

81

83

Perc.

J. Gtr.

E. Gtr.

E. Gtr.

E. Bass

Syn. Voice

Syn. Str.

Vla.

Solo

85 27

- Perc.**: A drum set part with a complex rhythmic pattern featuring eighth and sixteenth notes, with some notes marked with 'x' and '3' indicating triplets.
- J. Gtr.**: A jazz guitar part with chords and melodic lines.
- E. Gtr.**: An electric guitar part with sustained chords and melodic lines.
- E. Bass**: An electric bass line with a steady eighth-note pattern.
- Solo**: A solo line with a melodic sequence.

- Syn. Voice**: A synthesized voice part with sustained notes.
- Syn. Str.**: A synthesized string part with sustained notes.
- Vla.**: A viola part with sustained notes.

The Solo part continues in the second system with a more complex melodic line.

87

Perc.

J. Gtr.

E. Gtr.

E. Gtr.

E. Bass

Syn. Voice

Syn. Str.

Vla.

Solo

89

91

Perc.

J. Gtr.

E. Gtr.

E. Gtr.

E. Bass

Syn. Voice

Syn. Str.

Vla.

Solo

93 31

Perc.

J. Gtr.

E. Gtr.

E. Gtr.

E. Bass

Syn. Voice

Syn. Str.

Vla.

Solo

95

Perc.

J. Gtr.

E. Gtr.

E. Gtr.

E. Bass

Syn. Voice

Syn. Str.

Vla.

Solo

97

Perc. J. Gtr. E. Gtr. E. Bass Syn. Voice Syn. Str. Vla. Solo

99

Perc.

J. Gtr.

E. Gtr.

E. Gtr.

E. Bass

Syn. Voice

Syn. Str.

Vla.

Solo

101 35

- Perc.**: A drum set part with a complex rhythmic pattern, including triplets and various drum sounds indicated by 'x' marks.
- J. Gtr.**: A jazz guitar part with chords and melodic lines.
- E. Gtr.**: An electric guitar part with sustained chords and melodic lines.
- E. Bass**: An electric bass line with a steady, rhythmic pattern.
- Solo**: A solo line with a melodic sequence.

- Syn. Voice**: A synthesized voice part with sustained notes.
- Syn. Str.**: A synthesized string part with sustained notes.
- Vla.**: A viola part with sustained notes.

The Solo part continues with a melodic line in the second system.

103

Perc.

J. Gtr.

E. Gtr.

E. Gtr.

E. Bass

Syn. Voice

Syn. Str.

Vla.

Solo

105

Perc.

J. Gtr.

E. Gtr.

E. Bass

Syn. Voice

Syn. Str.

Vla.

Solo

mp

107

Perc.

J. Gtr.

E. Gtr.

E. Gtr.

E. Bass

Syn. Voice

Syn. Str.

Vla.

Solo

109

Perc. J. Gtr. E. Gtr. E. Gtr. E. Bass Syn. Voice Syn. Str. Vla. Solo

Daniel - Adoro Amar Voce

Percussion

♩ = 102,000053

V.S.

Percussion

28

32

36

40

43

45

47

49

51

53

Percussion

55

57

59

61

64

68

72

76

79

81

V.S.

83

85

87

89

91

93

95

97

99

101

103

105

107

109

♩ = 102,000053

7

10

12

14

16

18

20

22

24

V.S.

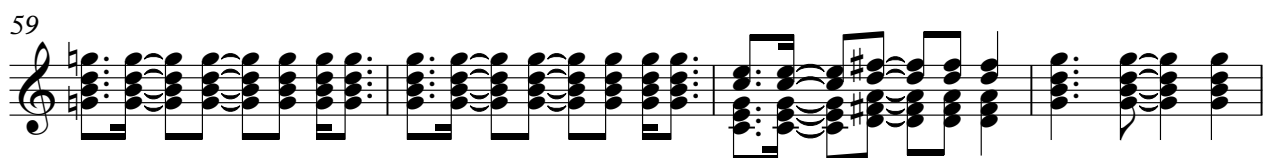
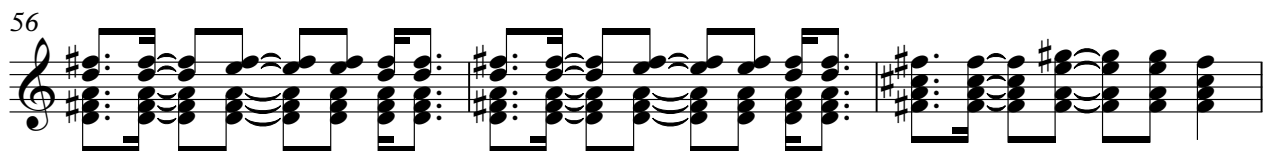
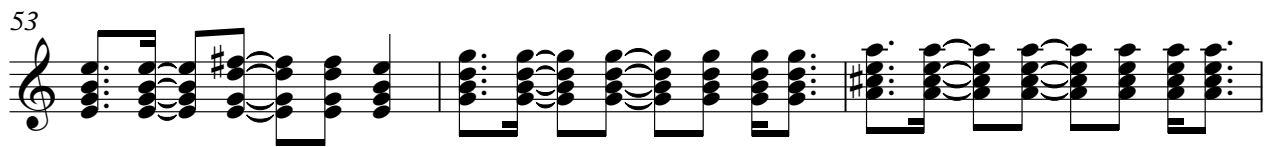
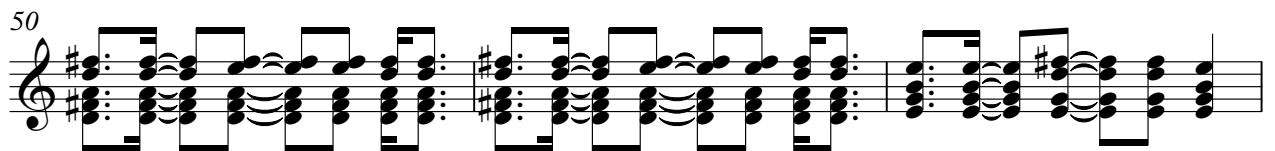
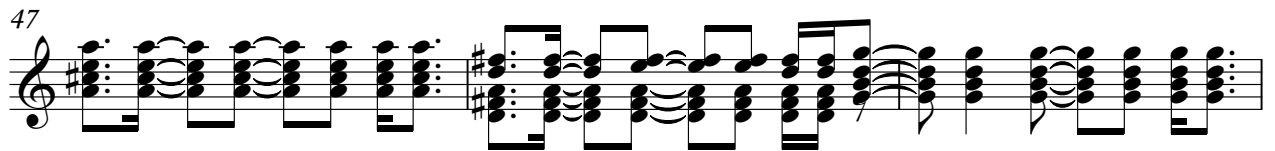
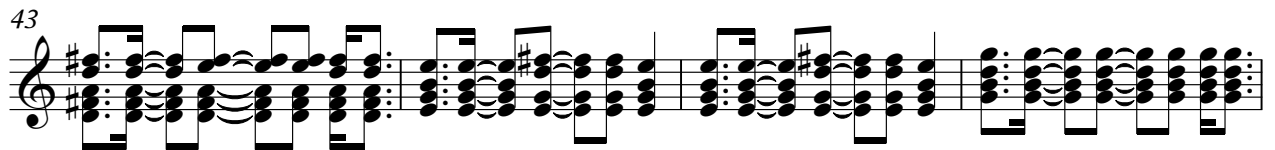
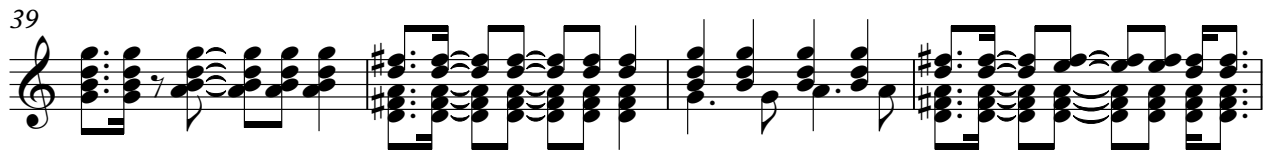
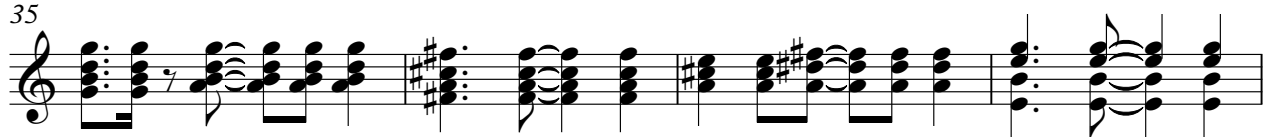
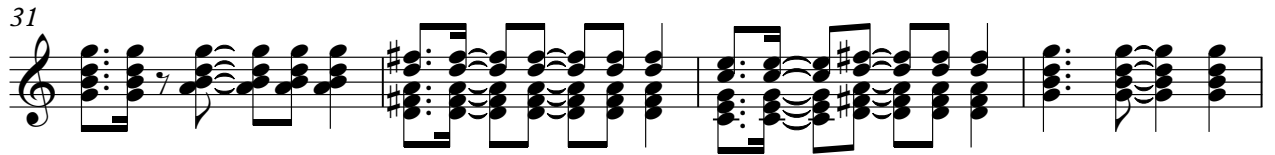

63

67

71

75

79

83

86

89

92

95

V.S.

99

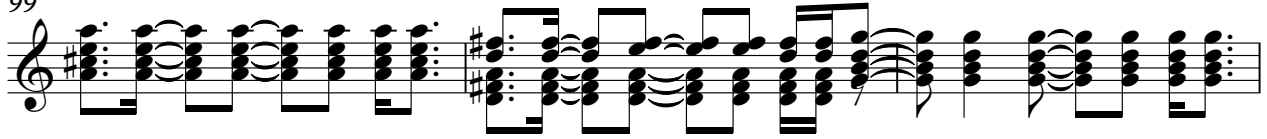

102

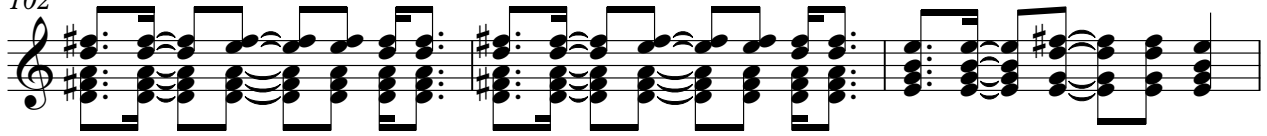

105

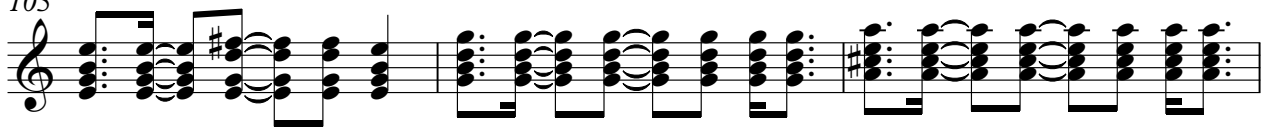

108

Electric Guitar

Daniel - Adoro Amar Voce

♩ = 102,000053

7

11 **31**

48

57

61 **15**

81

90

99

105 **2**

Electric Guitar

Daniel - Adoro Amar Voce

♩ = 102,000053

7

10

12

14

16

18

20

22

24

V.S.

26

28

31

33

35

38

40

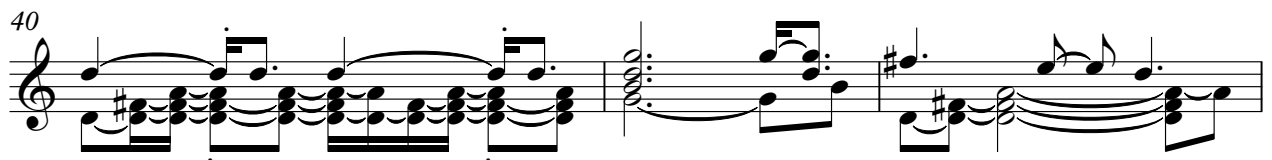

43

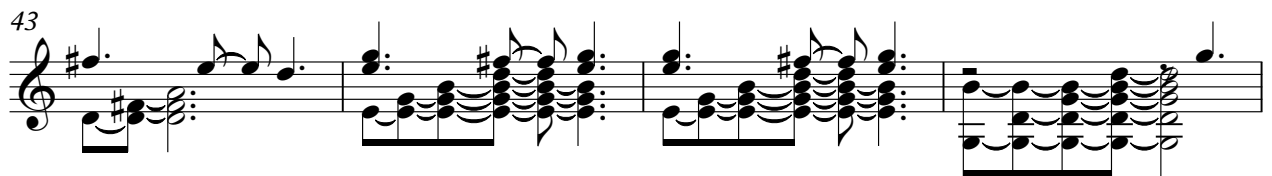

47

50

54

57

60

62

64

67

69

71

74

76

V.S.

79

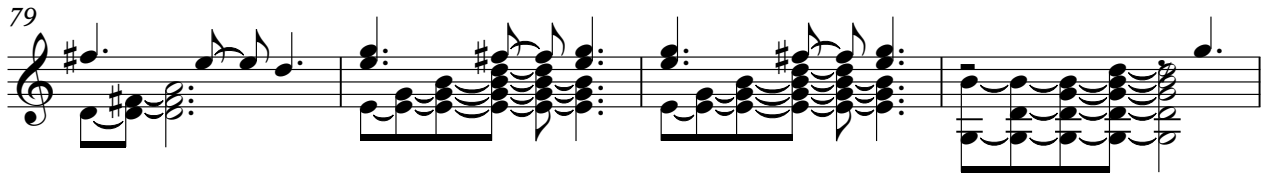

83

86

90

94

98

102

106

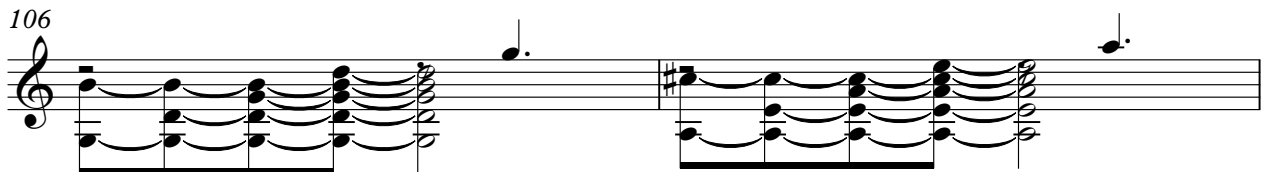

108

Daniel - Adoro Amar Voce

5-string Electric Bass

♩ = 102,000053

6

11

20

25

29

33

38

42

46

V.S.

50

54

59

64

68

73

77

81

85

89

93

97

101

105

108

Synth Voice

Daniel - Adoro Amar Voce

♩ = 102,000053

10 **24** **6**

44

53 **12**

71 **6**

84

92

100

106 **2**

FM Synth

Daniel - Adoro Amar Voce

♪ = 102,000053

8

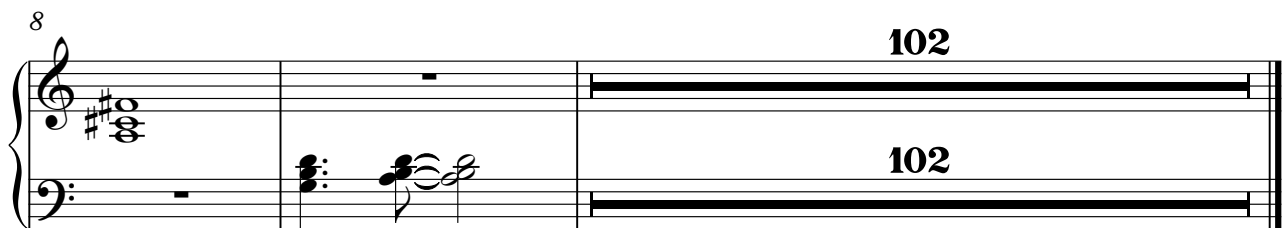

Daniel - Adoro Amar Voce

Synth Strings

♩ = 102,000053

10

17

24

32

39

48

57

65

72

V.S.

2

Synth Strings

80

89

98

105

Daniel - Adoro Amar Voce

Viola

♩ = 102,000053

10

32

39

48

57

65

72

80

89

V.S.

2

98

Viola

105

Daniel - Adoro Amar Voce

Solo

♩ = 102,000053

14

19

21

23

25

27

30

33

36

39

V.S.

42

44

46

49

52

54

56

59

61

63

66

69

72

75

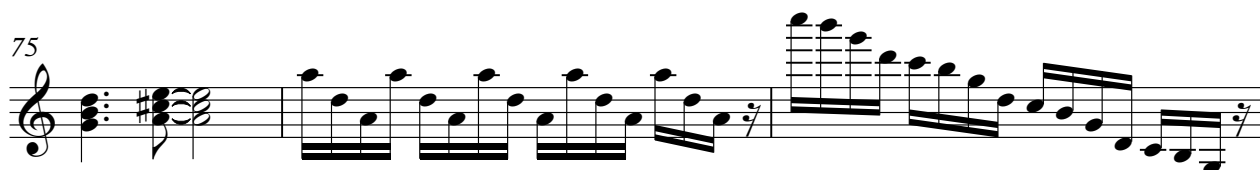

78

80

82

85

88

90

V.S.

93

96

98

101

104

106

108
