

Rage Against The Machine - Bombtrack

♩ = 150,000000

"Bombtrack" by RATM

Tracked by RazTor

"Bombtrack" by RATM

Tracked by RazTor

"Bombtrack" by RATM

Tracked by RazTor

"Bombtrack" by RATM

Tracked by RazTor

"Bombtrack" by RATM

Tracked by RazTor

16

Visit The Midi Planet

"Bombtrack" by RATM

Tracked by RazTor

19

Visit The Midi Planet

"Bombtrack" by RATM

Tracked by RazTor

22

Visit The Midi Planet

"Bombtrack" by RATM

Tracked by RazTor

25

Visit The Midi Planet

"Bombtrack" by RATM

Tracked by RazTor

28 3

Visit The Midi Planet

"Bombtrack" by RATM

Tracked by RazTor

31

Visit The Midi Planet

"Bombtrack" by RATM

Tracked by RazTor

34

Visit The Midi Planet

"Bombtrack" by RATM

Tracked by RazTor

37

Visit The Midi Planet

"Bombtrack" by RATM

Tracked by RazTor

40

Visit The Midi Planet

"Bombtrack" by RATM

Tracked by RazTor

43

Visit The Midi Planet

"Bombtrack" by RATM

Tracked by RazTor

46

Visit The Midi Planet

"Bombtrack" by RATM

Tracked by RazTor

49

Visit The Midi Planet

"Bombtrack" by RATM

Tracked by RazTor

52

Visit The Midi Planet

"Bombtrack" by RATM

Tracked by RazTor

55

Visit The Midi Planet

"Bombtrack" by RATM

Tracked by RazTor

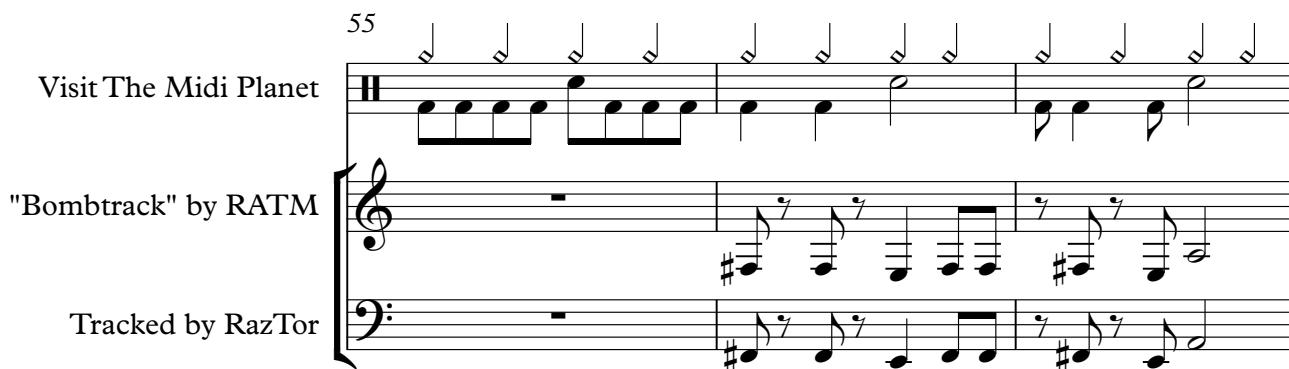

58

Visit The Midi Planet

"Bombtrack" by RATM

Tracked by RazTor

61

Visit The Midi Planet

"Bombtrack" by RATM

Tracked by RazTor

64

Visit The Midi Planet

"Bombtrack" by RATM

Tracked by RazTor

67

Visit The Midi Planet

"Bombtrack" by RATM

Tracked by RazTor

70

Visit The Midi Planet

"Bombtrack" by RATM

Tracked by RazTor

73

Visit The Midi Planet

"Bombtrack" by RATM

Tracked by RazTor

76

Visit The Midi Planet

"Bombtrack" by RATM

Tracked by RazTor

79

Visit The Midi Planet

"Bombtrack" by RATM

Tracked by RazTor

82

Visit The Midi Planet

"Bombtrack" by RATM

Tracked by RazTor

85

Visit The Midi Planet

"Bombtrack" by RATM

Tracked by RazTor

88

Visit The Midi Planet

"Bombtrack" by RATM

Tracked by RazTor

91

Visit The Midi Planet

"Bombtrack" by RATM

Tracked by RazTor

94

Visit The Midi Planet

"Bombtrack" by RATM

Tracked by RazTor

97

Visit The Midi Planet

"Bombtrack" by RATM

Tracked by RazTor

100

Visit The Midi Planet

"Bombtrack" by RATM

Tracked by RazTor

103

Visit The Midi Planet

"Bombtrack" by RATM

Tracked by RazTor

106

Visit The Midi Planet

"Bombtrack" by RATM

Tracked by RazTor

109

Visit The Midi Planet

"Bombtrack" by RATM

Tracked by RazTor

112

Visit The Midi Planet

"Bombtrack" by RATM

Tracked by RazTor

115

Visit The Midi Planet

"Bombtrack" by RATM

Tracked by RazTor

118

Visit The Midi Planet

"Bombtrack" by RATM

Tracked by RazTor

121

Visit The Midi Planet

"Bombtrack" by RATM

Tracked by RazTor

124

Visit The Midi Planet

"Bombtrack" by RATM

Tracked by RazTor

126

Visit The Midi Planet

"Bombtrack" by RATM

Tracked by RazTor

128

Visit The Midi Planet

"Bombtrack" by RATM

Tracked by RazTor

130

Visit The Midi Planet

"Bombtrack" by RATM

Tracked by RazTor

132

Visit The Midi Planet

"Bombtrack" by RATM

Tracked by RazTor

135

Visit The Midi Planet

"Bombtrack" by RATM

Tracked by RazTor

138

Visit The Midi Planet

"Bombtrack" by RATM

Tracked by RazTor

141

Visit The Midi Planet

"Bombtrack" by RATM

Tracked by RazTor

144

Visit The Midi Planet

"Bombtrack" by RATM

Tracked by RazTor

147

Visit The Midi Planet

"Bombtrack" by RATM

Tracked by RazTor

150

Visit The Midi Planet

"Bombtrack" by RATM

Tracked by RazTor

153

Visit The Midi Planet

"Bombtrack" by RATM

Tracked by RazTor

♩ = 150,000000

15

19

23

28

33

38

44

49

54

59

V.S.

Visit The Midi Planet

64

69

74

79

84

90

95

100

105

110

Visit The Midi Planet

115

120

125

130

135

140

145

150

♩ = 75,000000

154

"Bombtrack" by RATM

Rage Against The Machine - Bombtrack

♩ = 150,000000

V.S.

42

46

50

54

59

63

67

72

76

80

84

89

93

97

101

106

110

114

118

122

V.S.

126

130

134

140

145

149

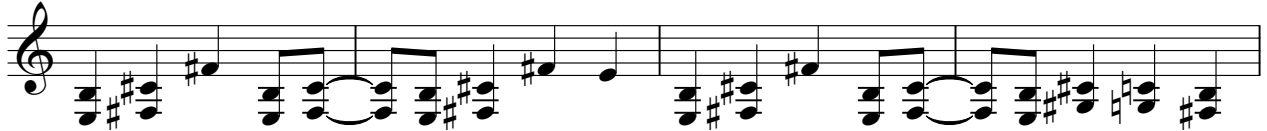

153

156

♩ = 75,000000

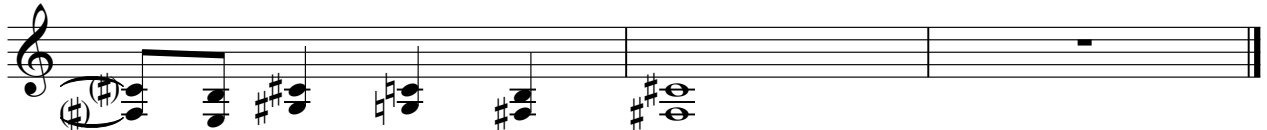

Rage Against The Machine - Bombtrack

Tracked by RazTor

♩ = 150,000000

5

9

13

17

21

25

29

33

37

V.S.

42

46

50

54

59

63

67

72

76

80

84

89

93

97

101

106

111

115

119

123

128

133

138

143

147

151

155

♩ = 75,000000

