

# Daniel - Ai Ai Ai

♩ = 110,011002

2

4

Perc.

Kora

E. Bass

Vla.

6

Perc.

Kora

E. Bass

Vla.

8

Perc.

Kora

E. Bass

Vla.

10

Perc. Kora E. Bass Vla.

11

Perc. Kora E. Bass Vla.

12

Perc. Kora E. Bass Vla.

13

Perc. Kora E. Bass Vla.

14

Perc. Kora E. Bass Vla.

15

Perc. Kora E. Bass Vla.

16

Perc.

Kora

E. Bass

Vla.

17

Perc.

Kora

E. Bass

Vla.

18

Perc.

Kora

E. Bass

Vla.

19

Perc.

Kora

E. Bass

Vla.

20

Perc.

Kora

E. Bass

Vla.

21

Perc.

Kora

E. Bass

Vla.

3

22

Perc. Kora E. Bass Vla.

24

Perc. Kora E. Bass Vla.

26

Perc. Kora E. Bass Vla.

27

Perc.

Kora

E. Bass

Vla.

28

Perc.

Kora

E. Bass

Vla.

29

Perc.

Kora

E. Bass

Vla.

30

Perc. Kora E. Bass Vla.

31

Perc. Kora E. Bass Vla.

32

Perc. Kora E. Bass Vla.

33

Perc.

Kora

E. Bass

Vla.

34

Perc.

Kora

E. Bass

Vla.

35

Perc.

Kora

E. Bass

Vla.

36

Perc.

Kora

E. Bass

Vla.

37

Perc.

Kora

E. Bass

Vla.

38

Perc.

Kora

E. Bass

Vla.

39

Perc.

Kora

E. Bass

Vla.

40

Perc.

Kora

E. Bass

Vla.

41

Perc.

Kora

E. Bass

Vla.

42

Perc. Kora E. Bass Vla.

43

Perc. Kora E. Bass Vla.

44

Perc. Kora E. Bass Vla.

45

Perc. 

Kora 

E. Bass 

Vla. 

46

Perc. 

Kora 

E. Bass 

Vla. 

47

Perc. 

Kora 

E. Bass 

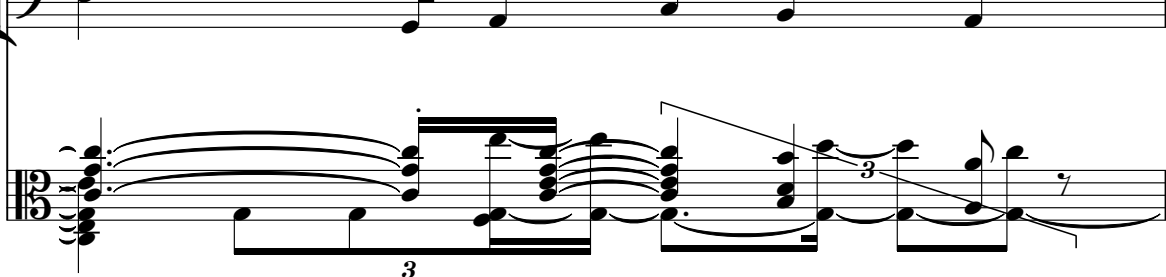
Vla. 

48

Perc. Kora E. Bass Vla.

49

Perc. Kora E. Bass Vla.

50

Perc. Kora E. Bass Vla.

51

Perc.

Kora

E. Bass

Vla.

3

52

Perc.

Kora

E. Bass

Vla.

3

53

Perc.

Kora

E. Bass

Vla.

3

54

Perc. Kora E. Bass Vla.

55

Perc. Kora E. Bass Vla.

57

Perc. Kora E. Bass Vla.

59

Perc.

Kora

E. Bass

Vla.

60

Perc.

Kora

E. Bass

Vla.

62

Perc.

Kora

E. Bass

Vla.

64

Perc. Kora E. Bass Vla.

65

Perc. Kora E. Bass Vla.

66

Perc. Kora E. Bass Vla.

70

Perc. Kora E. Bass Vla.

71

Perc. Kora E. Bass Vla.

72

Perc. Kora E. Bass Vla.

73

Perc. Kora E. Bass Vla.

74

Perc. Kora E. Bass Vla.

75

Perc. Kora E. Bass Vla.

76

Perc. Kora E. Bass Vla.

77

Perc. Kora E. Bass Vla.

78

Perc. Kora E. Bass Vla.

79

Perc. Kora E. Bass Vla.

80

Perc. Kora E. Bass Vla.

81

Perc. Kora E. Bass Vla.

82

Perc. Kora E. Bass Vla.

83

Perc. Kora E. Bass Vla.

84

Perc. Kora E. Bass Vla.

85

Perc. Kora E. Bass Vla.

86

Perc. Kora E. Bass Vla.

87

Perc. Kora E. Bass Vla.

88

Perc. Kora E. Bass Vla.

89

Perc. Kora E. Bass Vla.

90

Perc. Kora E. Bass Vla.

91

Perc.

Kora

E. Bass

Vla.

92

Perc.

Kora

E. Bass

Vla.

93

Perc.

Kora

E. Bass

Vla.

94

Perc. Kora E. Bass Vla.

95

Perc. Kora E. Bass Vla.

96

Perc. Kora E. Bass Vla.

# Daniel - Ai Ai Ai

## Percussion

♩ = 110,011002

V.S.

51

56

61

66

71

76

80

85

90

94

♩ = 110, 011002

4

7

10

12

14

16

17

18

20

Kora

Kora

V.S.

Kora

Kora

6

Kora

97

5-string Electric Bass

Daniel - Ai Ai Ai

♩ = 110, 011002

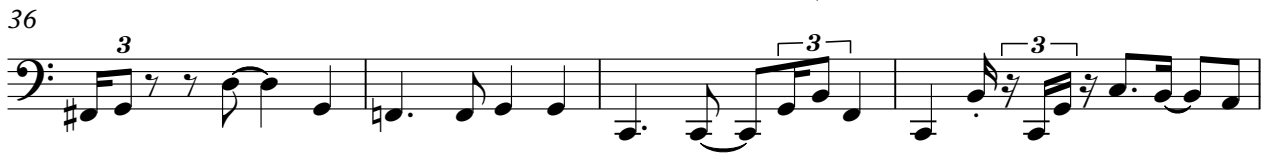

V.S.

50

55

60

64

69

74

79

84

89

95

Viola

Daniel - Ai Ai Ai

♩ = 110,011002

4

8

13

15

17

19

21

23

25

V.S.

Viola

27

29

31

33

35

37

38

39

40

41

Viola

58

60

63

65

67

68

70

72

74

76

Viola

V.S.

6

Viola

96

97
