

Daniel - Aimer est plus fort que d` 2

♩ = 113,000099

♩ = 113,000099

5

Perc.

Mel. Toms

Flex.

Syn. Str.

Lead 3

FX 5

FX 5

8

Pan.

Perc.

Mel. Toms

Flex.

Syn. Str.

Lead 3

FX 5

FX 5

11

Pan.  
Perc.  
Mel. Toms  
Flex.  
Syn. Str.  
Lead 3  
FX 5  
FX 5

14

Pan.  
Perc.  
Mel. Toms  
Flex.  
Syn. Str.  
Lead 3  
FX 5  
FX 5

17

Pan.

Perc.

Mel. Toms

Flex.

Syn. Str.

Lead 3

FX 5

FX 5

19

Pan.

Perc.

Mel. Toms

Flex.

Syn. Str.

Lead 3

Pad 3

FX 5

FX 5

21

Pan.

Perc.

Mel. Toms

Flex.

Syn. Str.

Lead 3

Pad 3

FX 5

FX 5

24

Pan.

Perc.

Mel. Toms

Flex.

Syn. Str.

Lead 3

Pad 3

FX 5

FX 5

27

Pan.

Perc.

Mel. Toms

Flex.

Syn. Str.

Lead 3

Pad 3

FX 5

FX 5

30

Pan.

Perc.

Mel. Toms

Flex.

E. Gtr.

E. Bass

S.

Syn. Str.

Lead 3

Pad 3

FX 5

FX 5

33

Pan. Perc. Mel. Toms E. Gtr. E. Bass S. Syn. Str.

36

Pan. Perc. Mel. Toms E. Gtr. E. Bass S. Syn. Str.

39

Pan.

Perc.

Mel. Toms

E. Gtr.

E. Bass

E. Bass

S.

Syn. Str.

FX 5

42

Pan.

Perc.

E. Gtr.

E. Bass

Syn. Str.

FX 5

45

Pan.  
Perc.  
E. Gtr.  
E. Bass  
Syn. Str.  
FX 5

48

Pan.  
Perc.  
E. Gtr.  
E. Bass  
Syn. Str.  
FX 5

51

Pan.  
Perc.  
E. Gtr.  
E. Bass  
Syn. Str.  
FX 5

54

Pan.  
Perc.  
E. Gtr.  
E. Bass  
Syn. Str.  
FX 5

57

Perc. Mel. Toms Flex. E. Gtr. E. Bass Syn. Str. Lead 3 FX 5 FX 5

Detailed description of the musical score: The score is for a 14-measure section starting at measure 57. It features nine staves. The Percussion staff (top) has a complex rhythmic pattern with 'x' marks above notes. Mel. Toms and Flex. have sparse melodic lines. E. Gtr. is mostly silent. E. Bass has a simple bass line. Syn. Str. has sustained chords. Lead 3 has a melodic line. FX 5 staves have sustained chords.

60

Pan.

Perc.

Mel. Toms

Flex.

Syn. Str.

Lead 3

FX 5

FX 5

63

Pan.

Perc.

Mel. Toms

Flex.

Syn. Str.

Lead 3

Pad 3

FX 5

FX 5

66

69

Pan.

Perc.

Mel. Toms

Flex.

Syn. Str.

Lead 3

Pad 3

FX 5

FX 5

72

Pan.

Perc.

Mel. Toms

Flex.

E. Gtr.

E. Bass

S.

Syn. Str.

Lead 3

Pad 3

FX 5

FX 5

75

78

82

Pan.

Perc.

Mel. Toms

E. Gtr.

E. Bass

E. Bass

S.

Syn. Str.

FX 5

84

Pan.

Perc.

E. Gtr.

E. Gtr.

E. Bass

Syn. Str.

FX 5

86

Pan.  
Perc.  
E. Gtr.  
E. Gtr.  
E. Bass  
Syn. Str.  
FX 5

88

Pan.  
Perc.  
E. Gtr.  
E. Gtr.  
E. Bass  
Syn. Str.  
FX 5

90

Pan.

Perc.

E. Gtr.

E. Gtr.

E. Bass

Syn. Str.

FX 5

92

Pan.

Perc.

E. Gtr.

E. Gtr.

E. Bass

Syn. Str.

FX 5

94

Pan.

Perc.

E. Gtr.

E. Gtr.

E. Bass

Syn. Str.

FX 5

96

Pan.

Perc.

E. Gtr.

E. Gtr.

E. Bass

Syn. Str.

FX 5

98

Pan.  
Perc.  
E. Gtr.  
E. Gtr.  
E. Bass  
Syn. Str.  
FX 5

100

Pan.  
Perc.  
E. Gtr.  
E. Gtr.  
E. Bass  
Syn. Str.  
FX 5

102

Pan.  
Perc.  
E. Gtr.  
E. Gtr.  
E. Bass  
Syn. Str.  
FX 5

104

Pan.  
Perc.  
E. Gtr.  
E. Gtr.  
E. Bass  
Syn. Str.  
FX 5

106

Pan. Perc. E. Gtr. E. Gtr. E. Bass Syn. Str. FX 5

108

Pan. Perc. E. Gtr. E. Gtr. E. Bass Syn. Str. FX 5

110

Pan. Perc. E. Gtr. E. Gtr. E. Bass Syn. Str. FX 5

112

Pan. Perc. E. Gtr. E. Gtr. E. Bass Syn. Str. FX 5

114

Musical score for multiple instruments. The score is divided into two systems. The first system includes Pan, Perc, Mel. Toms, and Flex. The second system includes E. Gtr., E. Bass, Syn. Str., and FX 5. The Percussion part features a complex rhythmic pattern with 'x' marks above the notes. The E. Gtr. part has a dense, fast-moving melodic line in the first system and a more melodic line in the second. The E. Bass part has a steady rhythmic pattern. The Syn. Str. part has a sustained chord. The FX 5 part has a melodic line.

116

Pan.

Perc.

Mel. Toms

Flex.

E. Gtr.

E. Gtr.

E. Bass

E. Bass

S.

Syn. Str.

Lead 3

Pad 3

FX 5

FX 5

118

Pan.

Perc.

Mel. Toms

Flex.

E. Gtr.

E. Gtr.

E. Bass

E. Bass

S.

Syn. Str.

Lead 3

Pad 3

FX 5

FX 5

120

Pan.

Perc.

Mel. Toms

Flex.

E. Gtr.

E. Gtr.

E. Bass

E. Bass

S.

Syn. Str.

Lead 3

Pad 3

FX 5

FX 5

122

Pan.

Perc.

Mel. Toms

Flex.

E. Gtr.

E. Gtr.

E. Bass

E. Bass

S.

Syn. Str.

Lead 3

Pad 3

FX 5

FX 5

123

Pan.

Perc.

Mel. Toms

Flex.

E. Gtr.

E. Gtr.

E. Bass

E. Bass

S.

Syn. Str.

Lead 3

Pad 3

FX 5

FX 5

Panpipes

Daniel - Aimer est plus fort que d` 2

♩ = 113,000099

8

12

2

18

23

2

29

34

39

44

49

54

5

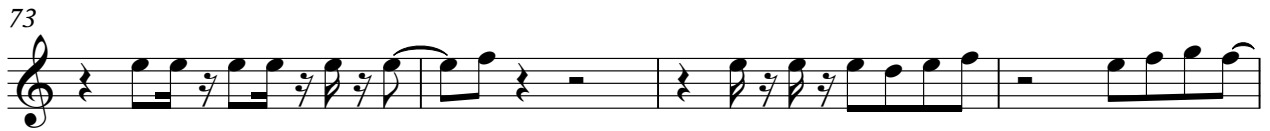

Panpipes

113

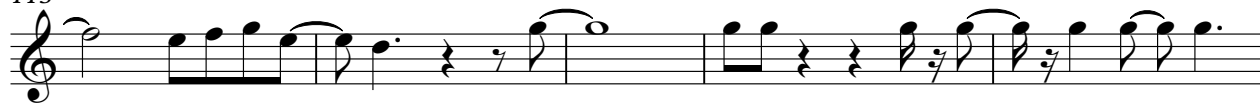

118

121

# Daniel - Aimer est plus fort que d' 2

## Percussion

♩ = 113,000099

2

6

10

14

18

20

22

26

29

33

V.S.

37

41

43

46

49

52

55

58

62

64

68

72

75

79

83

85

88

91

94

97

V.S.

100

103

106

109

112

115

118

121

Daniel - Aimer est plus fort que d` 2

Melodic Toms

♩ = 113,000099

2

7

12

16

21

26

31

36

40

16

Melodic Toms

58

63

68

73

78

83

**30**

117

♩ = 113,000099

3

7

10

13

16

19

22

26

29

27

58

61

64

68

71

41

115

120

♩ = 113,000099

30

34

39

31

74

79

84

86

88

90

92

## Electric Guitar

94

96

98

100

102

104

106

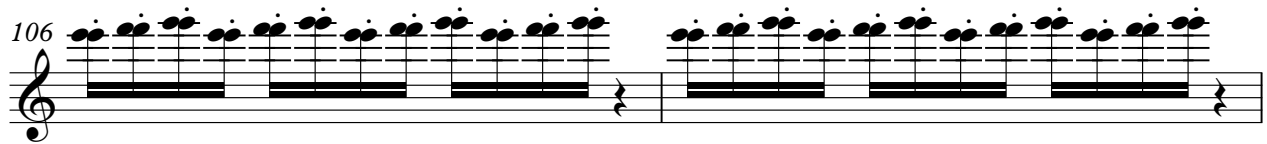

108

110

112

Electric Guitar

114

116

118

120

122

123

♩ = 113,000099

41

46

52

58 26

88

94

100

106

112

118

5-string Electric Bass

Daniel - Aimer est plus fort que d' 2

♩ = 113,000099

30

34

38

42

31

76

80

84

30

118

5-string Electric Bass

Daniel - Aimer est plus fort que d` 2

♩ = 113,000099

**40**

40

44

48

52

56

**25**

25

84

88

92

96

100

V.S.

104

107

111

114

118

121

Soprano

Daniel - Aimer est plus fort que d` 2

♩ = 113,000099

30

37

31

75

84

33

120

Synth Strings

Daniel - Aimer est plus fort que d` 2

♩ = 113,000099

4

12

20

29

38

47

54

62

70

78

V.S.

Synth Strings

87

94

101

108

115

121

Lead 3 (Calliope)

Daniel - Aimer est plus fort que d` 2

♩ = 113,000099

3

7

11

14

17

20

24

27

30

27

Lead 3 (Calliope)

58

62

65

68

71

117

Pad 3 (Polysynth)

Daniel - Aimer est plus fort que d` 2

♩ = 113,000099

18

22

28

31

63

69

73

44

120

♩ = 113,000099

4

11

2

20

28

27

60

67

73

44

120

♩ = 113,000099

4

11

2

20

27

10

42

48

54

60

66

70

10

83

88

93

98

103

108

113

118

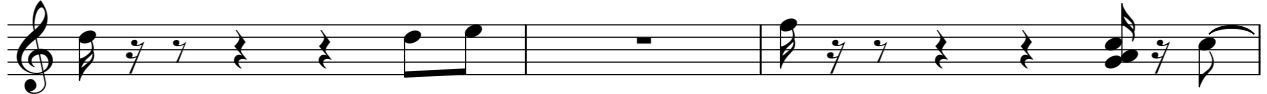

121

