

Daniel - Ainda Te Amo

♩ = 135,049973

3

2

5

6

7

Perc. E. Gtr. Kora E. Bass FX 2

9

Perc. E. Gtr. Kora E. Bass FX 2

10

Perc.

E. Gtr.

Kora

E. Bass

FX 2

12

Perc.

Kora

E. Bass

FX 2

14

Perc. Kora E. Bass FX 2

16

Perc. Kora E. Bass FX 2

18

Perc. Kora E. Bass FX 2

24

Perc.

Kora

E. Bass

FX 2

26

Perc.

Kora

E. Bass

FX 2

28

Perc.

E. Gtr.

Kora

E. Bass

FX 2

29

Perc.

E. Gtr.

Kora

E. Bass

FX 2

31

Perc. Kora E. Bass FX 2

33

Perc. Kora E. Bass FX 2

34

Perc. Kora E. Bass FX 2

36

Perc.

E. Gtr.

Kora

E. Bass

FX 2

38

Perc.

E. Gtr.

Kora

E. Bass

FX 2

40

Perc.

Kora

E. Bass

FX 2

42

Perc.

Kora

E. Bass

FX 2

44

Perc.

E. Gtr.

Kora

E. Bass

FX 2

46

Perc.

E. Gtr.

Kora

E. Bass

FX 2

47

Perc.

E. Gtr.

Kora

E. Bass

FX 2

49

Perc.

E. Gtr.

Kora

E. Bass

FX 2

51

Perc. E. Gtr. Kora E. Bass FX 2

53

Perc. E. Gtr. Kora E. Bass FX 2

54

Perc.

E. Gtr.

Kora

E. Bass

FX 2

56

Perc.

Kora

E. Bass

FX 2

58

Perc.

Kora

E. Bass

FX 2

60

Perc.

Kora

E. Bass

FX 2

62

Perc.

Kora

E. Bass

FX 2

63

Perc. Kora E. Bass FX 2

64

Perc. Kora E. Bass FX 2

66

Perc. Kora E. Bass FX 2

68

Perc.

Kora

E. Bass

FX 2

70

Perc.

Kora

E. Bass

FX 2

72

Perc.

E. Gtr.

Kora

E. Bass

FX 2

3

74

Perc.

Kora

E. Bass

FX 2

3

75

Perc.

Kora

E. Bass

FX 2

77

Perc.

Kora

E. Bass

FX 2

79

Perc.

Kora

E. Bass

FX 2

81

82

84

Perc.

Kora

E. Bass

FX 2

86

Perc.

Kora

E. Bass

FX 2

88

Perc.

E. Gtr.

Kora

E. Bass

FX 2

90

Perc.

E. Gtr.

Kora

E. Bass

FX 2

Daniel - Ainda Te Amo

Percussion

♩ = 135,049973

V.S.

34

37

40

43

47

51

55

58

61

64

Percussion

67

70

73

76

79

82

85

88

♩ = 135,049973

5

3

8

11

17

7

37

6

46

3

50

53

17

72

7

81

6

2

89

Electric Guitar

♩ = 135,049973

4

7

9

11

13

15

17

20

22

V.S.

52

54

56

58

61

63

65

68

71

74

V.S.

76

78

81

84

87

89

5-string Electric Bass

Daniel - Ainda Te Amo

♩ = 135,049973

7

12

17

22

27

32

37

41

46

V.S.

51

56

61

65

70

74

80

84

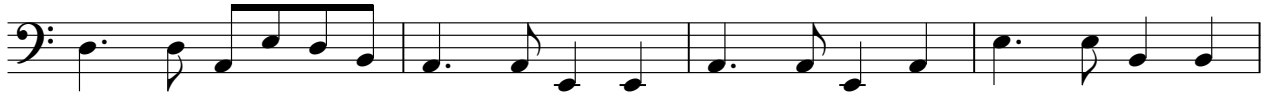

88

♩ = 135,049973

V.S.

83

86

89

